

APPLICATION

A 30800

SEWAGE DISPOSAL TESTING

STATE OF MARYLAND - DEPARTMENT OF HEALTH AND MENTAL HYGIENE

P _____

HOWARD COUNTY HEALTH DEPARTMENT
ENVIRONMENTAL HEALTH SERVICES

P.O. BOX 476 ELLICOTT, MARYLAND 21043
TELEPHONE: 992-2330

3 Bedroom 100 gal. septic tank
4 Bedroom 1250 gal. septic tank

Drywell to have 135 sq. ft. effective DISTRICT 5th.

sidewall absorption area per bedroom to begin below the first
3 ft. of non porous soil. Maximum depth of drywell is 10 ft. below original
grade. Drywell inlet at 3 ft. below original grade. Place the drywell
260 ft. from the rear lot line and 17.5 ft from the left side line as
seen when facing the property from Meadow Wood Way.

DATE 7/23/80

TO: THE COUNTY HEALTH OFFICER
ELLICOTT CITY, MARYLAND

I, HEREBY, APPLY FOR THE NECESSARY TEST IN ORDER TO CONSTRUCT (OR RECONSTRUCT) A SEWAGE DISPOSAL SYSTEM.

PROPERTY OWNER Richard C. Peters

ADDRESS 8509 Portsmouth Drive, Laurel, Maryland 20811 PHONE 776-5540

PROPERTY LOCATION:

SUBDIVISION Simpson Woods (sec. 3) LOT NO. 4, Sec. 3

ROAD AND DESCRIPTION 7242 Meadow Wood Way

SIZE OF LOT 132,416 sq. ft. TYPE BLDG. 3 or 4 Bedrooms

THE SYSTEM INSTALLED UNDER THIS APPLICATION IS ACCEPTABLE ONLY UNTIL PUBLIC FACILITIES BECOME AVAILABLE.

I FULLY UNDERSTAND THE FEE CONNECTED WITH THE FILING OF THIS PERC TEST APPLICATION IS NON-REFUNDABLE UNDER

ANY CIRCUMSTANCES.

BLDG. PERMIT SIGNED
AND RETURNED 9/10/80
Serial # 44313

SIGNATURE OF APPLICANT _____

APPROVED BY Frank Shuman FOR drywell DATE 11/12/80

REJECTED BY _____ FOR _____ DATE _____

HOLD PENDING FURTHER TESTS _____ DATE _____

REASONS FOR REJECTION OR HOLDING
(Send copy of elevations & measurements sheet)
7/25/80 (1) For fee to be paid for test ✓ PA 7/23/80 per
(2) For certifying of holes by owner \$1 per engineer
(3) For well site check on adjacent lots 245
(4) System first check contain prop...

THIS IS NOT A PERMIT

RETEST
#4 SEC 3

SOIL PROFILE

SEE EACH HOLE BELOW

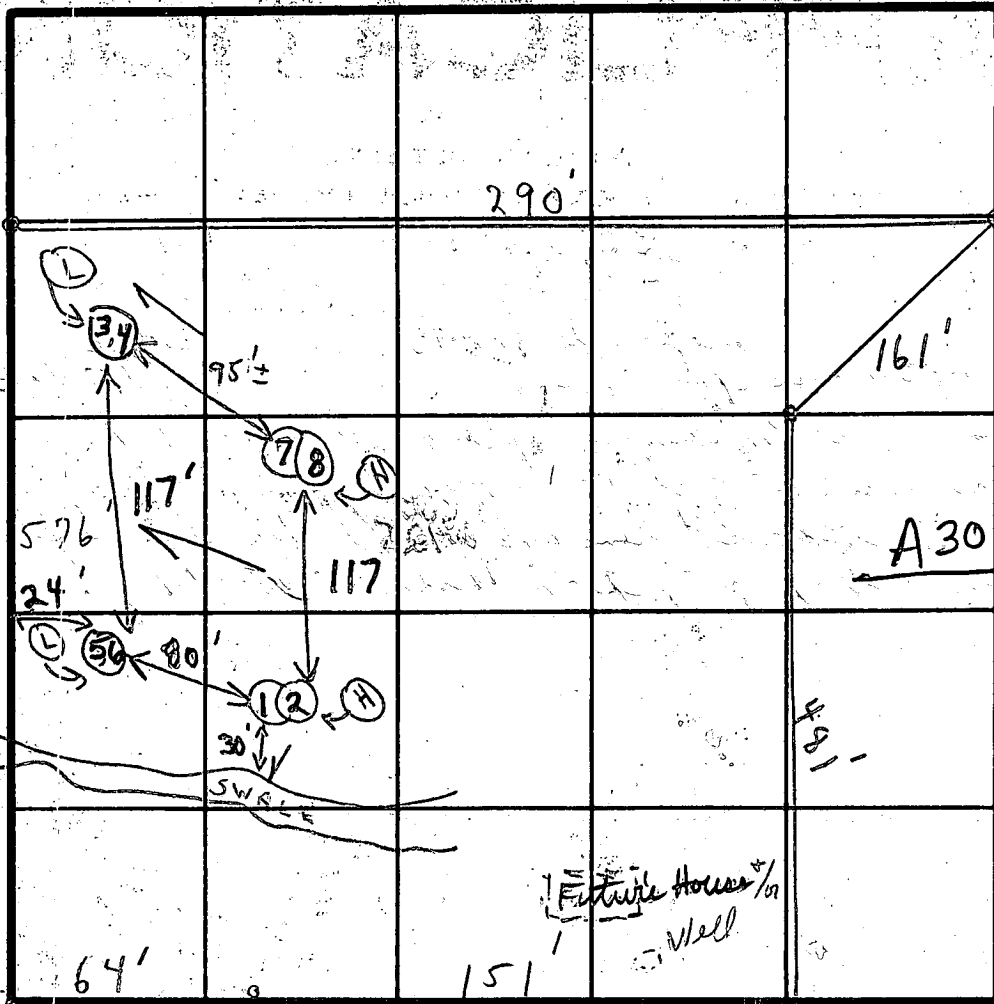

INDICATE NORTH - NAME ADJOINING ROADWAY AS BASE LINE.

MEADOW WOOD WAY ROAD

SOIL PROFILE

1' - 4' CLAY
4' - 14' Mica loam
1' - 3' CLAY
3' - 14' Mica loam
1' - 3 1/2' CLAY
3 1/2' - 13' Mica loam
1' - 3 1/2' CLAY
Visual
3 1/2' - 13' Mica loam

DATE	TEST NO.	DEPTH	PRE-WET		TEST - 1" DROP		TIME	
			START	STOP	START	STOP		
7/22/80	1	4'	1:56	1:58	1:58	2:01	3 min	
	2	14' - 3"	3:09	3:17	3:17	3:43	26 min	
	3	3'	2:08	2:10	2:10	2:12	2 min	
	4	14'	2:50	2:52	2:52	2:58	6 min	
	5	4'	2:02	2:04	2:04	2:06	2 min	
	6	13'	2:21	2:25	2:25	2:33	8 min	
	7	3 1/2' - 13'	Mica loam					
	8	'						

REMARKS

WOODED LOT

Hold for (1) fee to be paid

TYPE OF SOIL

(2) certifying of holes by owner
OWNER - PETERS

TESTED BY

C. B. S.

(3) Check adjacent lots water well } DIGGER - WRIGHT CONE
(4) + ALSO PRESENT } BUILDER - SPONAU GLE
system from