

Permit 7-22-80 3:00 PM

APPLICATION

A 26095

SEWAGE DISPOSAL TESTING

P _____

STATE OF MARYLAND - DEPARTMENT OF HEALTH AND MENTAL HYGIENE

HOWARD COUNTY HEALTH DEPARTMENT
ENVIRONMENTAL HEALTH SERVICES

(4)

DISTRICT 5th

P. O. BOX 476, ELLICOTT CITY, MARYLAND 21043
TELEPHONE 465-5000, EXT. 356

DATE June 8, 1977

Septic Tanks - 3 bedroom - 1000 gal
4 " - 1250 gal

VOID
SEE NEW

dry well - 165 sq ft absorbent sidewall area to begin below the first 6' of orig. grade. Inlet @ 4', eff @ 6'. TESTS must be 4' below orig. grade. max depth permitted for well is 12' below orig. grade

Place dry well 165' from front lot line + 50' from right side as seen under 7/22/80
found from Meadow Wood Way.

TO: THE COUNTY HEALTH OFFICER
ELLICOTT CITY, MARYLAND

I, HEREBY, APPLY FOR THE NECESSARY TEST IN ORDER TO CONSTRUCT (OR RECONSTRUCT) A SEWAGE DISPOSAL SYSTEM.

Richard B. Peters

PROPERTY OWNER Phase II Ltd. c/o Landborg, Inc.

8509 Portsmouth Drive

706-5840

ADDRESS 1000 Century Plaza, Columbia, Md. 21011 PHONE 730-0500
Laurel, Maryland 20811

PROPERTY LOCATION:

(4), Sec. 3

SUBDIVISION Simpson Woods (Sect. 3)

LOT NO. 4, Block E

ROAD AND DESCRIPTION N.E. side of Simpson Rd.; 2000'+ West of Pindell School Rd.

Fronting on Road "A"

Meadow Wood Way

SIZE OF LOT 43,000 square feet

Now 132,416^{sq}

TYPE BLDG. 3 or 4

NUMBER OF BEDROOMS

IF NOT SINGLE RESIDENCE DESCRIBE _____

THE SYSTEM INSTALLED UNDER THIS APPLICATION IS ACCEPTABLE ONLY UNTIL PUBLIC FACILITIES BECOME AVAILABLE.

SIGNATURE OF APPLICANT Phase II, Ltd., c/o Landborg, Inc.

APPROVED BY W.M. Managhan FOR dry well DATE 6-4-80
(KIND OF SYSTEM)

REJECTED BY _____ FOR _____ DATE _____
(KIND OF SYSTEM)

HOLD PENDING FURTHER TESTS WWZ DATE 6/20/77

REASONS FOR REJECTION OR HOLDING public & final plans w certified test holes.

THIS IS NOT A PERMIT

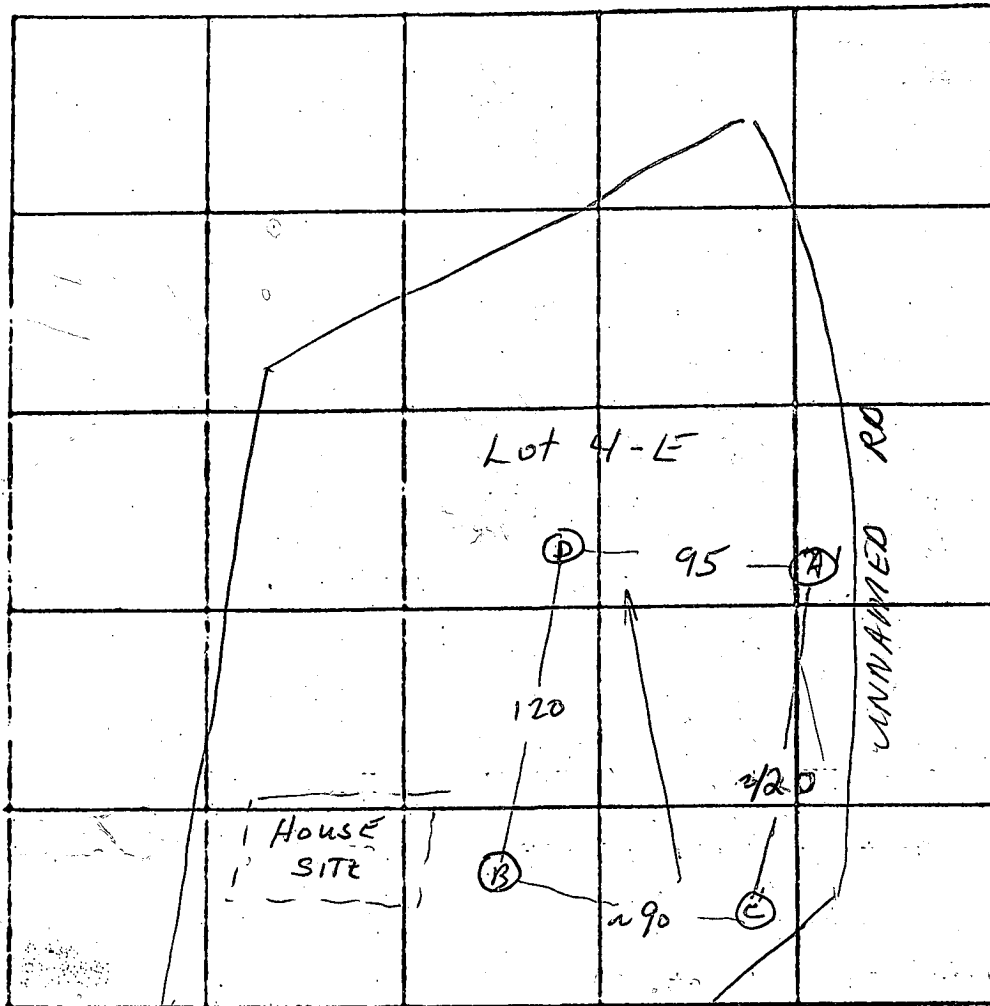

INDICATE NORTH - NAME ADJOINING ROADWAY AS BASE LINE.
UNNAMED RD

DATE	TEST NO.	DEPTH	PRE-WET		TEST - 1" DROP		TIME	
			START	STOP	START	STOP		
6/17/77	Ⓐ	6	10:26	10:40	10:40	FAILED		~3 1/4"
	A-1	13	10:26	10:30	10:30	10:40	10	
LOW	Ⓑ	5	10:30	FAILED	NO MOVEMENT - FAILED			
	D-1	13	10:30	10:34	10:34	10:44	10	
	B	13'	VISUAL; SIMILAR;		GOOD FROM 5 1/2'			
HIGH	C	6	10:41	10:52	10:52	11:05	13	
	C-1	13 1/2	10:41	10:47	10:47	11:00	13	26
	A-2	7	12:45	12:52	12:52	1:03	11	21
	A-3	14 1/2	VISUAL; STILL GOOD		SOIL			
	D-2	6 1/2	1:02	1:08	1:08	1:35	27	32
	D-3	14 1/2	12:53	12:55	12:55	1:00	5	14
								6/17/77

REMARKS Use C → B; DW & trench

TYPE OF SOIL _____

TESTED BY _____ ALSO PRESENT: _____