

HOWARD COUNTY
PERMIT APPLICATION

PERMIT NUMBER
BO0160086

Building Address 7270 MEADOWWOOD WAY
CLARKSVILLE, MARYLAND 21029

Property Owner's Name Michael Cohee
Address 7270 Meadowwood Way

Suite/Apt. #: _____ SDP/WP/Petition #: _____

Census Tract 605102 Subdivision Simpson Woods #5139

City Clarksville State MD Zip Code 21029

Section _____ Area _____ Lot 6

Home Phone 301-317-3876 Work Phone 410-313-7057

Tax Map 41 Parcel 427 Grid 2

Applicant's Name & Mailing Address, (if other than stated hereon):

Zoning RR-DEP Map Coordinates _____ Lot size 3374A

Phone _____ Fax _____

Existing Use _____

Contractor Company Just Spas

Proposed Use Swimming Pool

Contact Person David V. Miller

Estimated Construction Cost \$ _____

Description of Work Installation of an
inground vinyl liner
residential swimming pool
18 x 40 Rectangle

Address 4015 Woodley Rd

City Ellicott City State MD Zip Code 21042

License No. _____

Phone 301-728-1706 Fax 301-461-7280

Occupant or Tenant _____

Engineer or Architect Company _____

Contact Name _____

Contact Person _____

Address _____

Address _____

City _____ State _____ Zip Code _____

City _____ State _____ Zip Code _____

Phone _____ Fax _____

Phone _____ Fax _____

BUILDING DESCRIPTION - COMMERCIAL

BUILDING DESCRIPTION - RESIDENTIAL

Building Characteristics

Utilities

Height: _____
No. of stories: _____
Gross area, sq. ft. per floor: _____
Use group: _____
Construction type:
 Reinforced Concrete
 Structural Steel
 Masonry
 Wood Frame
 State Certified Modular

Water Supply:
 Public
 Private
Sewage Disposal:
 Public
 Private
Electric Yes No
Gas Yes No
Heating System:
Electric Oil
Natural Gas
Propane Gas
Sprinkler system: N/A
 Full
 Partial
 Other Suppression
 # of Heads

Building Characteristics

Utilities

SF Dwelling SF Townhouse
Depth _____ Width _____
1st floor: _____
2nd floor: _____
Basement: _____
Finished Basement Unfinished Basement
Crawl space Slab on Grade
No. of Bedrooms: _____
Height: _____
Multi-family dwellings:
No. of efficiency units: _____
No. of 1 BR units: _____
No. of 2 BR units: _____
No. of 3 BR units: _____
Other Structure: _____
Dimensions: _____
Footings: _____
Roof Height: _____
 State Certified Modular
 Manufactured Home

Water Supply:
 Public
 Private
Sewage Disposal:
 Public
 Private
Electric Yes No
Gas Yes No
Heating System:
Electric Oil
Natural Gas
Propane Gas
Sprinkler system: N/A
 NFPA #13D
 NFPA #13R
 Other:

THE UNDERSIGNED HEREBY CERTIFIES AND AGREES AS FOLLOWS: (1) THAT HE/SHE IS AUTHORIZED TO MAKE THIS APPLICATION; (2) THAT THE INFORMATION IS CORRECT; (3) THAT HE/SHE WILL COMPLY WITH ALL REGULATIONS OF HOWARD COUNTY WHICH ARE APPLICABLE HERETO; (4) THAT HE/SHE WILL PERFORM NO WORK ON THE ABOVE REFERENCED PROPERTY NOT SPECIFICALLY DESCRIBED IN THIS APPLICATION; (5) THAT HE/SHE GRANTS COUNTY OFFICIALS THE RIGHT TO ENTER ONTO THIS PROPERTY FOR THE PURPOSE OF INSPECTING THE WORK PERMITTED AND POSTING NOTICES.

[Signature]
Applicant's Signature

Michael Cohee
Print Name

Title/Company

Date 6/7/06

Checks payable to: **DIRECTOR OF FINANCE OF HOWARD COUNTY**
** PLEASE WRITE NEATLY AND LEGIBLY. **
- FOR OFFICE USE ONLY -

AGENCY	DATE	SIGNATURE APPROVAL
Land Development, DPZ		
State Highways		
Building Official		
Dev. Engineering, DPZ		
Health	<u>6/8/06</u>	<u>[Signature]</u>
Fire Protection		

DPZ SETBACK INFORMATION		PROPERTY ID#:
Front: <u>75</u>	Filing fee	\$ _____
Rear: <u>10</u>	Permit fee	\$ _____
Side: <u>30</u>	Excise tax	\$ _____
Side St.: <u>N/A</u>	Add'l per. fee	\$ _____
All minimum setbacks met?	TOTAL FEES	\$ _____
YES <input type="checkbox"/> NO <input type="checkbox"/>	Sub-total paid	\$ _____
Is Entrance Permit required?	Balance due	\$ _____
YES <input type="checkbox"/> NO <input type="checkbox"/>	Check	# _____
Historic District?	Validation	# _____
YES <input type="checkbox"/> NO <input type="checkbox"/>		

Is Sediment Control approval required prior to issuance?
YES NO

CONTINGENCY CONSTRUCTION START:
ONE STOP SHOP:

Lot Coverage for NewTown Zone _____
SDP/Red-line approval date _____ Accepted by _____

Distribution of Copies: White: Building Official Green: LDD, DPZ Yellow: DED, DPZ Pink: Health Gold: SHA

Note:

1. This survey has been prepared without the benefit of a title report and is subject to any facts that may be disclosed by a full and accurate title search.

APPROVED

Lot 24 WALK-THRU BUILDING PERMIT

BP# _____ A# 26671

APP. SAN SF DATE: 6/8/06

DESC. OF WORK: 18' X 40' improved pool

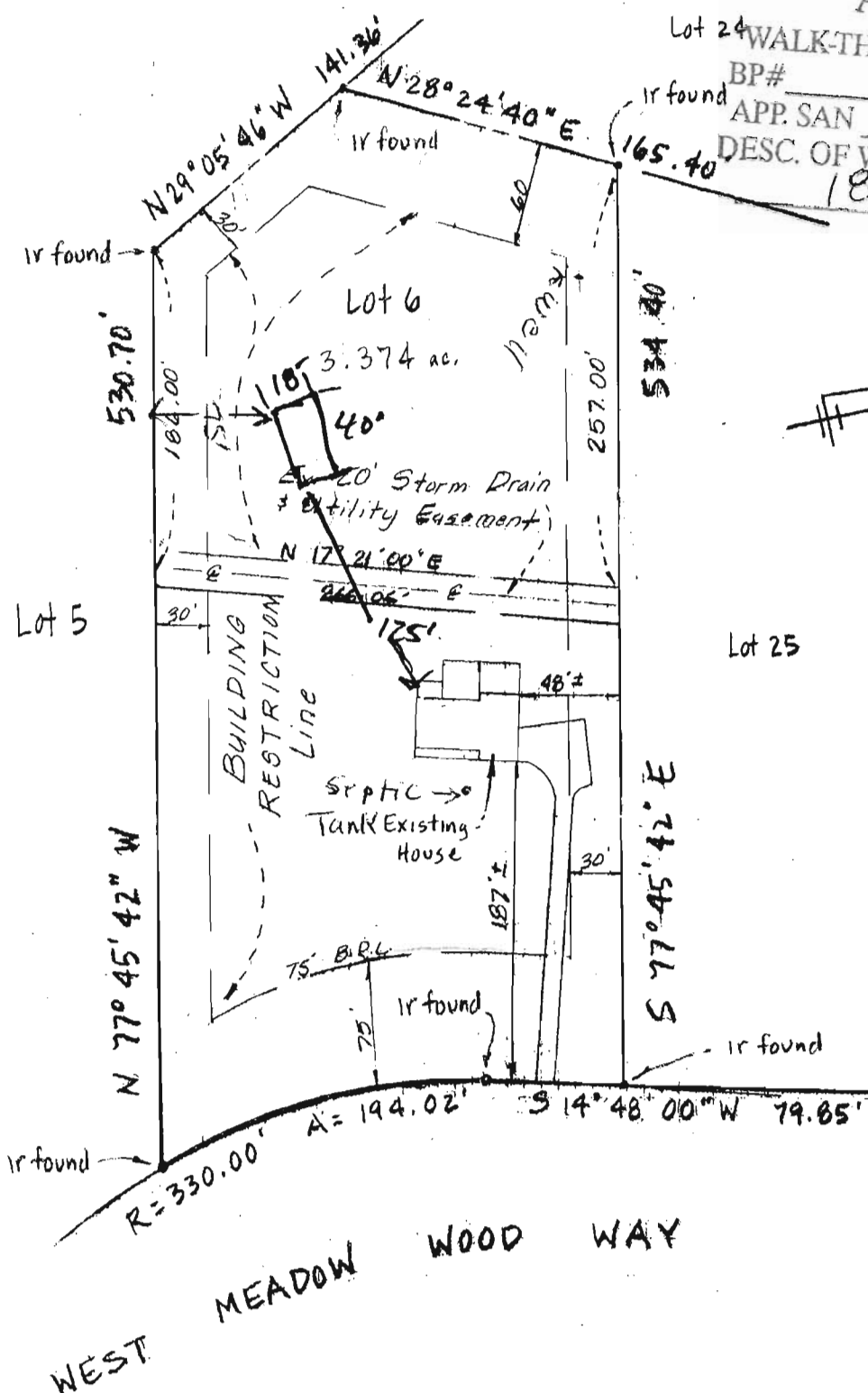

SURVEYOR'S CERTIFICATE

I hereby certify that this lot survey is based on a field survey performed by myself or directly under my supervision. Information hereon was obtained from County Land Records and to the best of my knowledge and belief is correct, that property corners have been found and/or set as indicated.

6-06 Date



Gregory C. Benefiel
Registered Professional
Land Surveyor, Md # 10994

Drawn By: CBK
Checked By: _____
Date: 06 APRIL 06
Scale: 1" = 100'
Job No.: 06-38
Case No.: Mkt

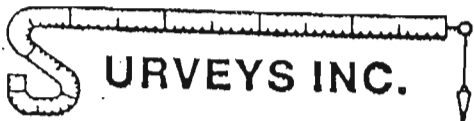

LAND DEVELOPMENT ∞ SURVEYING ∞ PLANNING
ENGINEERING ∞ PERMITS
350 MAIN STREET
LAUREL, MARYLAND 20707
301-776-0561

LOT STAKEOUT

7270 West Meadow Wood Way

Lot 6, Block -, Sec./plat 3

"PARSON'S CHOICE"

Clarksville (5th) Election District
Howard County, Maryland

Plat Book CMP, Plat 5189 Drawing #
Liber -, Folio - S-4107 B