

APPLICATION

A 25715

P _____

SEWAGE DISPOSAL TESTING

STATE OF MARYLAND - DEPARTMENT OF HEALTH AND MENTAL HYGIENE

HOWARD COUNTY HEALTH DEPARTMENT
ENVIRONMENTAL HEALTH SERVICES
P. O. BOX 476, ELLICOTT CITY, MARYLAND 21043
TELEPHONE: 465-5000, EXT. 356

DISTRICT 5th

DATE 4-21-77

$$\bar{t} = 6 \frac{17}{40} = 17 \text{ min}$$

BLDG. PERMIT SIGNED
AND RETURNED 10-1-79
Serial # 41183

TO: THE COUNTY HEALTH OFFICER
ELLICOTT CITY, MARYLAND

I, HEREBY, APPLY FOR THE NECESSARY TEST IN ORDER TO CONSTRUCT (OR RECONSTRUCT) A SEWAGE DISPOSAL SYSTEM.

PROPERTY OWNER Phase II Ltd. Nu Homes Inc
6655 H. Robbins Road
ADDRESS e/o Landborg, Inc., 1000 Century Plaza PHONE 995-0042
Columbia, Md 21045 ~~730-0500~~

PROPERTY LOCATION:
SUBDIVISION Simpson Woods Section Two LOT NO. NEW LOT 16, Sec 2
1, Block 0

ROAD AND DESCRIPTION East Side of Road A; North of Johns Hopkins Road
7225 Meadow Wood Way - Clarksville, Md

SIZE OF LOT 68,800 square feet TYPE BLDG. 3 or 4
NUMBER OF BEDROOMS

IF NOT SINGLE RESIDENCE DESCRIBE _____

THE SYSTEM INSTALLED UNDER THIS APPLICATION IS ACCEPTABLE ONLY UNTIL PUBLIC FACILITIES BECOME AVAILABLE.

SIGNATURE OF APPLICANT Phase II Ltd., Alan Berg, Pres.

APPROVED BY Arthur H. Zapp FOR DIV 4 trench DATE 1/9/78
(KIND OF SYSTEM)

REJECTED BY _____ FOR _____ DATE _____
(KIND OF SYSTEM)

HOLD PENDING FURTHER TESTS WWZ DATE 5/2/77

REASONS FOR REJECTION OR HOLDING prelim plat, certified test holes.

BLDG. PERMIT SIGNED
AND RETURNED 10/19/82
51377 For S.F.D.

THIS IS NOT A PERMIT

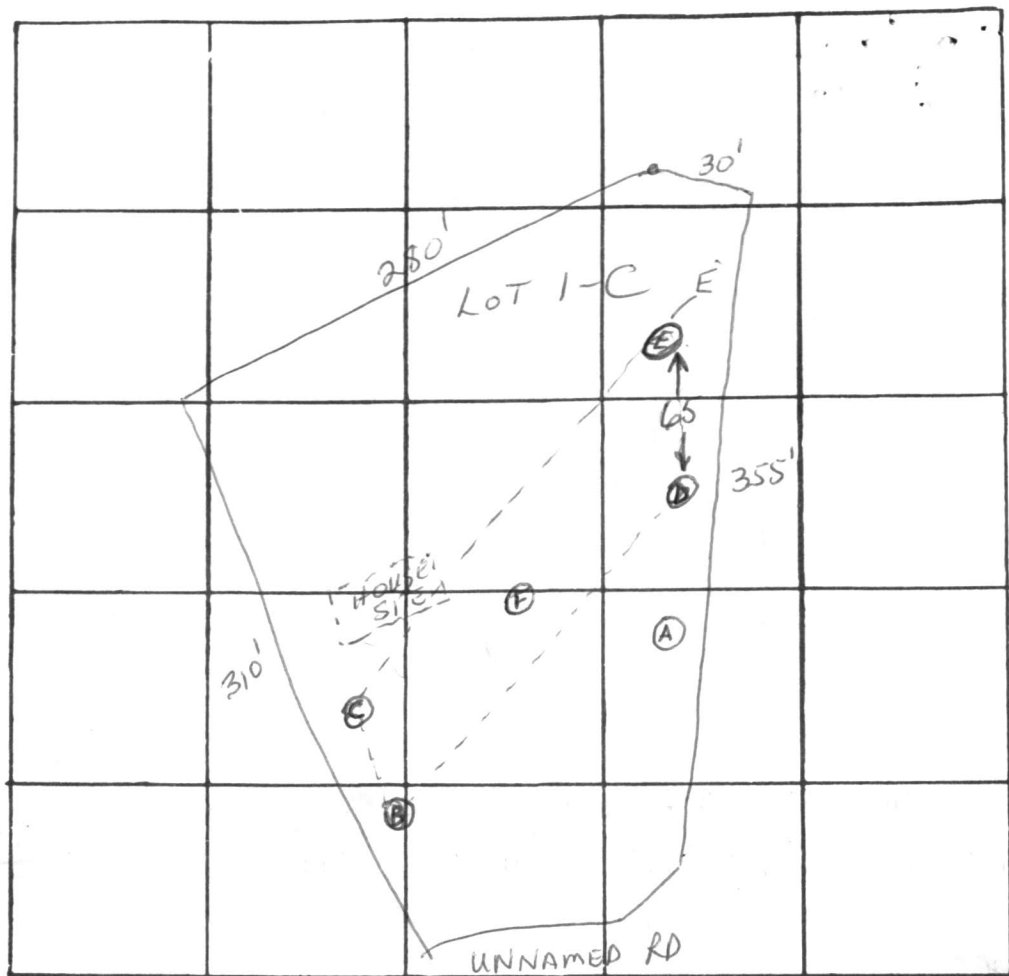

INDICATE NORTH. - NAME ADJOINING ROADWAY AS BASE LINE

DATE	TEST NO.	DEPTH	PRE-WET		TEST - 1" DROP		TIME		
			START	STOP	START	STOP			
4/28/77	A	12'	Water @ 11'; good soil fr 4 1/2'						
	LOW D	5	11:35	11:38	11:38	11:45	7	21	
	D-1	13	11:35	11:41	11:41	11:55	14		
	B	4 1/2	11:57	12:05	12:05	12:20	15	27	
	B-1	13	11:57	12:03	12:03	12:15	12		
	C	12	VISUAL; good fr 5'; dry						
	HIGH { E	4 1/2	12:20	NO PERC					
	E-1	12 1/2	12:20	12:35	12:35	1:00	25	52	
	E-2	6	12:38	12:55	12:55	1:22	27		
	F	13 1/2	VISUAL; excellent soil; sandy & dry						

REMARKS C better area for system than E
B+D ~ same contour; D ~ 1 1/2' - 2' higher elev than A

TYPE OF SOIL Sandy

TESTED BY WWZ ALSO PRESENT: Kittiman Co, Berg