

PUB. SEWER STATUS VERIFIED BY _____

ISSUE DATE: 01/30/06

P 523989

APPROVAL DATE: 3/29/06

A REPAIR

PERMIT

TAK ID# 04-360249

ON-SITE SEWAGE DISPOSAL SYSTEM HOWARD COUNTY HEALTH DEPARTMENT BUREAU OF ENVIRONMENTAL HEALTH

Hatfields Equipment IS PERMITTED TO INSTALL ALTER

ADDRESS: PO Box 519 Annapolis Junction, MD 20701 PHONE NUMBER: 301-854-6172

SUBDIVISION: Riggs Meadow LOT NUMBER: 9

ADDRESS: 2001 Meadow Tree Court PROPERTY OWNER: Brian Witt

SEPTIC TANK CAPACITY (GALLONS): Existing

PUMP CHAMBER CAPACITY (GALLONS): N/A

NUMBER OF BEDROOMS: 4

SQUARE FEET PER BEDROOM: 180

LINEAR FEET OF TRENCH REQUIRED: 155

*30', 50' and 75' Length Trenches
2' Wide
6.5' Inlet
10.5' Depth*

TRENCHES:	Trench to be _____ feet wide. Inlet _____ feet below original grade. Bottom maximum depth _____ feet below original grade. Effective area begins at _____ feet below original grade. _____ feet of stone below distribution pipe.
LOCATION:	
PURPOSE:	Existing septic system has failed. Call for inspection when ground is opened so sanitarian can recommend repair.

PLANS APPROVED: _____ DATE: _____

- NOTE: PERMIT VOID AFTER 2 YEARS
- NOTE: CONTRACTOR RESPONSIBLE FOR SCHEDULING A PRE-CONSTRUCTION INSPECTION FOR ALL INSTALLATIONS
- NOTE: WATERTIGHT SEPTIC TANKS REQUIRED
- NOTE: ALL PARTS OF SEPTIC SYSTEM SHALL BE 100 FEET FROM ANY WATER WELL
- NOTE: MANHOLE RISERS REQUIRED ON ALL SEPTIC TANKS AND PUMP CHAMBERS

NEITHER THE HOWARD COUNTY COUNCIL OR THE HEALTH DEPARTMENT IS RESPONSIBLE FOR THE SUCCESSFUL OPERATION OF ANY SYSTEM PERMITTEE RESPONSIBLE FOR OBTAINING FINAL APPROVAL ON THIS PERMIT CALL 410-313-2640 FOR INSPECTION OF SEPTIC SYSTEM

A50368-D

NOT TO SCALE

HO-74-1002

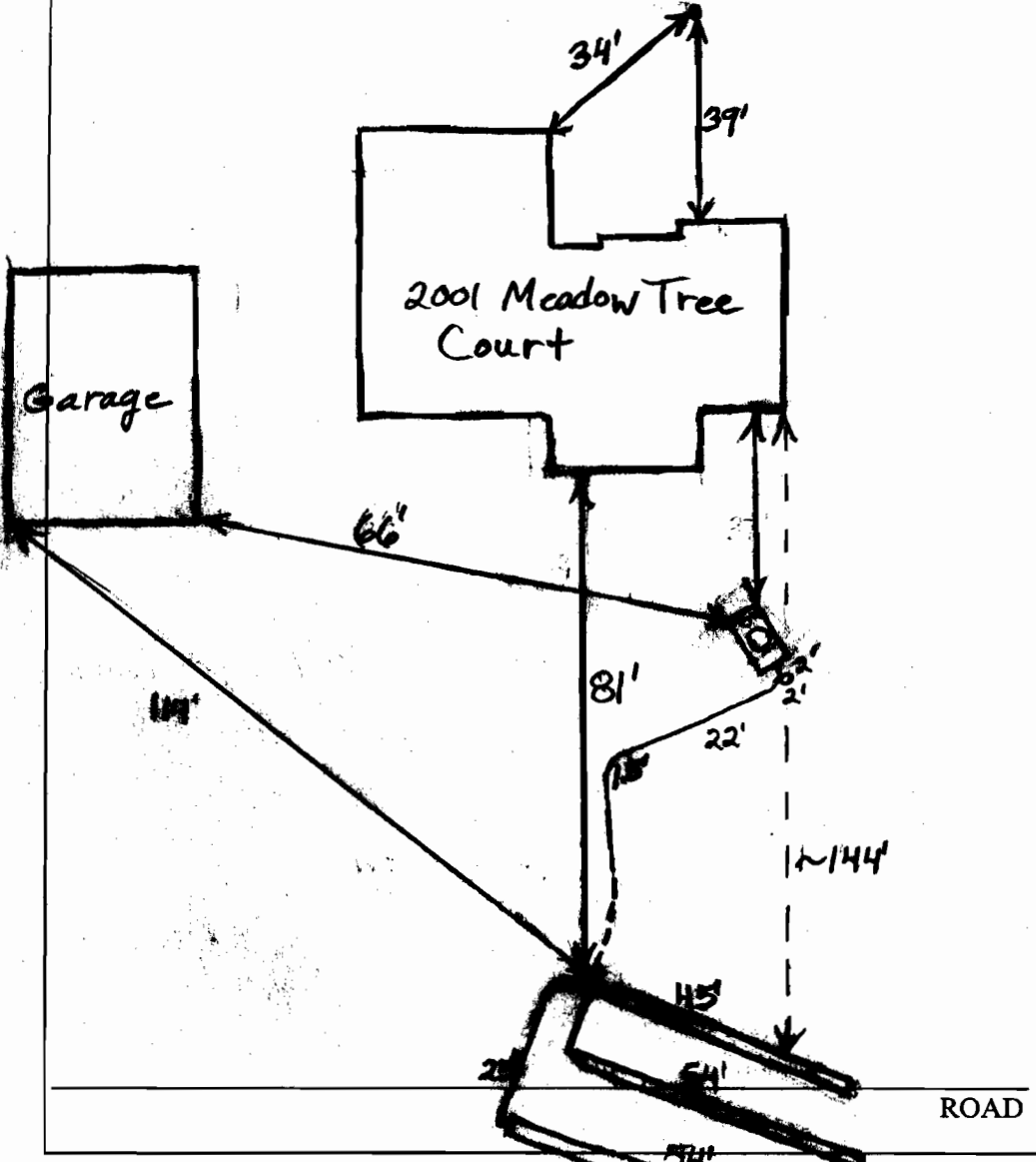

TRENCH/DRAINFIELD DATA		
WIDTH	INLET	BOTTOM
2'	5.5'	10.5'
NUMBER OF TRENCHES		3
TOTAL LENGTH		153'
ABSORPTION AREA		535+
DISTRIBUTION BOX LEVEL		Levelers
DISTRIBUTION BOX BAFFLE		Yes
DISTRIBUTION BOX PORT		No

SEPTIC TANK DATA	
SEPTIC TANK 1 LEVEL	
CAPACITY	_____ GAL
SEAM LOC	Midseam
TANK LID DEPTH	2'-3'
BAFFLES	Yes
BAFFLE FILTER	No
MANHOLE LOC	Middle
6" PORT LOC	Front
WATERTIGHT TEST	No
SEPTIC TANK 2 LEVEL N/A	
CAPACITY	_____ GAL
SEAM LOC	_____
TANK LID DEPTH	_____
BAFFLES	_____
BAFFLE FILTER	_____
MANHOLE LOC	_____
6" PORT LOC	_____
WATERTIGHT TEST	_____

PRE-CONSTRUCTION _____

INSTALLATION 3/28/06 Trench locations laid out. Started on system (BB) 3/29/06 System finished. O.K. to backfill (BB)

FINAL INSPECTOR B. Baker DATE OF APPROVAL 3/29/06

Howard County Health Department
Bureau of Environmental Health
3525-H Ellicott Mills Drive
Ellicott City, MD 21043

Memorandum

To: Carletta McKnight

From: Michael J. Davis *mjd*

Date: 3/7/2006

Re: Refund for Hatfield's Equipment for 2001 Meadow Tree Court

On January 30, 2006, a check in the amount of \$330.00 was paid for both the perc and septic repair for 2001 Meadow Tree Court. Hatfields did the perc, but the owner then decided to hire another contractor to do the repair itself. Please refund \$165.00 to them. The receipt number was 523989. A copy of the receipt is attached. Please send the refund to Hatfield's Equipment, P. O. Box 519, Annapolis Junction, MD 20701.

Thank you for your assistance in this matter.