

HOWARD COUNTY  
 PERMIT APPLICATION

PERMIT NUMBER  
 B08001791

Building Address 14413 meadow mill way  
Glennelg, MD 21737  
 Suite/Apt. #: \_\_\_\_\_ SDP/WP/Petition #: \_\_\_\_\_  
 Census Tract \_\_\_\_\_ Subdivision \_\_\_\_\_  
 Section \_\_\_\_\_ Area \_\_\_\_\_ Lot 3  
 Tax Map 21 Parcel 271 Grid 17  
 Zoning \_\_\_\_\_ Map Coordinates \_\_\_\_\_ Lot size \_\_\_\_\_

Property Owner's Name Steven Poore  
 Address 14413 meadow mill way  
 City Glennelg State MD Zip Code 21737  
 Home Phone 301-854-0821 Work Phone \_\_\_\_\_  
 Applicant's Name & Mailing Address, (if other than stated hereon):  
 Phone \_\_\_\_\_ Fax \_\_\_\_\_

Existing Use SFD  
 Proposed Use SFD w/ deck  
 Estimated Construction Cost \$16,200  
 Description of Work Construct approx.  
14x21 w/ steps

Contractor Company Probuilt construction, Inc  
 Contact Person Edward Pacylowski  
 Address 13330 Clarksville Pike  
 City Highland State MD Zip Code 20977  
 License No. 00247  
 Phone 301-854-0821 Fax 301-854-9632

Occupant or Tenant \_\_\_\_\_  
 Contact Name \_\_\_\_\_  
 Address \_\_\_\_\_  
 City \_\_\_\_\_ State \_\_\_\_\_ Zip Code \_\_\_\_\_  
 Phone \_\_\_\_\_ Fax \_\_\_\_\_

Engineer or Architect Company \_\_\_\_\_  
 Contact Person \_\_\_\_\_  
 Address \_\_\_\_\_  
 City \_\_\_\_\_ State \_\_\_\_\_ Zip Code \_\_\_\_\_  
 Phone \_\_\_\_\_ Fax \_\_\_\_\_

**BUILDING DESCRIPTION - COMMERCIAL**

Building Characteristics	Utilities
Height: _____	Water Supply: _____ <input type="checkbox"/> Public <input type="checkbox"/> Private
No. of stories: _____	Sewage Disposal: _____ <input type="checkbox"/> Public <input type="checkbox"/> Private
Gross area, sq. ft. per floor: _____	Electric Yes <input type="checkbox"/> No <input type="checkbox"/> Gas Yes <input type="checkbox"/> No <input type="checkbox"/>
Use group: _____	Heating System: _____ <input type="checkbox"/> Electric <input type="checkbox"/> Oil <input type="checkbox"/> <input type="checkbox"/> Natural Gas <input type="checkbox"/> <input type="checkbox"/> Propane Gas <input type="checkbox"/>
Construction type: _____ <input type="checkbox"/> Reinforced Concrete <input type="checkbox"/> Structural Steel <input type="checkbox"/> Masonry <input type="checkbox"/> Wood Frame <input type="checkbox"/> State Certified Modular	Sprinkler system: N/A <input type="checkbox"/> <input type="checkbox"/> Full <input type="checkbox"/> Partial <input type="checkbox"/> Other Suppression # of Heads _____

**BUILDING DESCRIPTION - RESIDENTIAL**

Building Characteristics	Utilities
SF Dwelling <input checked="" type="checkbox"/> SF Townhouse <input type="checkbox"/> Depth _____ Width _____	Water Supply: _____ <input type="checkbox"/> Public <input checked="" type="checkbox"/> Private
1st floor: _____ 2nd floor: _____ Basement: _____	Sewage Disposal: _____ <input type="checkbox"/> Public <input checked="" type="checkbox"/> Private
Finished Basement <input type="checkbox"/> Unfinished Basement <input type="checkbox"/> Crawl space <input type="checkbox"/> Slab on Grade <input type="checkbox"/> No. of Bedrooms: _____ Height: _____ Multi-family dwellings: No. of efficiency units: _____ No. of 1 BR units: _____ No. of 2 BR units: _____ No. of 3 BR units: _____	Electric Yes <input type="checkbox"/> No <input type="checkbox"/> Gas Yes <input type="checkbox"/> No <input type="checkbox"/>
Other Structure: _____ Dimensions: _____ Footings: <u>post + pier</u> Roof Height: _____ <input type="checkbox"/> State Certified Modular <input type="checkbox"/> Manufactured Home	Heating System: _____ <input type="checkbox"/> Electric <input type="checkbox"/> Oil <input type="checkbox"/> <input type="checkbox"/> Natural Gas <input type="checkbox"/> <input type="checkbox"/> Propane Gas <input type="checkbox"/>
	Sprinkler system: N/A <input type="checkbox"/> <input type="checkbox"/> NFPA #13D <input type="checkbox"/> NFPA #13R Other: _____

THE UNDERSIGNED HEREBY CERTIFIES AND AGREES AS FOLLOWS: (1) THAT HE/SHE IS AUTHORIZED TO MAKE THIS APPLICATION; (2) THAT THE INFORMATION IS CORRECT; (3) THAT HE/SHE WILL COMPLY WITH ALL REGULATIONS OF HOWARD COUNTY WHICH ARE APPLICABLE HERETO; (4) THAT HE/SHE WILL PERFORM NO WORK ON THE ABOVE REFERENCED PROPERTY NOT SPECIFICALLY DESCRIBED IN THIS APPLICATION; (5) THAT HE/SHE GRANTS COUNTY OFFICIALS THE RIGHT TO ENTER ON TO THIS PROPERTY FOR THE PURPOSE OF INSPECTING THE WORK PERMITTED AND POSTING NOTICES

[Signature]  
 Applicant's Signature  
President  
 Title/Company

Edward Pacylowski  
 Print Name  
6/18/08  
 Date

Checks payable to: DIRECTOR OF FINANCE OF HOWARD COUNTY  
 \*\* PLEASE WRITE NEATLY AND LEGIBLY. \*\*  
 - FOR OFFICE USE ONLY -

AGENCY	DATE	SIGNATURE APPROVAL
Land Development DPZ		
State Highways		
Building Official		
Dev. Engineering DPZ		
Health	<u>6/18/08</u>	<u>[Signature]</u>
Fire Protection		
Is Sediment Control approval required prior to issuance?		
YES <input type="checkbox"/> NO <input type="checkbox"/>		

DPZ SETBACK INFORMATION	PROPERTY ID#
Front: _____	Filing fee \$ _____
Rear: _____	Permit fee \$ _____
Side: _____	Excise tax \$ _____
Side St.: _____	Add'l per. fee \$ _____
All minimum setbacks met?	TOTAL FEES \$ _____
YES <input type="checkbox"/> NO <input type="checkbox"/>	Sub-total paid \$ _____
Is Entrance Permit required?	Balance due \$ _____
YES <input type="checkbox"/> NO <input type="checkbox"/>	Check # _____
Historic District?	Validation # _____
YES <input type="checkbox"/> NO <input type="checkbox"/>	
Lot Coverage for New/Town Zone _____	
SDP/Red-line approval date _____	Accepted by _____

Distribution of Copies- White: Building Official Green: LDD, DPZ  
 T:\home\PERMIT.FRM

Yellow: DED, DPZ Pink: Health Gold: SHA

APPROVED

WALKER BUILDING PERMIT

BR# 008001791

DATE: 11/18/08

DESIGN WORK:

LOT 2 14 X 21 Deck

54,047 S.F.

47X0

10' BRL

10' BRL

10' BRL

10' BRL

10' BRL

10' BRL

10' BRL

10' BRL

10' BRL

10' BRL

10' BRL

10' BRL

10' BRL

10' BRL

10' BRL

10' BRL

10' BRL

10' BRL

10' BRL

10' BRL

10' BRL

10' BRL

10' BRL

10' BRL

10' BRL

10' BRL

10' BRL

10' BRL

10' BRL

10' BRL

GRID NORTH

NON-BUILDABLE PRESERVATION PARCEL A  
HOMESOWNERS PRIVATELY OWNED  
HOWARD COUNTY EASEMENT HOLDER

NON-BUILDABLE PRESERVATION PARCEL E  
DEDICATED TO HOMEOWNERS ASSOCIATION  
PRESERVATION CASSEMENT EASEMENT  
PUBLIC STORMWATER MANAGEMENT EASEMENT  
HOWARD COUNTY EASEMENT HOLDER

EX. RWY  
DITCH/COP

MEADOW MILL WAY  
PUBLIC ACCESS PLACE

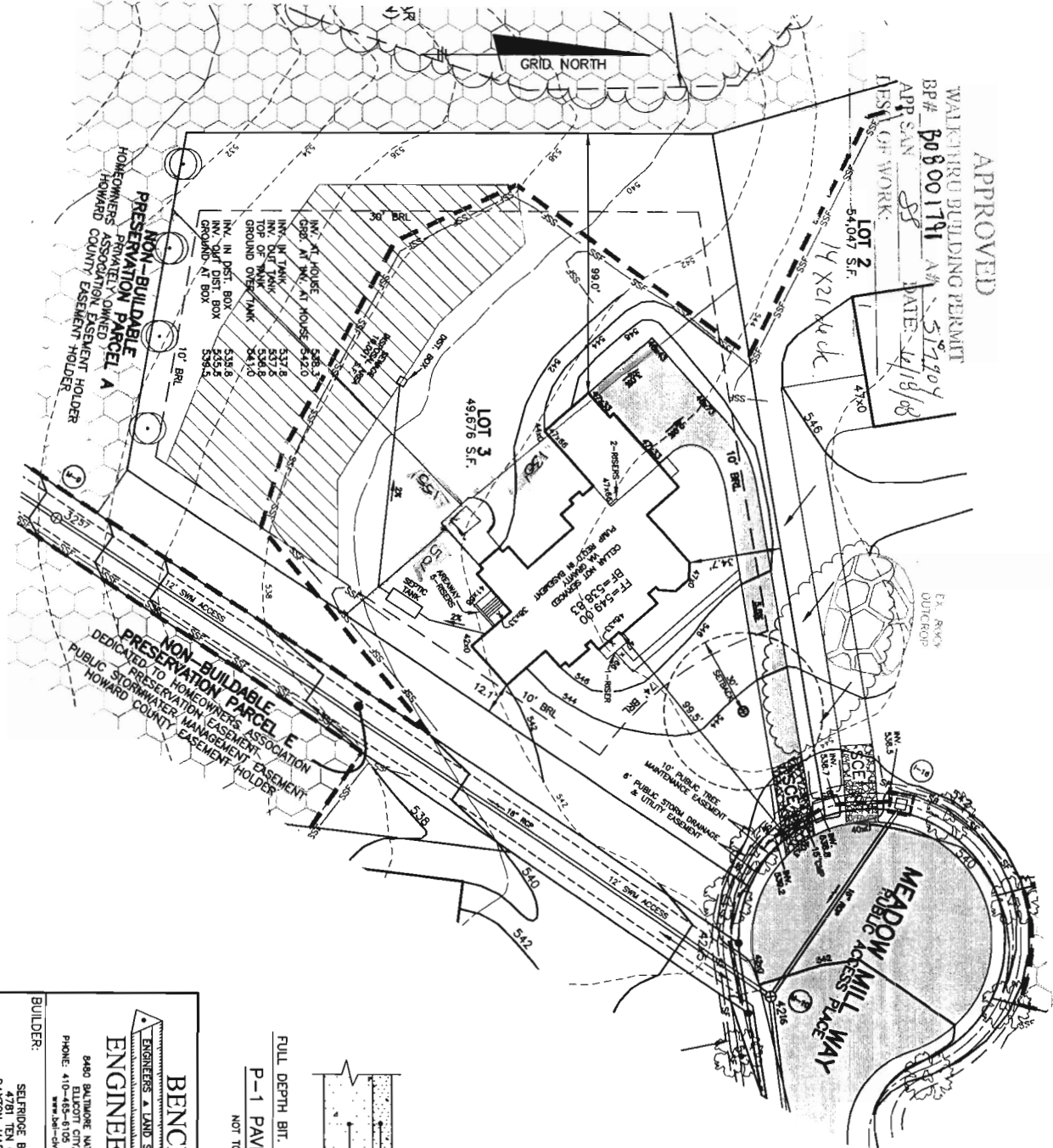

NOTES:

1. THE LOT SHOWN HEREON WAS RECORDED ON AUGUST 15, 2006 AS PLAT NUMBER 18483. REFER TO THIS PLAT FOR LOT DIMENSIONS, LOT AREAS, ALL EASEMENTS AND BUILDING RESTRICTIONS.
2. THIS AREA DESIGNATES A PRIVATE SEWERAGE EASEMENT OF 10,000 SQUARE FEET AS REQUIRED BY THE STATE DEPARTMENT OF THE ENVIRONMENT FOR INDIVIDUAL SEWERAGE IS AVAILABLE. THIS EASEMENT SHALL BECOME NULL AND VOID UPON CONNECTION TO A PUBLIC SEWERAGE SYSTEM. THE COUNTY HEALTH OFFICER SHALL HAVE THE AUTHORITY TO GRANT ADJUSTMENTS TO THE PRIVATE SEWERAGE EASEMENT RECOGNITION OF A MODIFIED SEWERAGE DESIGN PLAN SHALL NOT BE NECESSARY.
3. EXACT LENGTH OF SEPTIC TRENCHES ARE TO BE DETERMINED BY THE HEALTH DEPARTMENT AT THE TIME OF PRECONSTRUCTION INSPECTION.
4. SPOIL FROM THE TRENCHING OF THE SEPTIC AREA IS TO BE PLACED ON THE UPHILL SIDE OF THE EXCAVATION FOR EACH INDIVIDUAL LOT.
5. SEDIMENT AND EROSION CONTROLS WERE APPROVED BY HOWARD SOIL CONSERVATION DISTRICT UNDER F-08-029 AND GP- AND SHALL COMPLY WITH THE 1994 MARYLAND STANDARDS AND SPECIFICATIONS FOR SOIL EROSION AND SEDIMENT CONTROL.
6. STORMWATER MANAGEMENT FOR THIS LOT WAS PROVIDED UNDER F-08-029.
7. THE EXISTING WELL (766 NO. HD- ) SHOWN ON THIS PLAN HAS BEEN FIELD LOCATED BY BENCHMARK ENGINEERING, INC. ON AND IS ACCORDINGLY SHOWN.
8. DRIVEWAY CULVERT COMPUTATIONS WERE PROVIDED AND APPROVED IN THE STORM DRAIN REPORT UNDER F-08-029. THE CULVERT SHALL BE 15" CWP OR EQUIVALENT.

LEGEND

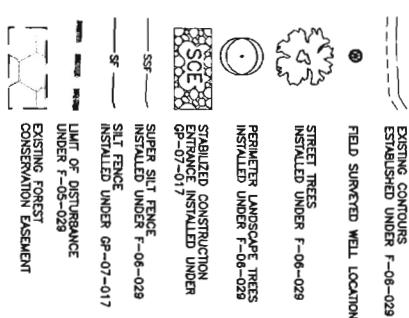

FULL DEPTH BIT CONC. ALTERNATIVE  
P-1 PAVING DETAIL  
NOT TO SCALE

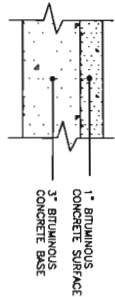

BENCHMARK  
ENGINEERS & LAND SURVEYORS & PLANNERS  
ENGINEERING, INC.

6480 BALTIMORE NATIONAL PINE & SUITE 418  
ELICOTT CITY, MARYLAND 21043  
PHONE: 410-463-6100 FAX: 410-463-6944  
www.benchmarkengineering.com

BUILDER:  
SELFRIDGE BUILDERS, INC.  
4781 TEN OAKS ROAD  
DAYTON, MARYLAND 21036  
410-531-8930

CLARKS MEADOW  
PLOT PLAN  
LOT 3

MEADOW MILL WAY  
TAX MAP 21, GRID 17 - PARCEL 227  
4th ELECTION DISTRICT  
HOWARD COUNTY, MARYLAND

POORE RESIDENCE

DATE: APRIL 2, 2007 PROJECT NO. 1978  
SCALE: 1" = 40' DRAWING 1 OF 1

G07000044

DEPARTMENT OF INSPECTIONS, LICENSES AND PERMITS  
3430 COURT HOUSE DRIVE  
ELLCOTT CITY, MD 21043  
PERMITS (410) 313-2465 INSPECTIONS (410) 313-1810  
AUTOMATED INFORMATION (410) 313-3800

# HOWARD COUNTY PERMIT APPLICATION

PERMIT NUMBER

B07001169

Building Address 14413 MEADOW Mill Way  
Greenwood, MD 21730

Property Owner's Name Steve Poofs / Lisa Leberman  
Address 2115 Whitman Way

Suite/Apt. #: \_\_\_\_\_ SDP/WP/Petition #: \_\_\_\_\_

City Maryland State MD Zip Code 21104

Census Tract \_\_\_\_\_ Subdivision Clark's Meadow

Home Phone 410 412 9800 Work Phone 301-384-0400

Section \_\_\_\_\_ Area \_\_\_\_\_ Lot 3

Applicant's Name & Mailing Address, (if other than stated hereon):

Tax Map 21 Parcel 227 Grid 17

Zoning \_\_\_\_\_ Map Coordinates \_\_\_\_\_ Lot size 1 acre

Phone \_\_\_\_\_ Fax \_\_\_\_\_

Existing Use VACANT lot

Contractor Company JAMES H. JEFFERY BUILDERS INC.

Proposed Use NEW SINGLE FAMILY DWELLING

Contact Person TIM RAGEN

Estimated Construction Cost \$ 800,000

Address 4761 TEN OAKS RD

Description of Work 2 story custom, 4 Bedrooms,  
4 FB, 2 HB, 2 F/P, 3 car Garage

City Dayton State MD Zip Code 21036

License No. HB 000724  
Phone 410 531 8930 Fax 410 531 8931

Occupant or Tenant \_\_\_\_\_

Engineer or Architect Company \_\_\_\_\_

Contact Name \_\_\_\_\_

Contact Person \_\_\_\_\_

Address \_\_\_\_\_

Address \_\_\_\_\_

City \_\_\_\_\_ State \_\_\_\_\_ Zip Code \_\_\_\_\_

City \_\_\_\_\_ State \_\_\_\_\_ Zip Code \_\_\_\_\_

Phone \_\_\_\_\_ Fax \_\_\_\_\_

Phone \_\_\_\_\_ Fax \_\_\_\_\_

### BUILDING DESCRIPTION - COMMERCIAL

### BUILDING DESCRIPTION - RESIDENTIAL

#### Building Characteristics

#### Utilities

Height: \_\_\_\_\_  
No. of stories: \_\_\_\_\_  
Gross area, sq. ft. per floor: \_\_\_\_\_  
Use group: \_\_\_\_\_  
Construction type:  
 Reinforced Concrete  
 Structural Steel  
 Masonry  
 Wood Frame  
 State Certified Modular

Water Supply:  
 Public  
 Private  
Sewage Disposal:  
 Public  
 Private  
Electric Yes  No   
Gas Yes  No   
Heating System:  
Electric  Oil   
Natural Gas   
Propane Gas   
Sprinkler system: N/A   
 Full  
 Partial  
 Other Suppression  
 # of Heads

#### Building Characteristics

#### Utilities

SF Dwelling  SF Townhouse   
Depth Width  
1st floor: 45 85  
2nd floor: 31 63  
Basement: 45 85  
Finished Basement  Unfinished Basement   
Crawl space  Slab on Grade   
No. of Bedrooms 4  
Multi-family dwellings:  
No. of efficiency units: \_\_\_\_\_  
No. of 1 BR units: \_\_\_\_\_  
No. of 2 BR units: \_\_\_\_\_  
No. of 3 BR units: \_\_\_\_\_  
Other Structure: \_\_\_\_\_  
Dimensions: \_\_\_\_\_  
Footings: \_\_\_\_\_  
Roof: \_\_\_\_\_  
 State Certified Modular  
 Manufactured Home

Water Supply:  
 Public  
 Private  
Sewage Disposal:  
 Public  
 Private  
Electric Yes  No   
Gas Yes  No   
Heating System:  
Electric  Oil   
Natural Gas   
Propane Gas   
Sprinkler system: N/A   
 NFPA #13D  
 NFPA #13R  
 Other:

THE UNDERSIGNED HEREBY CERTIFIES AND AGREES AS FOLLOWS: (1) THAT HE/SHE IS AUTHORIZED TO MAKE THIS APPLICATION; (2) THAT THE INFORMATION IS CORRECT; (3) THAT HE/SHE WILL COMPLY WITH ALL REGULATIONS OF HOWARD COUNTY WHICH ARE APPLICABLE THEREIN; (4) THAT HE/SHE WILL PERFORM NO WORK ON THE ABOVE REFERENCED PROPERTY NOT SPECIFICALLY DESCRIBED IN THIS APPLICATION; (5) THAT HE/SHE GRANTS COUNTY OFFICIALS THE RIGHT TO ENTER ONTO THIS PROPERTY FOR THE PURPOSE OF INSPECTING THE WORK PERMITTED AND POSTING NOTICES.

Tim Ragen  
Applicant's Signature

TIM RAGEN  
Print Name

Title/Company

Date

Checks payable to: **DIRECTOR OF FINANCE OF HOWARD COUNTY**  
\*\* PLEASE WRITE NEATLY AND LEGIBLY. \*\*  
FOR OFFICE USE ONLY

AGENCY	DATE	SIGNATURE APPROVAL
<input checked="" type="checkbox"/> Land Development, DPZ		
<input checked="" type="checkbox"/> State Highways		
<input checked="" type="checkbox"/> Building Official		
<input checked="" type="checkbox"/> Dev. Engineering, DPZ		
<input checked="" type="checkbox"/> Health	<u>4/20/07</u>	<u>Jacob...</u>
<input type="checkbox"/> Fire Protection		

DPZ SETBACK INFORMATION
Front: _____
Rear: _____
Side: _____
Side St.: _____
All minimum setbacks met? YES <input type="checkbox"/> NO <input type="checkbox"/>
Is Entrance Permit required? YES <input type="checkbox"/> NO <input type="checkbox"/>
Historic District? YES <input type="checkbox"/> NO <input type="checkbox"/>
Lot Coverage for NewTown Zone _____
SDP/Red-line approval date _____

PROPERTY ID#:
Filing fee \$ <u>100.00</u>
Permit fee \$ _____
Excise tax \$ _____
Add'l per. fee \$ _____
TOTAL FEES \$ _____
Sub-total paid \$ _____
Balance due \$ _____
Check # <u>34857</u>
Validation # _____

Is Sediment Control approval required prior to issuance?  
YES  NO

CONTINGENCY CONSTRUCTION START:   
ONE STOP SHOP:

Accepted by [Signature]

Distribution of Copies- White: Building Official Green: LDD, DPZ Yellow: DED, DPZ Pink: Health Gold: SHA

T: forms/ PERMIT FRM

Rev 5/17/00