

C1 0148

SEQUENCE NO. (MDE USE ONLY)

STATE OF MARYLAND WELL COMPLETION REPORT

THIS REPORT MUST BE SUBMITTED WITHIN 45 DAYS AFTER WELL IS COMPLETED.

(THIS NUMBER IS TO BE PUNCHED IN COLS. 3-6 ON ALL CARDS)

COUNTY NUMBER A517904

ST/CO USE ONLY DATE Received

DATE WELL COMPLETED 02 15 06

Depth of Well 180 (TO NEAREST FOOT)

PERMIT NO. FROM "PERMIT TO DRILL WELL" HO-95-0175

OWNER Selfridge Builders, STREET OR RFD Meadow Mill Drive, TOWN, SUBDIVISION Clarks Meadow, SECTION, LOT 4

WELL LOG

Not required for driven wells

STATE THE KIND OF FORMATIONS PENETRATED, THEIR COLOR, DEPTH, THICKNESS AND IF WATER BEARING

Table with columns: DESCRIPTION, FEET (FROM, TO), check if water bearing. Rows include Top Soil, Sandy, Sand Stone, MICKA, Sand Stone, MICKA.

GROUTING RECORD

WELL HAS BEEN GROUTED (Y), TYPE OF GROUTING MATERIAL (CM, BC), NO. OF BAGS, NO. OF POUNDS, GALLONS OF WATER, DEPTH OF GROUT SEAL

CASING RECORD

MAIN CASING TYPE (PL), Nominal diameter top (main) casing (6), Total depth of main casing (63)

OTHER CASING (if used)

Table for OTHER CASING with columns: diameter inch, depth (feet) from, to

SCREEN RECORD

screen type or open hole (HO), insert appropriate code below

NUMBER OF UNSUCCESSFUL WELLS: 0

WELL HYDROFRACTURED (Y)

CIRCLE APPROPRIATE LETTER: A, E, P

I HEREBY CERTIFY THAT THIS WELL HAS BEEN CONSTRUCTED IN ACCORDANCE WITH COMAR 26.04.04 "WELL CONSTRUCTION" AND IN CONFORMANCE WITH ALL CONDITIONS STATED IN THE ABOVE CAPTIONED PERMIT...

DRILLER'S LIC. NO. M 5 D 112, DRILLER'S SIGNATURE

LIC. NO. D

SITE SUPERVISOR (sign. of driller or journeyman responsible for sitework if different from permittee)

DEPTH (nearest ft.)

Table for DEPTH with columns: 1, 2, 3, 4, 5, 6, 7, 8, 9, 11, 15, 17, 21, 23, 24, 26, 30, 32, 36, 38, 39, 41, 45, 47, 51

SLOT SIZE 1, 2, 3, DIAMETER OF SCREEN (NEAREST INCH)

GRAVEL PACK IF WELL DRILLED WAS FLOWING WELL INSERT F IN BOX 68

MDE USE ONLY (NOT TO BE FILLED IN BY DRILLER) (E.F.I.O.S.) W Q

TELESCOPE CASING, LOG INDICATOR, OTHER DATA

C 3

PUMPING TEST

HOURS PUMPED (nearest hour) 3, PUMPING RATE (gal. per min.) 10, METHOD USED TO MEASURE PUMPING RATE Bucket, WATER LEVEL (distance from land surface) BEFORE PUMPING 35 ft., WHEN PUMPING 46 ft., TYPE OF PUMP USED (for test) S submersible

PUMP INSTALLED

DRILLER INSTALLED PUMP (YES NO), IF DRILLER INSTALLS PUMP, THIS SECTION MUST BE COMPLETED FOR ALL WELLS, TYPE OF PUMP INSTALLED PLACE (A,C,J,P,R,S,T,O) IN BOX 29, CAPACITY: GALLONS PER MINUTE (to nearest gallon) 31 35, PUMP HORSE POWER 37 41, PUMP COLUMN LENGTH (nearest ft.) 43 47, CASING HEIGHT (circle appropriate box and enter casing height) + above LAND SURFACE - below 2 (nearest foot)

LOCATION OF WELL ON LOT

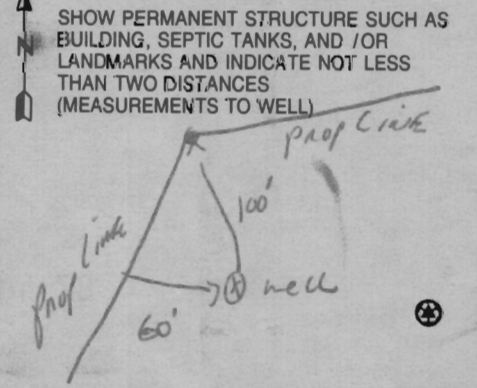

B 1 8978

SEQUENCE NO. (MDE USE ONLY)

STATE OF MARYLAND APPLICATION FOR PERMIT TO DRILL WELL please type 528626

STATE PERMIT NUMBER HO - 95 - 0175 fit in this form completely

Date Received (APA) 11/19/05

OWNER INFORMATION

Selfridge Builders 14045 GARD Drive Glenwood MD 21738

B 3 LOCATION OF WELL

Howard County Clarks Meadow SECTION 44 LOT 4 46 50 48 50 52 NEAREST TOWN Glenela MILES FROM TOWN 1 M I

DRILLER INFORMATION

Ralph E. Mayne M S D 117 Driller's Name License No. 81 Ralph E. Mayne INC Firm Name 17024 Hardy RD. Mt. Airy MD 21771 Address Signature Date 11-7-05

B 4 DIRECTION OF WELL FROM TOWN (CIRCLE BOX)

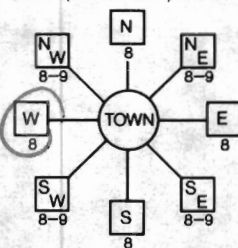

MEADOW MILL WAY NEAR WHAT ROAD ON WHICH SIDE OF ROAD (CIRCLE APPROPRIATE BOX) DISTANCE FROM ROAD 25 ENTER FT OR MI TAX MAP: 21 BLK: 17 PARCEL 227

B 2 WELL INFORMATION

APPROX. PUMPING RATE (GAL. PER MIN.) 5 AVERAGE DAILY QUANTITY NEEDED (GAL. PER DAY) 500

USE FOR WATER (CIRCLE APPROPRIATE BOX)

- DOMESTIC POTABLE SUPPLY & RESIDENTIAL IRRIGATION FARMING (LIVESTOCK WATERING & AGRICULTURAL IRRIGATION) INDUSTRIAL, COMMERCIAL, DEWATERING PUBLIC WATER SUPPLY WELL TEST, OBSERVATION, MONITORING GEO-THERMAL

NOT TO BE FILLED IN BY DRILLER HEALTH DEPARTMENT APPROVAL

Howard COUNTY NAME (13) COUNTY NO. A517904 STATE SIGNATURE DATE ISSUED 11/30/05 CO SIGNATURE Daniel A. Brighton 12/1/06 NORTH GRID 520 EAST GRID 794

APPROXIMATE DEPTH OF WELL 150 FEET

APPROXIMATE DIAMETER OF WELL 6 NEAREST INCH

METHOD OF DRILLING (circle one)

BORED (or Augered) JETTED Jetted & DRIVEN AIR-ROTARY AIR-PERCussion ROTARY (Hydraulic Rotary) CABLE REVERSE-ROTARY DRIVE-POINT

REPLACEMENT OR DEEPEMED WELLS (CIRCLE APPROPRIATE BOX)

- THIS WELL WILL NOT REPLACE AN EXISTING WELL THIS WELL WILL REPLACE A WELL THAT WILL BE ABANDONED AND SEALED THIS WELL WILL REPLACE A WELL THAT WILL BE USED AS A STANDBY-CONTACT LOCAL APPROVING AUTHORITY FOR POLICY ON STANDBY WELLS THIS WELL WILL DEEPEM AN EXISTING WELL

PERMIT NUMBER OF WELL TO BE REPLACED OR DEEPEMED (IF AVAILABLE)

Not to be filled in by driller (MDE OR COUNTY USE ONLY)

APPROX. PERMIT NUMBER H 02003 GO 1260 PERMIT No. HO - 95 - 0175

SHOW MAJOR FEATURES OF BOX & LOCATE WELL WITH AN X

SOURCES OF DRILLING WATER 1. well

WRITE THE BOX NUMBER FROM THE MAP HERE

E 520 794 N 795 520

DRAW A SKETCH BELOW SHOWING LOCATION OF WELL IN RELATION TO NEARBY TOWNS AND ROADS AND GIVE DISTANCE FROM WELL TO NEAREST ROAD JUNCTION

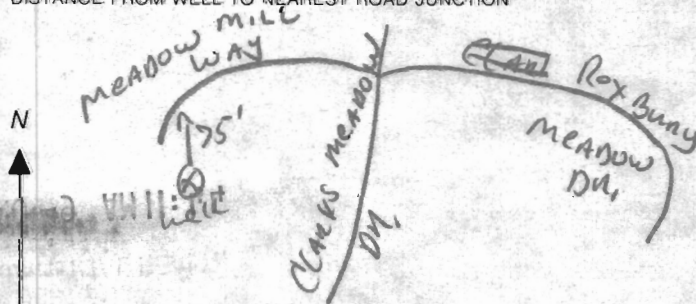

SPECIAL CONDITIONS

Feb 27 04 11:03a

HO GO FNY HFRI TH

14103132648

p.1

**HOWARD COUNTY HEALTH DEPARTMENT
BUREAU OF ENVIRONMENTAL HEALTH
WATER AND SEWERAGE PROGRAM
TEL: (410)313-2640 FAX: (410)313-2648**



PLUMBING
5-9-08

Information Form for the Installation of the Well Pump, Pitless Adapter, and Supply Piping

NOTE: The installer is responsible for requesting an inspection prior to 9 am on the day of the desired inspection. No work is to be covered until approved by the Health Department. All installations must comply with the National Standard Plumbing Code (NSPC, as amended locally) and COMAR 26.84.04 (MD Well Construction Regulations). Submission of a complete form is required prior to Use and Occupancy approval.

Company Name: NATIONAL WATER SVC Telephone #: 301-854-1333
Address: PO BOX 138
ASHTON, MD 20861

(Must circle one) Licensed Plumber Licensed Well Driller **Licensed Well Pump Installer**
License # and name of individual responsible for the field installation:
Name (Print): DAVID RYCKE License#: PI-0145

*A licensed individual must perform the actual installation. Apprentices must be under the supervision of a licensed journeyman or master plumber, pump installer or well driller. Licenses may be subjected to field verification. Unlicensed individuals may be reported to the appropriate licensing agency.

Name of Property Owner: Selfridge Builders Telephone #: 410-531-8730
Subdivision: CLARIS MEADOWS Lot #: 4 Well Tag #: HO-95-0173
Site Address: 1405 MEADOW MILL WAY
GLENWOOD, MD 21738

Submersible Pump Data	Pitless Adapter	Well Cap and Electric Conduit
Make: <u>ISCOE 07-180</u>	Make: <u>SEAL WELL Prod.</u>	Two piece watertight cap: <input checked="" type="checkbox"/>
Model #: <u>GRUNDFOS</u>	Model #: <u>P100</u>	Screened, vented well cap: <input checked="" type="checkbox"/>
Pump Capacity: <u>15</u> GPM	Depth: <u>48</u> (36" min)	Cap secured to casing: <input checked="" type="checkbox"/>
Well Yield: <u>10</u> GPM	NSP/WSC approved: <input checked="" type="checkbox"/>	Conduit min 1 1/2" R.G. <input checked="" type="checkbox"/>
Depth of well encountered at time of pump installation: _____ (feet)		Conduit secured to well cap: <input checked="" type="checkbox"/>

If pump capacity exceeds well yield, a low water cut off switch is required by NSPC 1990 Section 17.8.4
Torque arrestors, Cable guards, or other acceptable method used— Must circle one:
Safety rope, if used, attached to brass rope adapter or other acceptable method inside of well casing

Piping to house
Type: BLACK Poly
PSI: 160 (160 psi min)
Depth of supply line: 48 (36" min)

House Connection
PVC sleeve to undisturbed soil at wall penetration:
Approximate length of sleeve: 3
Sleeve caulked and sealed properly:

The water supply line is required to be at least ten feet from the septic tank, pump chamber, sewage piping, distribution box, drainfields, and sewage reserve area. If this cannot be accomplished, contact this office for approval prior to installation.

Signature of company representative responsible for installation

5/9/08
date

For Health Department Use Only - Not to be completed by installer

Date Insp. Requested: _____ Date Insp. Approved: 4/14/08 Inspector: BB
Inspection Data: Pitless adapter watertight & water supply line at least 36" below grade _____
Two piece cap installed and attached in casing securely _____
Elec. conduit extends at least 18" below grade/attached to cap properly _____
Safety rope not seen outside of well cap/casing _____
Correct well tag attached properly and casing 8" above finished grade _____
Water supply line sleeved adequately at brass connection _____
Adequate grout observed below pitless adapter _____

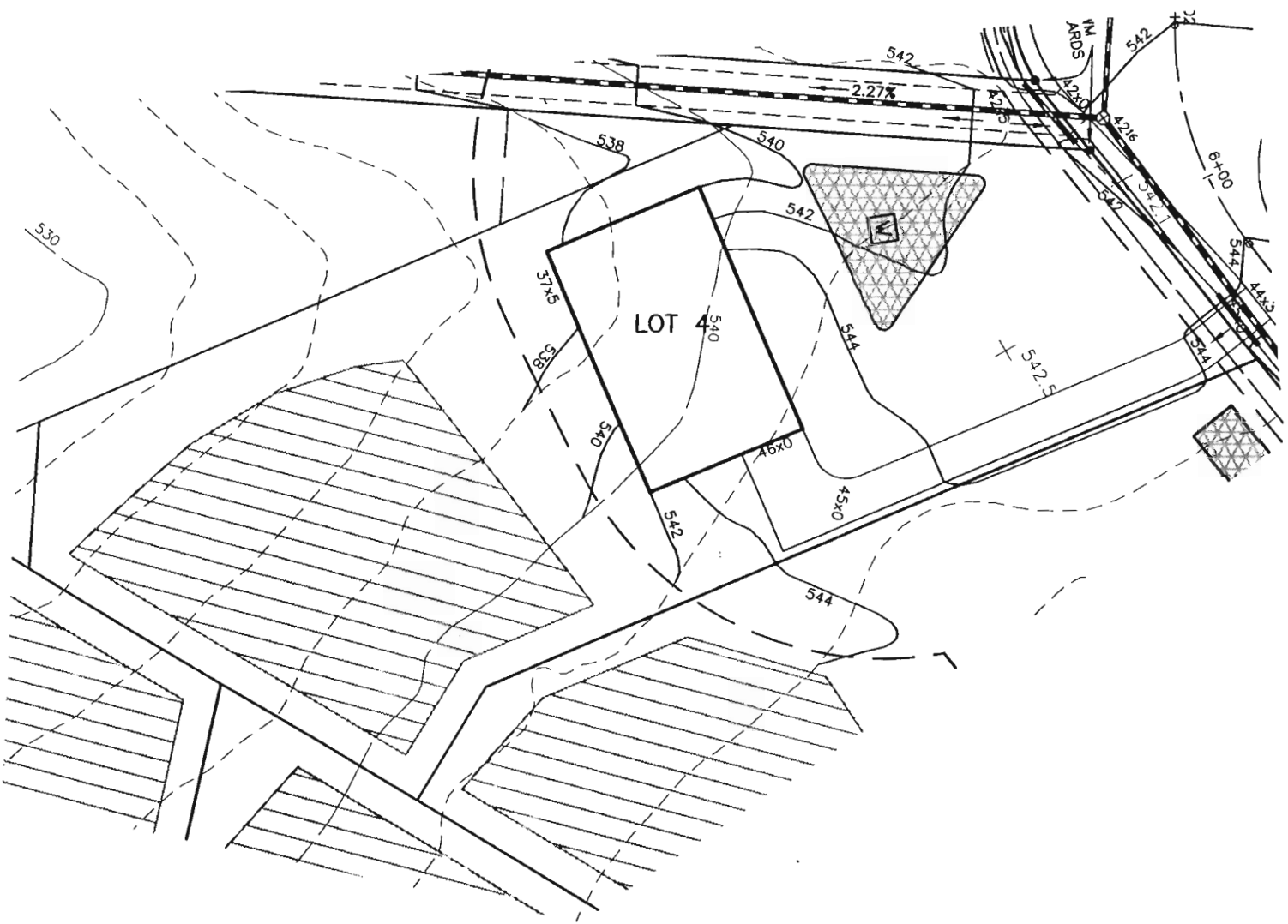
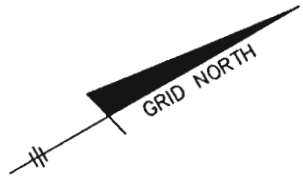

 WELL LOCATION

 1500 SF WELL BOX

BENCHMARK

ENGINEERS ▲ LAND SURVEYORS ▲ PLANNERS

ENGINEERING, INC.

8480 BALTIMORE NATIONAL PIKE ▲ SUITE 418
ELLCOTT CITY, MARYLAND 21043

PHONE: 410-465-6105 FAX: 410-465-6644

P:\1736 Clark's Meadow\dwg\70 well pcrmits.dwg, 10/24/2005 5:49:32 PM

CLARKS MEADOW

LOT 4

F-06-029
WELL PERMIT EXHIBIT

SCALE: 1" = 50'

DATE: 10-24-05

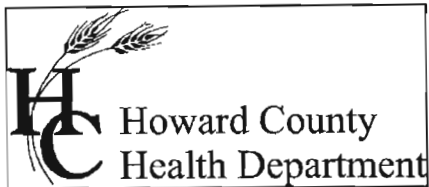

Bureau of Environmental Health
7178 Columbia Gateway Drive Columbia, Maryland 21046-2132
(410) 313-2640 Fax (410) 313-2648
TDD (410) 313-2323 Toll Free 1-866-313-6300
website: www.hchealth.org

Peter L. Beilenson, M.D., M.P.H., Health Officer

August 14, 2008

James H. Selfridge Builders
4781 Ten Oaks Road
Dayton, MD 21036

FAX SENT VIA FACSIMILE 410-531-8939

RE: Clarks Meadow, Lot 4
14409 Meadow Mill Way
Glenwood, MD 21738
BP# B07004702
Well Tag #: HO-95-0175

Dear Sir:

This is to advise you that the septic system for the above referenced property has been installed and inspected. **Final approval of the septic system was granted on 04/11/2008. Final approval of the well line connection to the dwelling was approved on 04/14/2008.**

The water sample results indicate that the water samples submitted for testing were free of coliform and fecal coliform bacteria at the time of sampling and are bacteriologically safe for drinking. The water sample results were found to be in compliance with COMAR water quality standards.

INTERIM CERTIFICATE OF POTABILITY

This certifies that the initial sampling requirements of COMAR 26.04.04 "Well Regulations" have been met for the water supply system installed under well permit #HO-95-0175. Although the submitted sample results are in compliance with COMAR standards, the Health Department does not guarantee water supplies. Based upon satisfactory investigation and evaluation, the Howard County Health Department as authorized by the Maryland Department of the Environment accepts this well system as required by COMAR 26.04.04.

This certificate may become final upon completion of the second bacteriological test, which is to be taken by the county health department within six months of receipt of this letter. **Please contact (410) 313-1773 to schedule a final water sample appointment. Currently, there is no charge for this final sampling.**

Date of Water Samples: 07/24/2008 & 08/13/2008
Date of Well Completion: 02/15/2006

Approving Authority,

Stuart Oster, R. S.
Well & Septic Program

cc: Building Inspector's Office
Community Health Services
File

From: TRACE LABS INC

4105849117

08/14/2008 10:50

#882 P.001/001



TRACE LABORATORIES, INC
 A Methode Electronics, Inc. Company
 5 North Park Drive
 Hunt Valley, MD 21030 USA
 Telephone: 410/584-9099 / Fax: 410/584-9117
 Website: www.tracelabs.com / Email: info@tracelabs.com

Maryland State Certified Laboratory # 318

CERTIFICATE OF ANALYSIS

Requester:
 James H. Selfridge Builders, Inc
 Attn: Bob
 4781 Ten Oaks Road
 Dayton, Maryland 21036

S/O Number: 69405
Report Date: August 14, 2008

Property Sampled: 14409 Meadow Mill Way, 21737, Retest #1

County: Howard
Subdivision: Clark Meadow
Lot #: 4
Building Permit #: B07004702
Tax Map #: 21
Parcel #: 271

Date/Time Collected: August 13, 2008 at 2:30 pm
Date/Time Received: August 13, 2008 at 3:30 pm

Sample Location: Bar Tap
Sampler ID: 9406NW
Samples Iced: Yes
Residual Cl₂ <0.1 mg/L: Yes

Well Tag Number: HO-95-1075
Well Condition: 2-Piece Cap
 Satisfactory

Water Conditioning/Treatment: None

PARAMETER	RESULT	METHOD	MCL	
Total Coliform	Absent	SM 9223B	Absent	Pass
E.coli	Absent	SM 9223B	Absent	Pass

Allison R. Milburn
 Allison R. Milburn
 Manager-Drinking Water Testing

MCL=Maximum Contamination Level



CERTIFICATE OF ANALYSIS

Requester:
 James H. Selfridge Builders, Inc
 Attn: Bob
 4781 Ten Oaks Road
 Dayton, Maryland 21036

S/O Number: 69172
Report Date: July 25, 2008

Property Sampled: 14409 Meadow Mill Way, 21737

County: Howard
Subdivision: Clark Meadow **Tax Map #:** 21
Lot #: 4 **Parcel #:** 271
Building Permit #: B07004702

Date/Time Collected: July 24, 2008 at 11:15 am
Date/Time Received: July 24, 2008 at 3:30 pm

Sample Location: Pressure Tank **Samples Iced:** Yes
Sampler ID: 9406NW **Residual Cl₂ <0.1 mg/L:** Yes

Well Tag Number: HO-95-0175
Well Condition: 2-Piece Cap
 Satisfactory

Water Conditioning/Treatment: None

PARAMETER	RESULT	METHOD	MCL/*SMCL	
Nitrate	5.1 mg/L as N	SM 4500D	10 mg/L as N	Pass
Turbidity	<1.0 NTU	EPA 180.1	10 NTU	Pass
pH	6.7 Units	EPA 150.1	*6.5-8.5 Units	***
Sand	Negative		Negative	
Total Coliform	PRESENT	SM 9223B	Absent	FAIL
E.coli	Absent	SM 9223B	Absent	

Allison R. Milburn
 Manager-Drinking Water Testing

MCL=Maximum Contamination Level
 *SMCL=Secondary Maximum Contamination Level
 ***A non-enforceable parameter that may cause cosmetic effects or aesthetic effects (such as taste, color or odor) in drinking water.



TRACE LABORATORIES, INC
 A Methode Electronics, Inc. Company
 5 North Park Drive
 Hunt Valley, MD 21030 USA
 Telephone: 410/584-9099 / Fax: 410/584-9117
 Website: www.tracelabs.com / Email: info@tracelabs.com

Maryland State Certified Laboratory # 318

CERTIFICATE OF ANALYSIS

Requester:
 James H. Selfridge Builders, Inc
 Attn: Bob
 4781 Ten Oaks Road
 Dayton, Maryland 21036

S/O Number: 68537
Report Date: June 6, 2008

Property Sampled: 14409 Meadow Mill Way, 21737

County: Howard
Subdivision: Clark Meadow
Lot #: 4
Building Permit #: Not Provided
Tax Map #: 21
Parcel #: 271

Date/Time Collected: June 5, 2008 at 2:30 pm
Date/Time Received: June 5, 2008 at 3:35 pm

Sample Location: Pressure Tank
Sampler ID: 5745KC
Samples Iced: Yes
Residual Cl₂ <0.1 mg/L: Yes

Well Tag Number: HO-95-0175
Well Condition: 2-Piece Cap
 1 Bolt Loose
 Cap Tight

Water Conditioning/Treatment: Sediment Filter, Neutralizer, Softener

PARAMETER	RESULT	METHOD	MCL/*SMCL	
Nitrate	4.0 mg/L as N	SM 4500D	10 mg/L as N	Pass
Turbidity	2.2 NTU	EPA 180.1	10 NTU	Pass
pH	6.5 Units	EPA 150.1	*6.5-8.5 Units	***
Sand	Negative		Negative	
Total Coliform	PRESENT	SM 9223B	Absent	FAIL
E.coli	Absent	SM 9223B	Absent	

Allison R. Milburn
 Allison R. Milburn
 Manager-Drinking Water Testing

MCL=Maximum Contamination Level
 *SMCL=Secondary Maximum Contamination Level
 ***A non-enforceable parameter that may cause cosmetic effects or aesthetic effects (such as taste, color or odor) in drinking water.