

5/14/84 App'd R.H.

5/11/84
5/14/84

PERMIT

P 33847

SEWAGE DISPOSAL SYSTEM

A 28437

MARYLAND STATE DEPARTMENT OF HEALTH

HOWARD COUNTY
BUREAU OF ENVIRONMENTAL HEALTH
992-2330

INDEX

ELLICOTT CITY
DISTRICT 4th.

DATE 5/02/88

J. A. Myers Builders & Developers, Inc. IS PERMITTED TO INSTALL ALTER

ADDRESS 121 York Street, Hanover, PA 17331 PHONE 632-9406

SUBDIVISION _____ ROAD 2285 McKendree LOT 2

PROPERTY OWNER John Edward White PHONE: 788-2802
ADDRESS 1124 Dorchester Avenue
Baltimore, Maryland

IF GARBAGE GRINDER IS USED INCREASE SEPTIC TANK CAPACITY BY 50% AND ABSORPTION AREA BY 22%.

GARBAGE GRINDER? YES _____ NO

SEPTIC TANK CAPACITY 1000 GALLONS NUMBER OF BEDROOMS 3

Dry Well and Trench - Located the dry well 140 feet from the front property line, and 20 feet from the left property line as seen from the road. The invert will enter the dry well at 4 feet below original grade and the maximum depth of the dry well will not exceed 10 feet below original grade. The dry well will be constructed 12 feet x 12 feet square for a sidewall area of 288 sq. feet. Begin the trench 5 ft. from the edge of the dry well. The trench will be dug 2 feet wide 10 feet deep, and 20 feet long. and contain 6 foot of stone. The trench will follow the contour of the land and be directed towards the right property line as seen from the road. Call for two inspections - before and after stone is installed.

PLANS APPROVED BY George Keller DATE 8/3/78

COVER NO WORK UNTIL INSPECTED AND APPROVED.

NEITHER THE HOWARD COUNTY COUNCIL NOR THE HEALTH DEPARTMENT IS RESPONSIBLE FOR THE SUCCESSFUL OPERATION OF ANY SYSTEM.

NOTE: IF TRENCH IS USED CALL FOR INSPECTION BEFORE AND AFTER PLACING GRAVEL IN TRENCH.

NOTE: NO DRY WELL SHALL EXCEED 15 FOOT IN DIAMETER. NO ABSORPTION TRENCH TO EXCEED 100 FEET IN LENGTH.

NOTE: ALL PIPE FROM HOUSE TO SEPTIC TANK MUST BE CAST IRON OR SCHEDULE 40 PVC OR ABS.

PERMIT VOID AFTER THREE YEARS.

NOTE: INSTALL STAND PIPE ON SEPTIC TANK AND DRY WELL. STAND PIPES MUST BE 6 INCHES IN DIAMETER CAST IRON, CONCRETE OR TERRA COTTA, OR PVC OR ABS ACCEPTED. IF TOP OF SEPTIC TANK IS DEEPER THAN 3 FEET MANHOLE TO GRADE REQUIRED

***INSTALLER IS RESPONSIBLE FOR OBTAINING FINAL APROVAL ON THIS PERMIT**

*CALL 992-2330 FOR INSPECTION OF SEPTIC SYSTEMS.

EH - 2-1082

A 28437

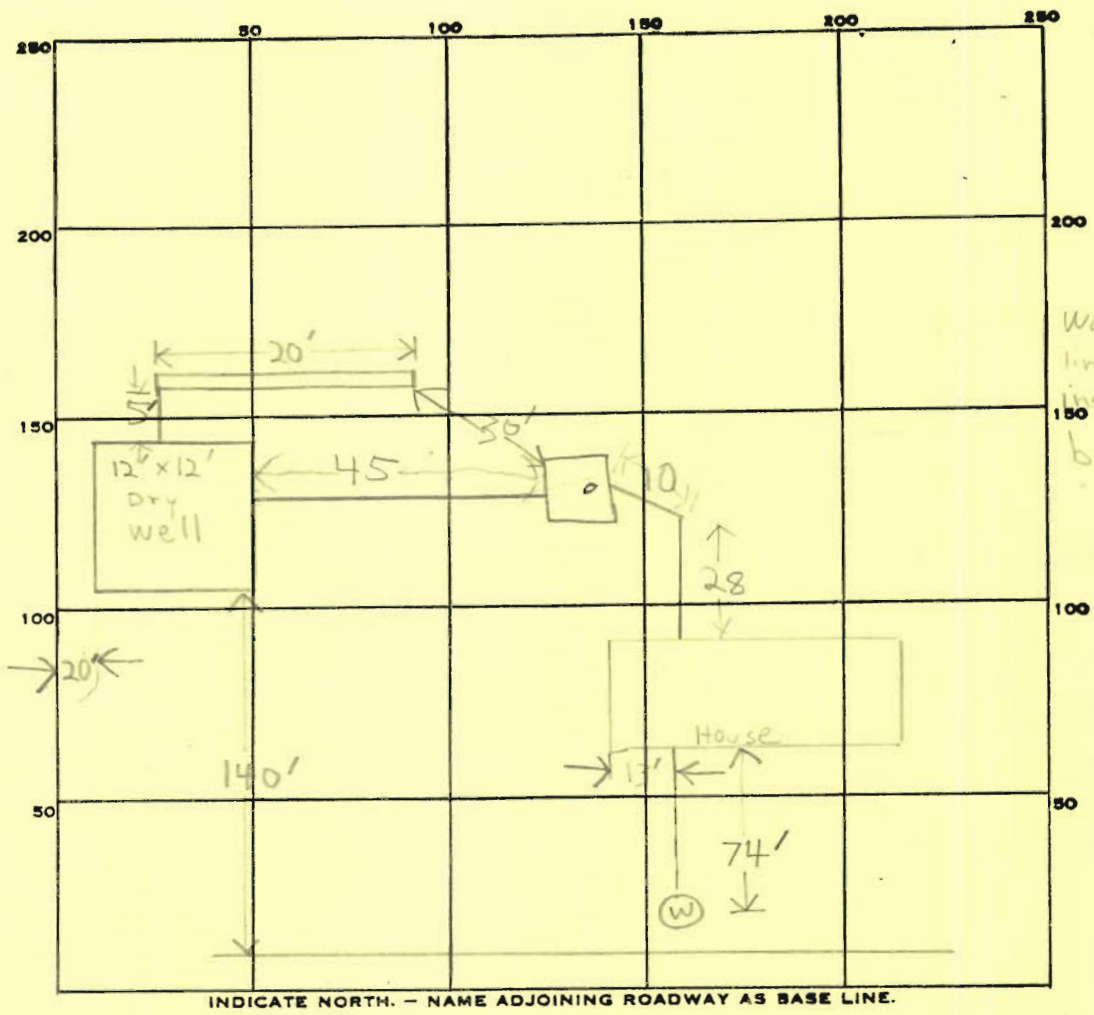

INDICATE NORTH. - NAME ADJOINING ROADWAY AS BASE LINE.

PERMIT CARD

SEPTIC TANK, LEVEL

CLEANOUTS ST DW

DISTRIBUTION BOX, LEVEL N/A

TILE FIELD, DEPTH 10 FT. TRENCH WIDTH 2 FT.

GRAVEL DEPTH 6 ft IN. TOTAL LENGTH 20 FT.

NUMBER OF TRENCHES _____ TOTAL BOTTOM AREA 120

SEEPAGE PITS, INSIDE DIAMETER 12x12=48 FT. DEPTH BELOW INLET 6 FT.

ABSORBENT AREA 288 SQ. FT.

REMARKS _____

5/11/84 DRYWELL, TANK & HOUSE CONNECTIONS OK. TRENCH OK TO ADD STONE, CW
5/14/84 TRENCH OK BUT GROUND ELECTRIC WIRE
NOT BOLTED TO WELL.

SEPTIC OK
 DATE SYSTEM APPROVED 5/14/84 F.A.S./rs INSPECTOR Raymond Dodge

WELL DATA
 EX. GR. 92.00
 FIN. GR. 92.00

SEPTIC SYSTEM DATA
 INV. PIPE FROM HOUSE = 33.50

SEPTIC TANK
 EX. GR. 92.00
 FIN. GR. 21.30
 INV. IN 30.40
 INV. OUT 33.10

DRY WELL
 EX. GR. 92.00
 FIN. GR. 92.00
 INV. IN 33.10
 INV. OUT TO TRENCH 33.00 (35)

5' BUFFER BETWEEN DRYWELL & TRENCH

TRENCH 2' WIDE & 20' LONG

NOTE: ALSO KNOWN AS LOT 2, AS SHOWN ON PLAT OF RICHARD W. COUCH PROPERTY LOTS 1, 2, AND 3 RECORDED IN HOWARD COUNTY, MD ON PLAT CMP NO. 403

2/6/84
 Sketch OK
 J.S.

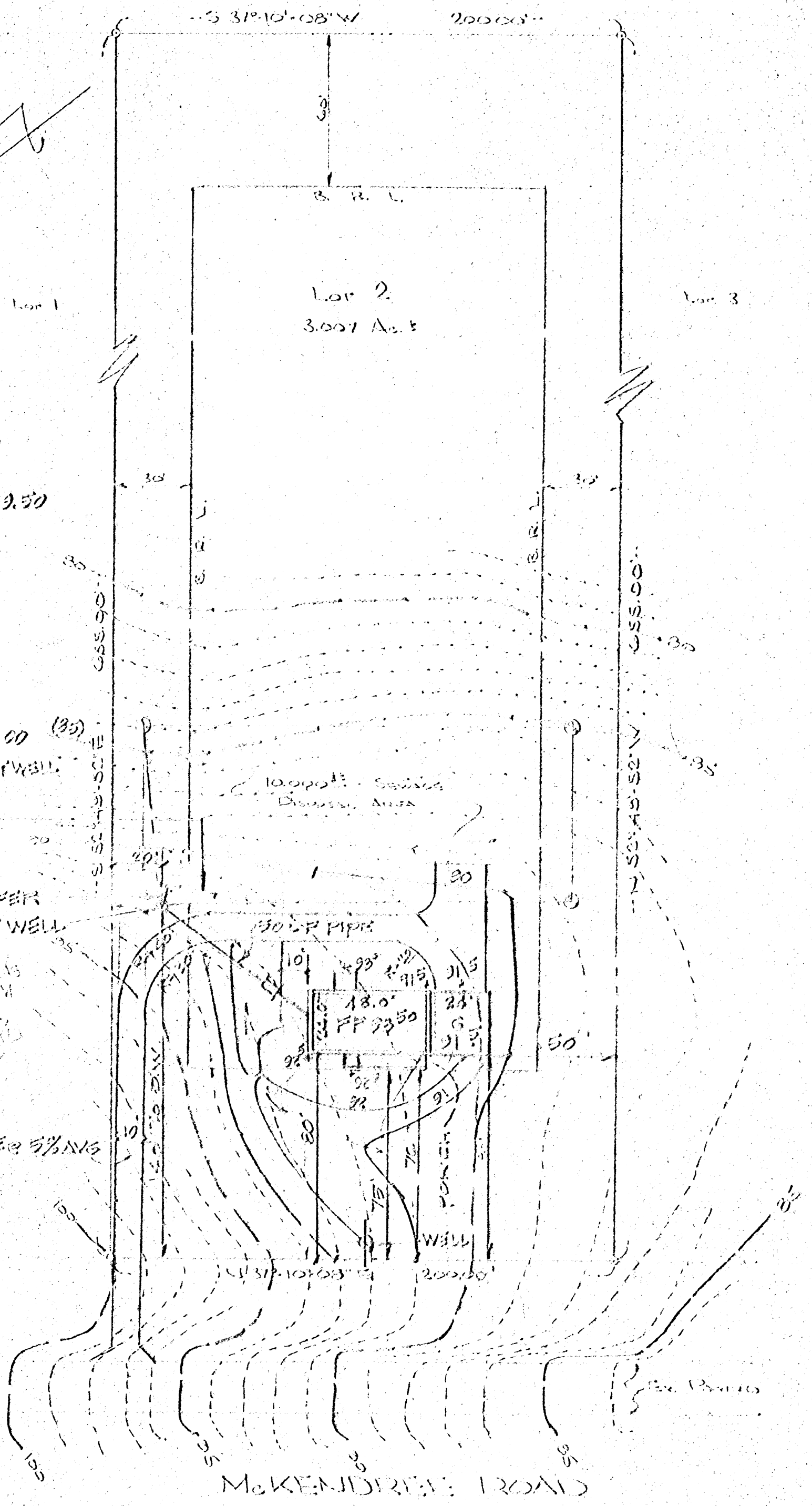

SITE PLAN
 # 2235 McKENDREE RD.
 DIST. 1:40'
 HOWARD

JOHN C. MULLUMA JR. P.E.
 LAND SURVEYOR