

TRUSSES @ 2'-0" O.C. SEE TRUSS NOTE ON A-4.

S 37°-10'-08" W 200.00'

B00140966
 CR'D
 JAB
 5/11/03

N 52°-49'-52" W 655.00'

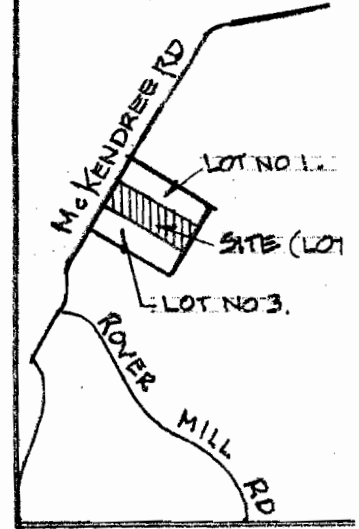
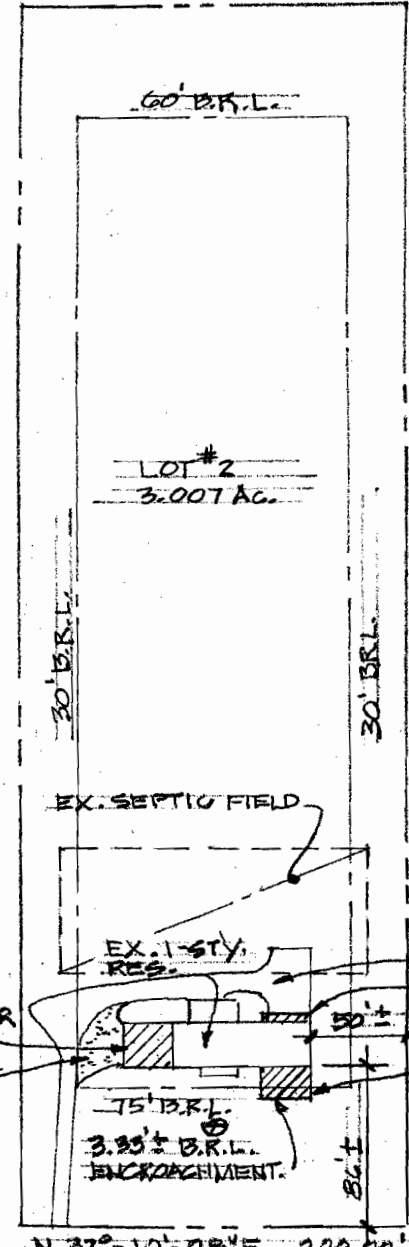

VICINITY MAP
 SCALE: 1" = 1200'

24' X 24.33' 2-CAR GARAGE ADDN.
 ADDED PAVING

EX. SEPTIC FIELD

EX. 1-STY. RES.

EX. DRIVEWAY

3.67' X 24.5' 1-STY. BED-ROOM ADDN.

14.33' X 24.5' 1-STY. BED-ROOM ADDN.

75' B.R.L.
 3.33' X 3.33' B.R.L. ENCROACHMENT.

WELL &

N 37°-10'-08" E 200.00'

MCKENDREE ROAD

SITE PLAN

1" = 100.00'

NOTES:

INFORMATION SHOWN ABOVE AND HERE-IN WAS TAKEN FROM A "L.C. DRAWING" NO. 11444 CAT DATED 03/10/98 PREPARED BY N.T.T. ASSOC. 10205 OLD FREDERICK RD., MT. AIRY, MD. 21771 AND A PROPERTY PL. DATED 09/78 PREPARED BY BOENDER ASSOC., STE. 102-107, TOLL COUNTRY PROFESSIONAL BLDG., ELLKOTT CITY, MD. 21043 - BOTH FURNISHED BY THE OWNER.

PROPERTY IS KNOWN AS "LOT NO. 2", 2285 MCKENDREE RD. AND IS RECORDED IN THE LAND RECORDS OF HOWARD COUNTY, MD. IN BOOK 4168, LIBER 544, FOLIO 275.

TAX MAP LOCATION: PANEL NO. 14 (PART OF PARCEL 54).

DEED REFERENCE: 544/275.

PROPERTY IS LOCATED IN THE 4TH ELECTION DISTRICT, HOWARD COUNTY, MD.

