

SURVEYOR'S CERTIFICATE:

1. This is to certify that we have surveyed this property for the purpose of locating the improvements and that they are located as shown hereon. This survey did NOT include the marking of lot corners with permanent markers.
2. This plat may NOT be used to establish property lines.
3. This plat is for title purposes only. No title report is being furnished.
4. This plat is subject to all easements and rights of way of record.
5. Flood designation by Federal Flood Insurance Rate Map Panel of _____, Community Panel No. _____, dated _____ is Zone(s) _____

EDWIN J. KIRBY, JR. PROF. L.S.

NOTE: This property lies in Flood Zone 'C', an area of minimal flooding, as delineated on the maps of the National Flood Insurance Program.



RECEIVED COPY 12-29-92

Eric S. Clawson

Kimberly P. Clawson

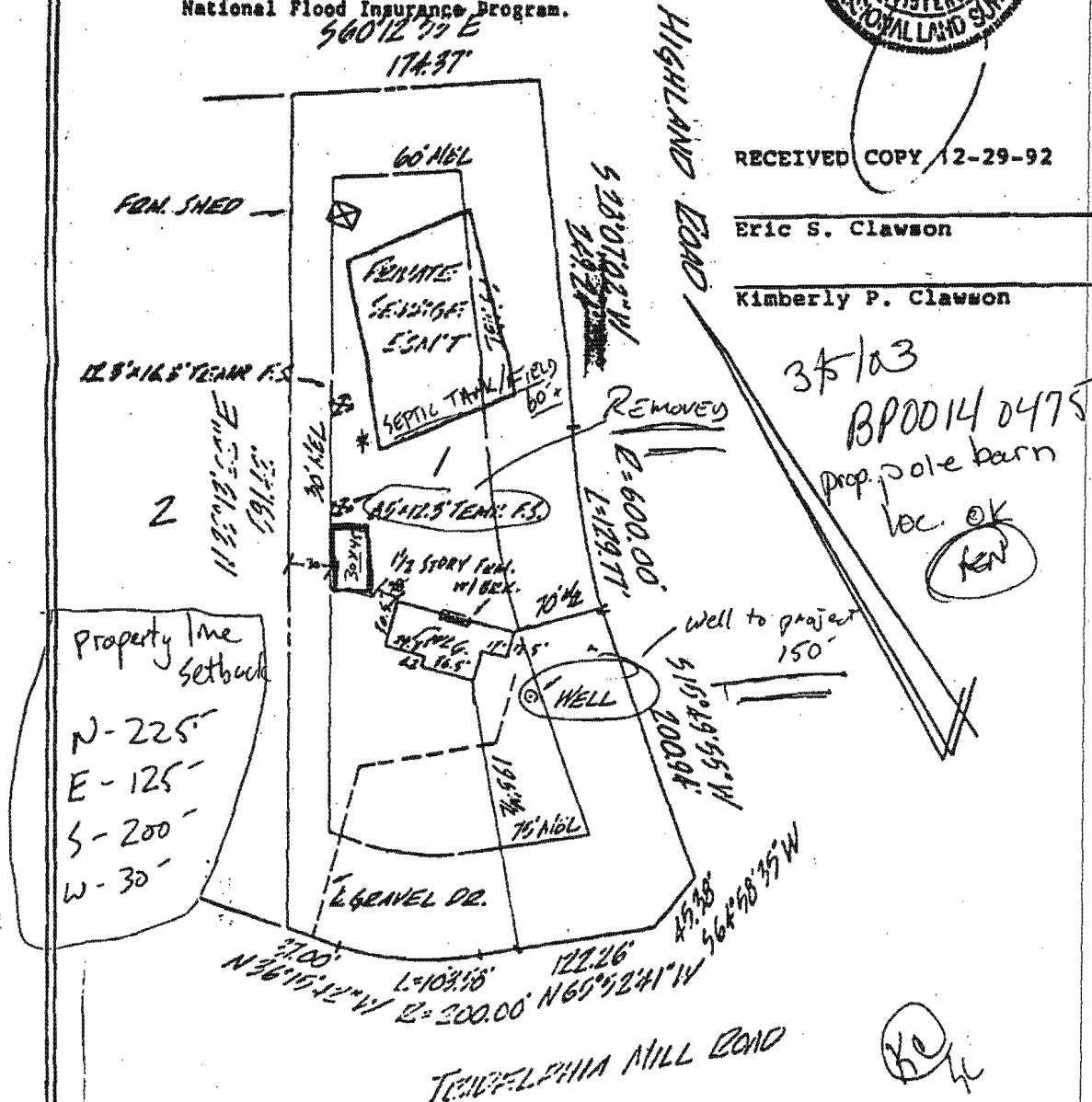

PLAT OF LOCATION SURVEY

Lot 1, Lots 1 and 2
 "FENTON ESTATES"
 C.H.P. #4435
 Election District 5
 Howard County, Maryland
 #13420 Tridelphia Mill Road

EDWIN J. KIRBY & ASSOCIATES
 800 Greenspring Valley Road
 Lutherville, MD 21093
 410 - 337 - 7942

Scale: 1"=100' Date: 12/28/92

Location OK.
#7/88

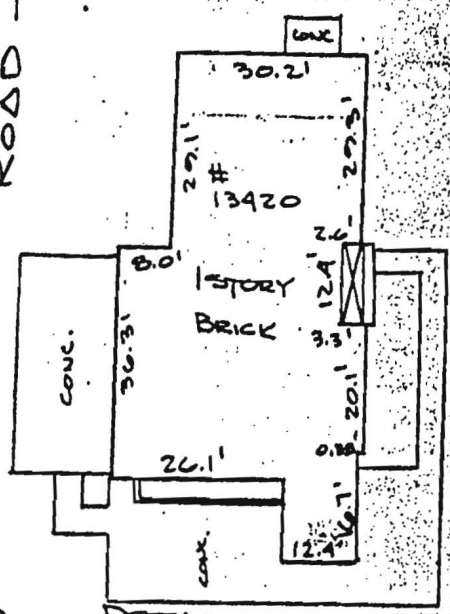
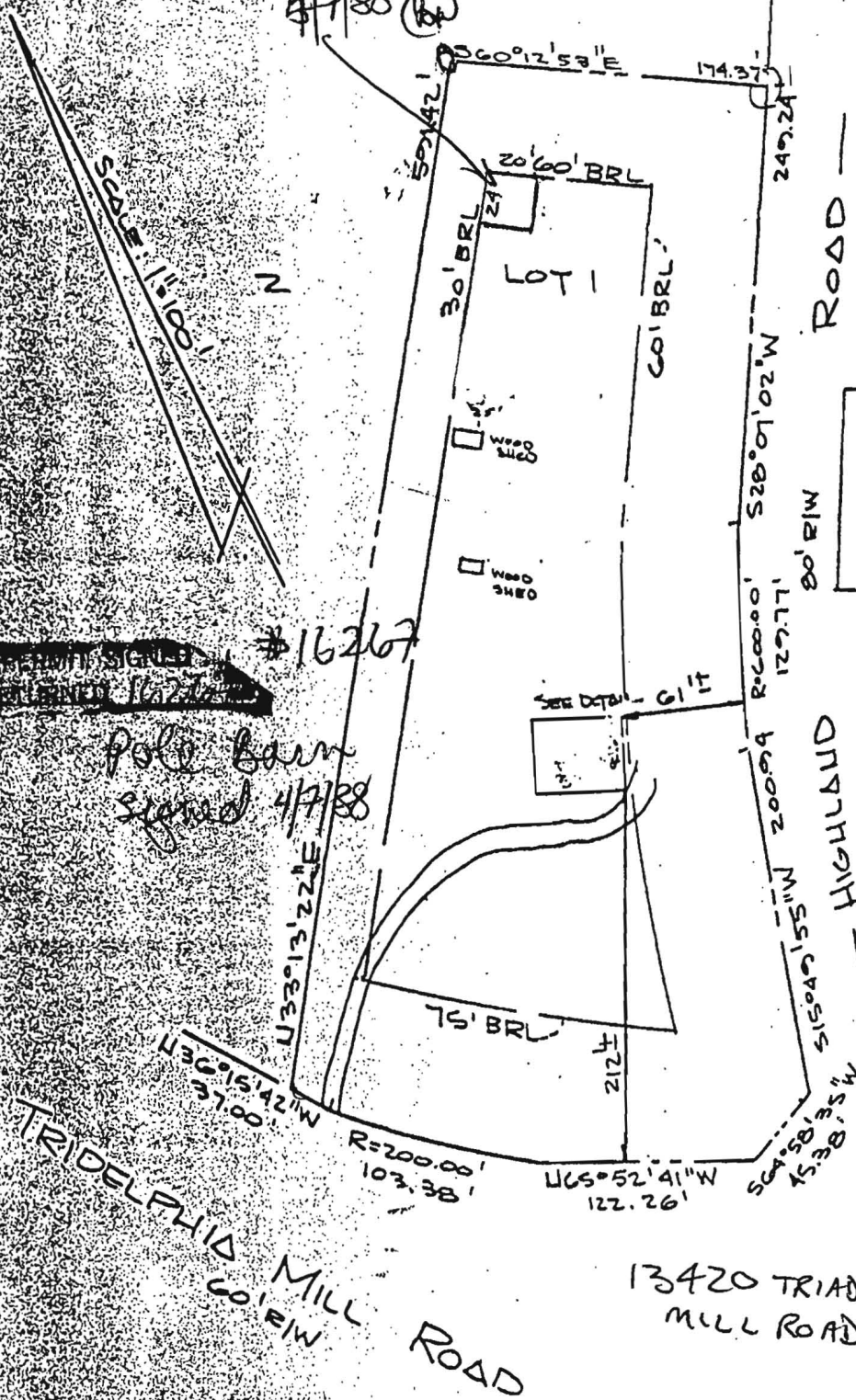

DETAIL
1" = 30'
PERMIT App (C) #
16267
OWNER: ERIC RAAEN
531 8674
381 1227
CONTRACTOR: PATRICK
VALLEY CONSTRUCTION
977 0238



~~NO PERMIT SIGNATURE REQUIRED~~

Pole Barn
Signed 4/7/88

#16267

IMPROVEMENT LOCATION SURVEY SURVEYOR'S CERTIFICATE

LOT 1
FENTON ESTATES
5TH ELECTION DISTRICT

I hereby certify that the position of all existing improvements on the above described property has been carefully established by a transit-tape survey; and that, unless otherwise shown, there are no encroachments. Unless otherwise shown