

HOWARD COUNTY  
 PERMIT APPLICATION

PERMIT NUMBER

Building Address 3715 WOODBINE ROAD  
 Suite/Apt. #: \_\_\_\_\_ SDP/WP/Petition #: \_\_\_\_\_  
 Census Tract \_\_\_\_\_ Subdivision \_\_\_\_\_  
 Section \_\_\_\_\_ Area \_\_\_\_\_ Lot \_\_\_\_\_  
 Tax Map \_\_\_\_\_ Parcel \_\_\_\_\_ Grid \_\_\_\_\_  
 Zoning \_\_\_\_\_ Map Coordinates \_\_\_\_\_ Lot size \_\_\_\_\_

Property Owner's Name Barry Miller  
 Address 3715 WOODBINE ROAD  
 City WOODBINE State MD Zip Code 21797  
 Phone 410.442.7704 <sup>CELL</sup> Phone 410.675.0507  
 Applicant's Name & Mailing Address, (if other than stated hereon):  
 Phone \_\_\_\_\_ Fax \_\_\_\_\_

Existing Use RESIDENCE  
 Proposed Use RESIDENCE  
 Estimated Construction Cost \$ 2500  
 Description of Work CONSTRUCT A FREESTANDING  
ICOSF SHED - NO POWER, WATER  
OR SEWAGE 16' X 10'

Contractor Company  
OWNER PROPERTY OWNER  
 Contact Person \_\_\_\_\_  
 Address \_\_\_\_\_  
 City \_\_\_\_\_ State \_\_\_\_\_ Zip Code \_\_\_\_\_  
 License No. \_\_\_\_\_  
 Phone \_\_\_\_\_ Fax \_\_\_\_\_

Occupant or Tenant \_\_\_\_\_  
 Contact Name \_\_\_\_\_  
 Address \_\_\_\_\_  
 City \_\_\_\_\_ State \_\_\_\_\_ Zip Code \_\_\_\_\_  
 Phone \_\_\_\_\_ Fax \_\_\_\_\_

Engineer or Architect Company \_\_\_\_\_  
 Contact Person \_\_\_\_\_  
 Address \_\_\_\_\_  
 City \_\_\_\_\_ State \_\_\_\_\_ Zip Code \_\_\_\_\_  
 Phone \_\_\_\_\_ Fax \_\_\_\_\_

BUILDING DESCRIPTION - COMMERCIAL

BUILDING DESCRIPTION - RESIDENTIAL

Building Characteristics	Utilities
Height: <u>8'</u>	Water Supply: <input type="checkbox"/> Public <input type="checkbox"/> Private
No. of stories: <u>1</u>	Sewage Disposal: <input type="checkbox"/> Public <input type="checkbox"/> Private
Gross area, sq. ft. per floor: <u>160</u>	Electric Yes <input type="checkbox"/> No <input type="checkbox"/> Gas Yes <input type="checkbox"/> No <input type="checkbox"/>
Use group: <u>0</u>	Heating System: Electric <input type="checkbox"/> Oil <input type="checkbox"/> Natural Gas <input type="checkbox"/> Propane Gas <input type="checkbox"/>
Construction type: <input type="checkbox"/> Reinforced Concrete <input type="checkbox"/> Structural Steel <input checked="" type="checkbox"/> Masonry <input checked="" type="checkbox"/> Wood Frame <input type="checkbox"/> State Certified Modular	Sprinkler system: <u>N/A</u> <input type="checkbox"/> <input type="checkbox"/> Full <input type="checkbox"/> Partial <input type="checkbox"/> Other Suppression <input type="checkbox"/> # of Heads

Building Characteristics	Utilities
SF Dwelling <input checked="" type="checkbox"/> SF Townhouse <input type="checkbox"/> Depth <u>10'</u> Width <u>16'</u> 1st floor: _____ 2nd floor: <u>N/A</u> Basement: <u>N/A</u>	Water Supply: <input type="checkbox"/> Public <input type="checkbox"/> Private
Finished Basement <input type="checkbox"/> Unfinished Basement <input type="checkbox"/> <input type="checkbox"/> Crawl space <input type="checkbox"/> Slab on Grade <input type="checkbox"/> No. of Bedrooms <u>0</u> Height: <u>11'</u> Multi-family dwellings: No. of efficiency units: _____ No. of 1 BR units: _____ No. of 2 BR units: _____ No. of 3 BR units: _____	Sewage Disposal: <input type="checkbox"/> Public <input type="checkbox"/> Private
Other Structure: _____ Dimensions: _____ Footings: _____ Roof Height: _____ <input type="checkbox"/> State Certified Modular <input type="checkbox"/> Manufactured Home	Electric Yes <input type="checkbox"/> No <input type="checkbox"/> Gas Yes <input type="checkbox"/> No <input type="checkbox"/> Heating System: Electric <input type="checkbox"/> Oil <input type="checkbox"/> Natural Gas <input type="checkbox"/> Propane Gas <input type="checkbox"/>
	Sprinkler system: <u>N/A</u> <input type="checkbox"/> <input type="checkbox"/> NFPA #13D <input type="checkbox"/> NFPA #13R <input type="checkbox"/> Other:

THE UNDERSIGNED HEREBY CERTIFIES AND AGREES AS FOLLOWS: (1) THAT HE/SHE IS AUTHORIZED TO MAKE THIS APPLICATION; (2) THAT THE INFORMATION IS CORRECT; (3) THAT HE/SHE WILL COMPLY WITH ALL REGULATIONS OF HOWARD COUNTY WHICH ARE APPLICABLE THERETO; (4) THAT HE/SHE WILL PERFORM NO WORK ON THE ABOVE REFERENCED PROPERTY NOT SPECIFICALLY DESCRIBED IN THIS APPLICATION; (5) THAT HE/SHE GRANTS COUNTY OFFICIALS THE RIGHT TO ENTER ONTO THIS PROPERTY FOR THE PURPOSE OF INSPECTING THE WORK PERMITTED AND POSTING NOTICES.

[Signature]  
 Applicant's Signature  
 Title/Company \_\_\_\_\_

Barry X. Miller  
 Print Name  
JULY 1, 2009  
 Date

Checks payable to: **DIRECTOR OF FINANCE OF HOWARD COUNTY**  
 \*\* PLEASE WRITE NEATLY AND LEGIBLY. \*\*  
 - FOR OFFICE USE ONLY -

AGENCY	DATE	SIGNATURE APPROVAL	DPZ SETBACK INFORMATION	PROPERTY ID#:
Land Development, DPZ			Front: _____	Filing fee \$ _____
State Highways			Rear: _____	Permit fee \$ _____
Building Official			Side: _____	Excise tax \$ _____
Dev. Engineering, DPZ	<u>7/1/09</u>	<u>[Signature]</u>	Side St.: _____	Add'l per. fee \$ _____
Health			All minimum setbacks met?	TOTAL FEES \$ _____
Fire Protection			YES <input type="checkbox"/> NO <input type="checkbox"/>	Sub-total paid \$ _____
Is Sediment Control approval required prior to issuance?			Is Entrance Permit required?	Balance due \$ _____
YES <input type="checkbox"/> NO <input type="checkbox"/>			YES <input type="checkbox"/> NO <input type="checkbox"/>	Check # _____
CONTINGENCY CONSTRUCTION START: <input type="checkbox"/>			Historic District?	Validation # _____
ONE STOP SHOP: <input type="checkbox"/>			YES <input type="checkbox"/> NO <input type="checkbox"/>	
Distribution of Copies- White: Building Official Green: LDD, DPZ Yellow: DED, DPZ Pink: Health Gold: SHA			Lot Coverage for NewTown Zone _____	Accepted by _____
T:\forms\PERMIT.FRM			SDP/Red-line approval date _____	

PROPERTY KNOWN AS:  
 L. 4946 F. 214  
 4<sup>th</sup> ELECTION DISTRICT  
 HOWARD COUNTY, MD

THIS PLAT CAN NOT BE USED TO ESTABLISH  
 PROPERTY LINES OR CORNERS.

**APPROVED**  
 WALK-THRU BUILDING PERMIT  
 BP# \_\_\_\_\_ A# 13  
 APP. SAN SFO DATE: 7/1/09  
 DESC. OF WORK: 16' x 16' Shed

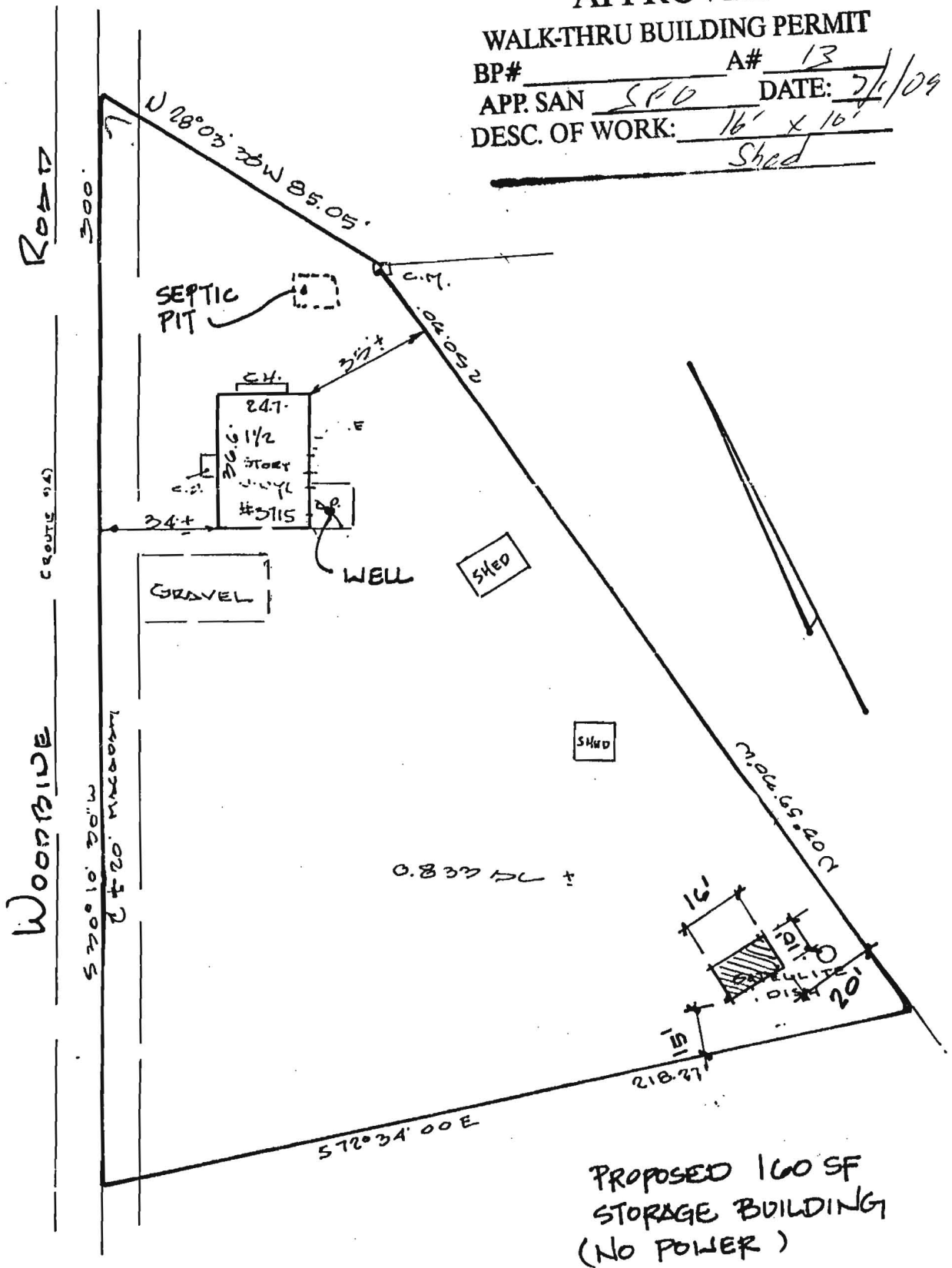

**LOCATION DRAWING**

**CERTIFICATION**

This is to certify that I have surveyed the property known as: 3115 WOODSIDE ROAD

The information shown has been established by current acceptable survey procedures and from available record information. This drawing is to be used for Title Transfer Financing, or Refinancing Only and IS NOT to be used for the Establishment of Property Lines, Location for Fences, Garages, Buildings, or other Existing or Future Improvements.

**SEAL**



*Walter Paul*

**SCALE**

1" = 40'

**DATE**

8-18-00

**LDE Inc.**

9250 Rumsey Road Suite 106  
 Columbia, Maryland 21045

- (410) 715-1070 (Balt.)
- (301) 596-3424 (Wash)
- (410) 715-9540 (Fax)