

2/21/95
10:00 AM
2/23/95
2/24/95
pm cjo + late p m

2/21 P.C.O. *CPD*

PERMIT

SEWAGE DISPOSAL SYSTEM

DEPARTMENT OF HEALTH AND MENTAL HYGIENE

03-3105^{EW}

P 50493

A 35197

DISTRICT 3rd

DATE 1/25/95

DATE SYSTEM APPROVED 2/24/95

INSPECTOR C.B.D.

HOWARD COUNTY HEALTH DEPARTMENT

BUREAU OF ENVIRONMENTAL HEALTH

461-9933 313-2640

INDEXED

Burgemeister-Bell, Inc. IS PERMITTED TO INSTALL ALTER

ADDRESS 10331 S. Dolfield Road, Owings Mills, Maryland 21117 PHONE 363-0880

SUBDIVISION Homewood LOT 6 ROAD 11200 McGee Way

PROPERTY OWNER Richard Babkes

ADDRESS _____

BUILDING PERMIT SIGNED

SEPTIC TANK CAPACITY 1250 GALLONS

AND RETURNED

NUMBER OF BEDROOMS 4

4/29/04-800147792 - FINISH BASEMENT

240 SQUARE FEET PER BEDROOM

LINEAR FEET OF TRENCH REQUIRED 240 ✓

TRENCHES - Trench to be 2 feet wide. Inlet 3.5 feet below original grade. Bottom maximum depth 7.5 feet below original grade. Effective area begins at 3.5 feet below original grade. 4 feet of stone below distribution pipe.

LOCATION - Starting from the left rear lot corner, place the distribution box 105 feet down the left (330') lot line and 150 feet from the left lot line as seen when facing the lot from Homewood Road. Run trenches on contour toward the rear and front of the lot.

NOTES - No trench to exceed 100 feet in length. Provide 6" 8" diameter cleanout and cap to grade or above on septic tank. OK MR 3/21/94

PLANS APPROVED BY Sid Abel/Mark Rifkin REVISED DATE 12/27/93

COVER NO WORK UNTIL INSPECTED AND APPROVED

NEITHER THE HOWARD COUNTY COUNCIL NOR THE HEALTH DEPARTMENT IS RESPONSIBLE FOR THE SUCCESSFUL OPERATION OF ANY SYSTEM

NOTE: CLEANOUT REQUIRED EVERY 70 FEET OF SEWER LINE AND/OR AT 90° SWEEPS IN LINES FROM HOUSE TO DRAIN FIELDS, 90° ELBOWS NOT ACCEPTABLE.

NOTE: ALL PARTS OF SEPTIC SYSTEMS (I.E. TANK, DISTRIBUTION BOX TRENCHES) TO BE 100 FEET FROM WELL (UNLESS OTHERWISE SPECIFICALLY AUTHORIZED)

NOTE: IF DEEP TRENCH(ES) ARE USED CALL FOR INSPECTION BEFORE AND AFTER PLACING GRAVEL IN TRENCH(ES)

NOTE: NO DRY WELL SHALL EXCEED 15 FOOT IN DIAMETER NO ABSORPTION TRENCH TO EXCEED 100 FEET IN LENGTH

NOTE: ALL PIPE FROM HOUSE TO SEPTIC TANK MUST BE CAST IRON OR SCHEDULE 35/40 PVC OR ABS

BLDG. PERMIT SIGNED
AND RETURNED 6/14/95

PERMIT VOID AFTER TWO YEARS

NOTE: INSTALL STAND PIPE ON SEPTIC TANK AND DRY WELL STAND PIPES MUST BE 6 INCHES IN DIAMETER CAST IRON. CONCRETE OR TERRA COTTA OR PVA OR ABS ACCEPTED. IF TOP OF SEPTIC TANK IS DEEPER THAN 3 FEET. MANHOLE TO GRADE REQUIRED. 1 Undepl storage tank

NOTE: DISTRIBUTION BOXES MUST HAVE BAFFLES

***INSTALLER IS RESPONSIBLE FOR OBTAINING FINAL APPROVAL ON THIS PERMIT**

A 35197

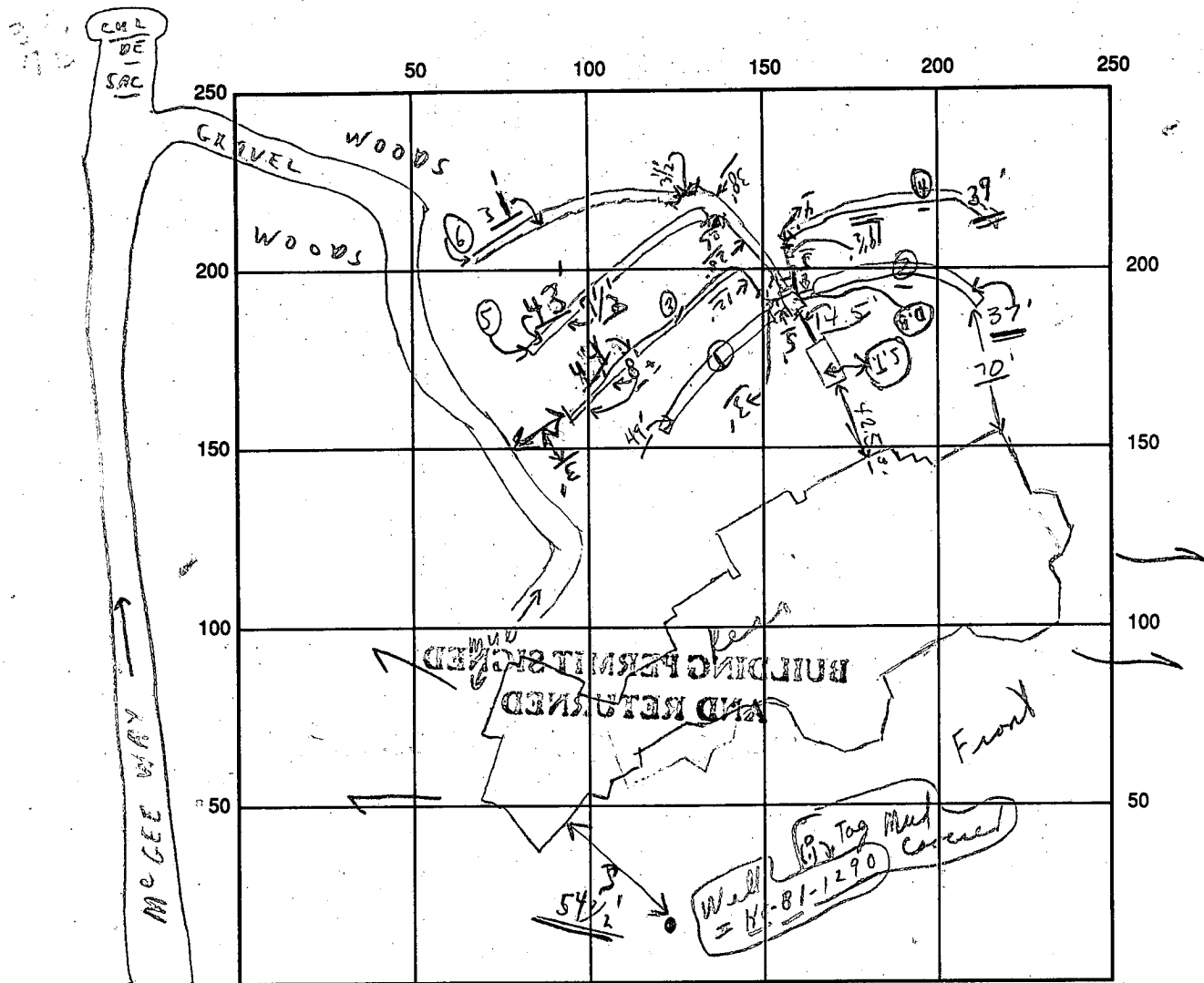

INDICATE NORTH - NAME ADJOINING ROADWAY AS BASE LINE

SEPTIC TANK LEVEL 1500 gal. CLEANOUTS manhole OK

DISTRIBUTION BOX LEVEL OK (Baffles-15in)

DRAIN FIELD/TITLE DEPTH 7 1/2 FT. TRENCH WIDTH 2 FT. INLET DEPTH 3 1/2 FT.

EFFECTIVE GRAVEL DEPTH 4 FT. TOTAL LENGTH 243 FT. = (243)

NUMBER OF TRENCHES 6 ONE SIDEWALL/BOTTOM AREA 37 86 SQ. FT. = 972

DRYWALL INSIDE DIAMETER ~ FT. EFFECTIVE DEPTH BELOW INLET ~ FT.

ABSORBENT AREA 972 SQ. FT.

REMARKS: 2/21/95 OK to move DB closer to house - maintain 20' off

3/21/95 Partial, (P.M.) - JUST SETTING TANK - Cld HOLD FOR - 2/22/95

2/21 NO PIPE - CONNECTED & NOTE TANK NOT OFF TRUCK YET 2-23-95 OR

to cover trench #1 & 2 and house to tank Area 2/24/95 Early P.M. - Partial, ok to

continue on trenches; 2/24/95 Later P.M. - Final ok to covers as

2/21/95 No W.P.I. Cld; // finish last trenches; material

DATE SYSTEM APPROVED 2/24/95 INSPECTOR Charles B. Stueber

(as per above)