

Recorded
9/6/72
9:30

APPLICATION

A 17390

SEWAGE DISPOSAL TESTING

P 60

MARYLAND STATE DEPARTMENT OF HEALTH

HOWARD COUNTY

ELLICOTT CITY

Septic Tank - 1500 gal.

DISTRICT 4th

DATE 8/29/72

PROTEST NOT BOUND FOR 25 YEARS WATER TABLE ENCOURAGED

(CW)

Dry Well - 300 sq. ft. absorbent sidewall area to begin below the first 5 ft of non absorbent ground. Max depth permitted for Dry Well is 12 ft below orig. grade. Come off Dry Well with trench 12 ft deep 2 ft wide 30 ft long with 6 ft of gravel under pipe.

Place Dry Well 134 ft. from front lot line and 237 ft from right sideline as seen when facing from W. E. Mullinix Rd. Trench to run towards left rear portion of lot.

I, HEREBY, APPLY FOR THE NECESSARY TESTS IN ORDER TO CONSTRUCT (OR RECONSTRUCT) A SEWAGE DISPOSAL SYSTEM. *is installed*

PROPERTY OWNER John Robert Hagerty

ADDRESS 4710 Tallahassee Ave Rockville, MD. 20853 PHONE 9331510

PROPERTY LOCATION:

SUBDIVISION Ben Slagle LOT NO. 11

ROAD AND DESCRIPTION South Side A.E. Mullinix RD 500 feet East of Duval RD.

Vic Daisy, MD.

OCCUPANT unimproved PHONE _____

PERSON TO CONSTRUCT SYSTEM William Hopkins

ADDRESS Woodbine, MD. PHONE 489 4711

SIZE OF LOT five acres TYPE BLDG. 3 bedrooms

IF NOT SINGLE RESIDENCE DESCRIBE _____

SIGNATURE OF APPLICANT John Robert Hagerty

APPROVED BY D.A. Managham FOR Dry Well DATE 9/6/72

REJECTED BY _____ FOR _____ DATE _____

HOLD PENDING FURTHER TESTS _____ DATE _____

REASONS FOR REJECTION OR HOLDING _____

THIS IS NOT A PERMIT

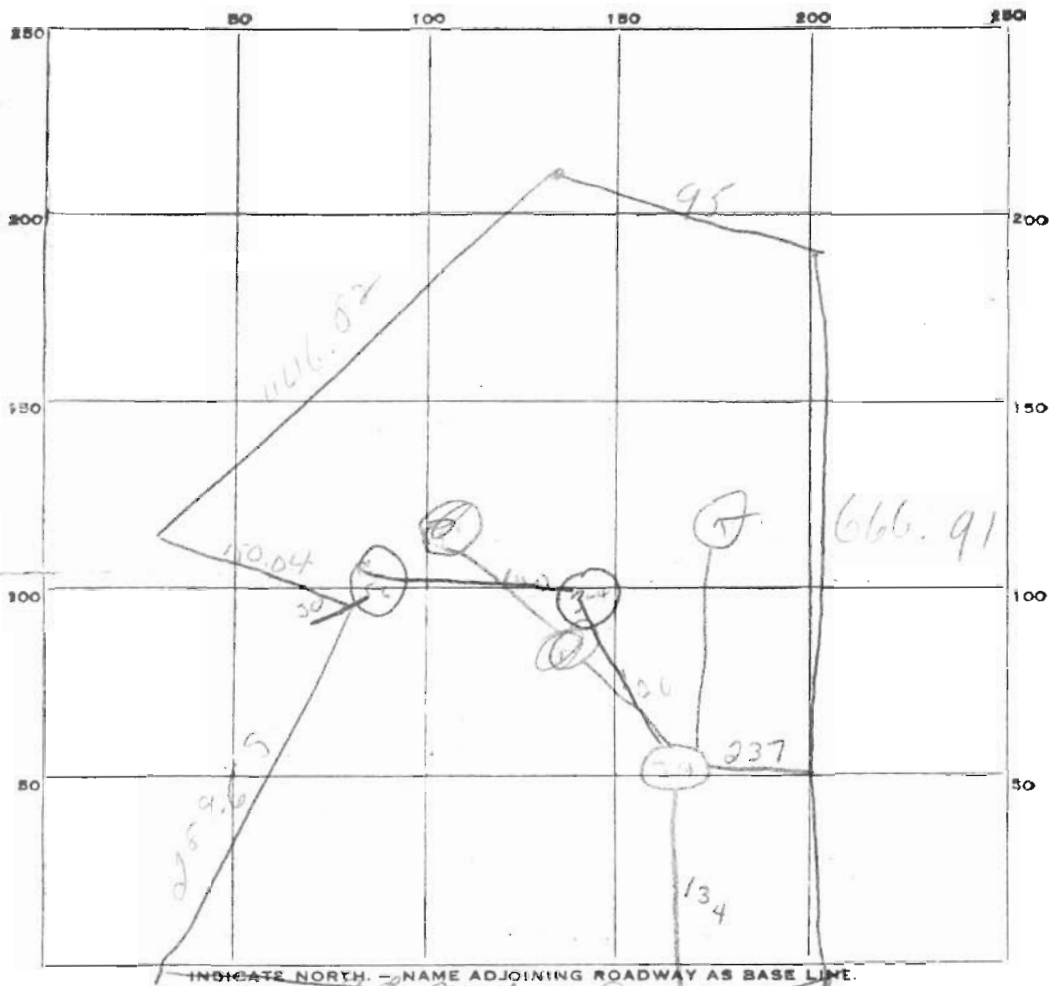

DATE	TEST NO.	DEPTH	PRE-WET		TEST - 1" DROP		TIME	
			START	STOP	START	STOP		
9/6/72	1	5 ft	10 ²²	10 ³²	10 ²²	11 ⁰⁰	8 min	
	2	13 ft	10 ²⁵	10 ³⁸	10 ²⁸	10 ³³	5 min	
	3	5 ft	10 ³²	10 ⁴¹	10 ⁴¹	10 ⁵²	11 min	
	4	12 ft	10 ³²	10 ⁴⁰	10 ⁴⁰	10 ⁵²	12 min	
	5	14 1/2	10 ⁵⁶	11 ⁰⁴	11 ⁰⁴	11 ¹²	11 min	
	6	6 ft	10 ⁰²	11 ¹⁰	11 ¹⁰	11 ²⁴	14 min	
	7	water at 10 ft 10" - first 4 ft clay soil good to water						

SOIL AUGER FINDING _____

TESTED BY DWM

REMARKS _____

APPLICATION

A 17390

P _____

SEWAGE DISPOSAL TESTING

MARYLAND STATE DEPARTMENT OF HEALTH

HOWARD COUNTY

ELLICOTT CITY

DISTRICT 4th

DATE 8/29/72

TO: THE COUNTY HEALTH OFFICER,
ELLICOTT CITY, MARYLAND

I, HEREBY, APPLY FOR THE NECESSARY TESTS IN ORDER TO CONSTRUCT (OR RECONSTRUCT) A SEWAGE DISPOSAL SYSTEM.

PROPERTY OWNER John Robert Hagerty

ADDRESS 4710 Tallahassee Ave Rockville, MD. 20853 PHONE 9331510

PROPERTY LOCATION:

SUBDIVISION Ben Slagle LOT NO. 11

ROAD AND DESCRIPTION South Side A.E. Mullinix RD 500 feet East of Duvall RD.
Vic Daisy, MD.

OCCUPANT unimproved PHONE _____

PERSON TO CONSTRUCT SYSTEM William Hopkins

ADDRESS Woodbine, MD. PHONE 489 4711

SIZE OF LOT five acres TYPE BLDG. 3 bedrooms
NUMBER OF BEDROOMS

IF NOT SINGLE RESIDENCE DESCRIBE _____

SIGNATURE OF APPLICANT John Robert Hagerty

APPROVED BY D.W. Cunningham FOR Ery Well DATE 9/6/72
(KIND OF SYSTEM)

REJECTED BY _____ FOR _____ DATE _____
(KIND OF SYSTEM)

HOLD PENDING FURTHER TESTS _____ DATE _____

REASONS FOR REJECTION OR HOLDING _____

THIS IS NOT A PERMIT

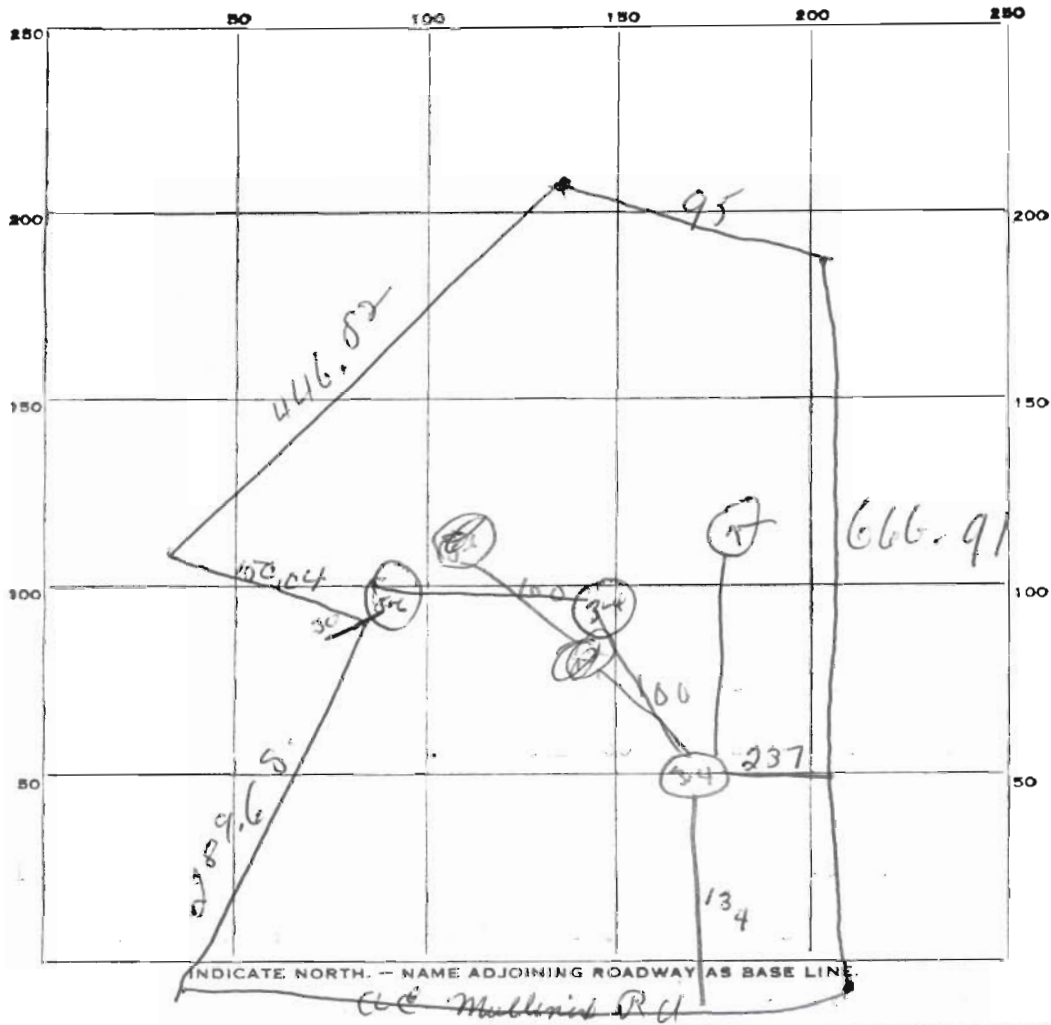

DATE	TEST NO.	DEPTH	PRE-WET		TEST - 1" DROP		TIME	
			START	STOP	START	STOP		
9/6/72	1	5ft	10 ²⁵	10 ³²	10 ³²	11 ⁰⁰	28 min	
	2	12ft	10 ²⁵	70 ²⁸	10 ²⁸	10 ³³	5 min	
	3	5ft	10 ³²	10 ⁴¹	10 ⁴¹	10 ⁵²	11 min	
	4	12ft	10 ³²	10 ⁴⁰	10 ⁴⁰	10 ⁵²	17 min	
	5	14 1/2	10 ⁵⁶	11 ⁰⁴	11 ⁰⁴	11 ¹²	11 min	
	6	6ft	10 ⁰²	11 ¹⁰	11 ¹⁰	11 ²⁴	14 min	
	7	water at 10ft 10" - first 4ft clay soil good to water						

SOIL AUGER FINDING _____

TESTED BY DWM.

REMARKS _____

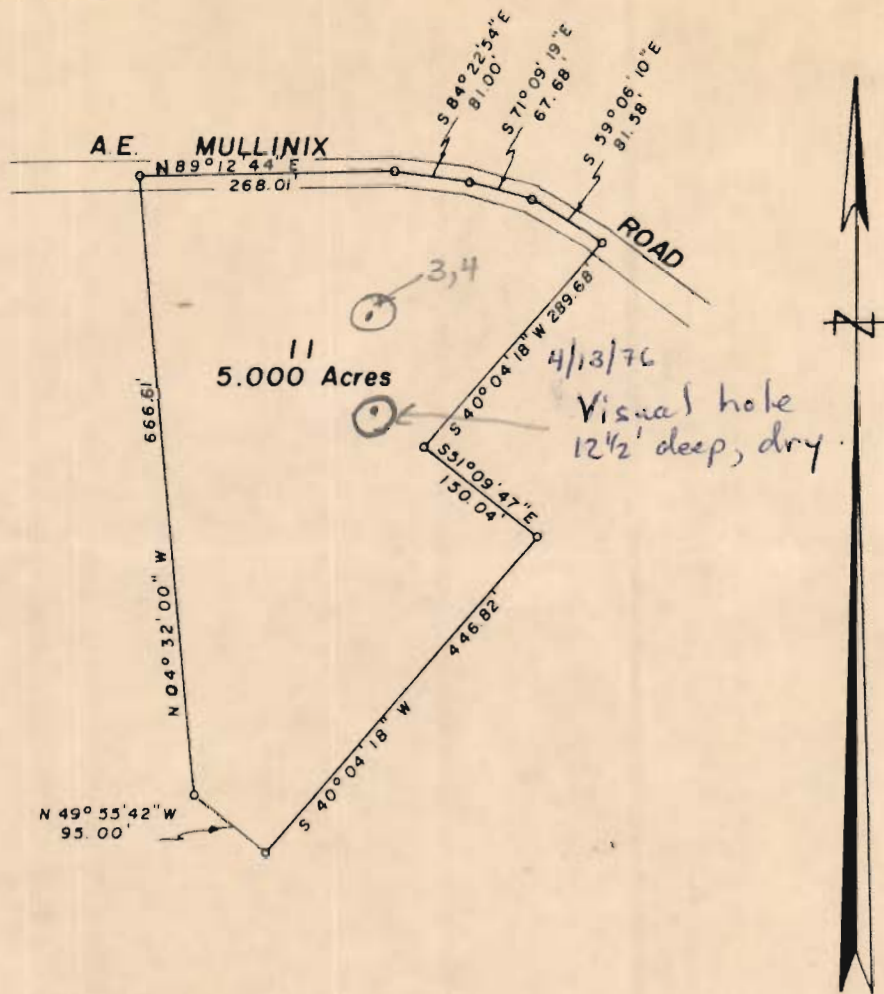

PLAT OF SURVEY
FOR
BENJAMIN F. SLAGLE
FOURTH ELECTION DISTRICT OF HOWARD COUNTY
WOODBINE, MARYLAND
SCALE: 1 IN. = 200 FT. JULY 28, 1971

Claude M. Skinner Jr.

Claude M. Skinner Jr. Reg. Engineer & Land Surveyor No. 2237



HOWARD COUNTY HEALTH DEPARTMENT

Ellicott City, Maryland 21043

Phone: 465-5000

To: _____

Disc. w DWM. Visual hole
dug ~ 245' fr. front, 68' from
left is acceptable for lot 11
even though not where SS
specified for. (said visual hole
dug by mistake on this lot
instead of on lot 1)

NWZ
10/20/76

From: _____

Date: _____