

APPLICATION

PERCOLATION TESTING

A 38/23
P _____

HOWARD COUNTY HEALTH DEPARTMENT
BUREAU OF ENVIRONMENTAL HEALTH
P.O. BOX 476 ELLICOTT CITY, MARYLAND 21043
TELEPHONE: 461-9933

DISTRICT _____
DATE 11/28/86

TO: THE COUNTY HEALTH OFFICER
ELLICOTT CITY, MARYLAND

I, HEREBY, APPLY FOR THE NECESSARY TEST IN ORDER TO CONSTRUCT (OR RECONSTRUCT) A SEWAGE DISPOSAL SYSTEM.

PROPERTY OWNER Mohammad + SHAREN Mirzai
Springhill Associates - c/o D.S. Thaler & Associates, Inc.

ADDRESS 11 Warren Road, Baltimore, MD 21208 PHONE 410-947-8007
(301)-484-4100

PROSPECTIVE BUYER N/A

ADDRESS _____ PHONE _____

PROPERTY LOCATION:

SUBDIVISION Meadowood LOT NO. 1615

ROAD AND DESCRIPTION Henryton Road - approximately 4000' north of Tunnel Road
Howard County, Maryland (12100 MAYAPPLE TRAIL)

TAX MAP 10 PARCEL # 139

SIZE OF LOT 3+ Acres TYPE BLDG. Single Family
(SINGLE FAMILY DWELLING OR COMMERCIAL)

THE SYSTEM INSTALLED UNDER THIS APPLICATION IS ACCEPTABLE ONLY UNTIL PUBLIC FACILITIES BECOME AVAILABLE. I FULLY UNDERSTAND THE FEE CONNECTED WITH THE FILING OF THIS PERC TEST APPLICATION IS NON-REFUNDABLE UNDER ANY CIRCUMSTANCES. I ALSO AGREE TO COMPLY WITH ALL M.O.S.H.A. REQUIREMENTS IN TESTING THIS LOT.

Mike Seiff
(SIGNATURE OF APPLICANT)

APPROVED BY _____ FOR _____ DATE _____

REJECTED BY _____ FOR _____ DATE _____

HOLD PENDING FURTHER TESTS _____ DATE _____

REASONS FOR REJECTION OR HOLDING _____

BLDG. PERMIT SIGNED
AND RETURNED 12/11/86
Serial # 45364-SPD

THIS IS NOT A PERMIT

SOIL PROFILE

① ② ③ ④

TAN CLAY

BELOW SAND SILT LOAM

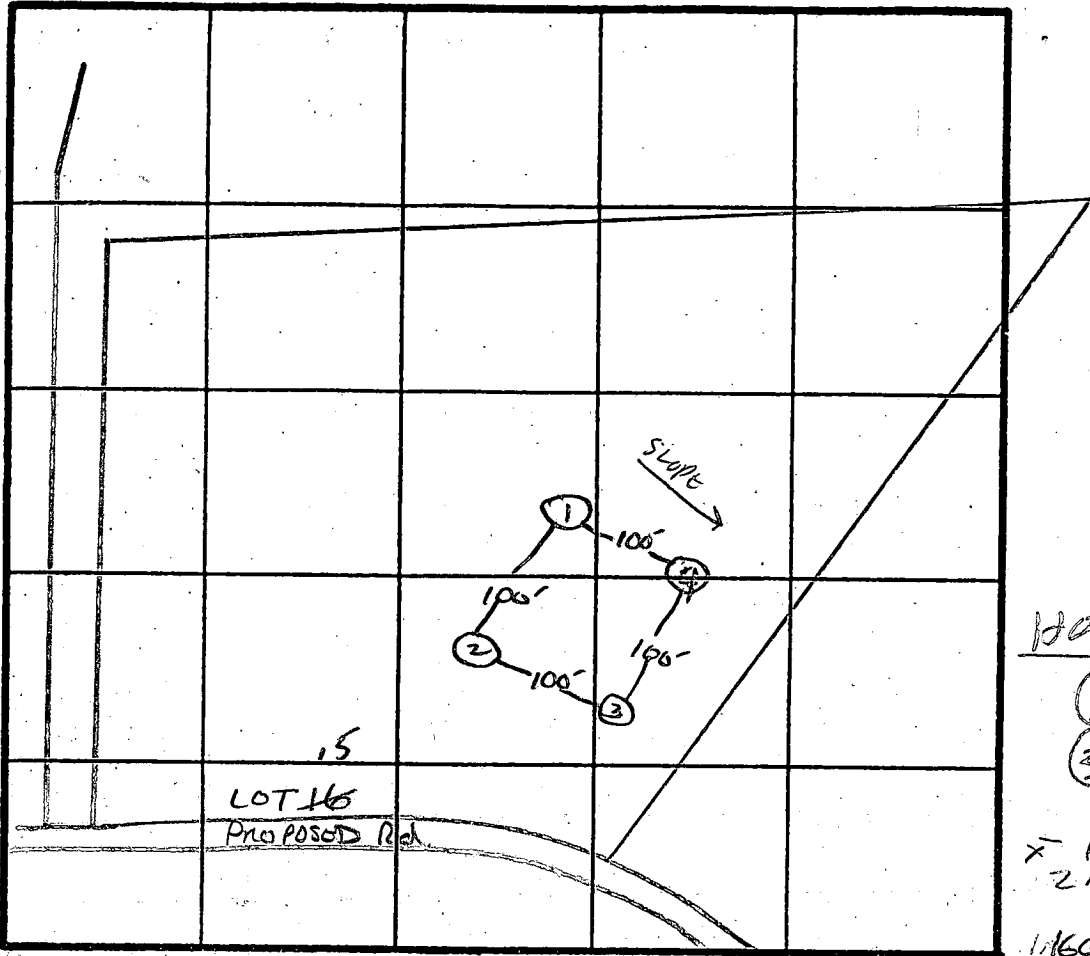

HOLE ELEVATIONS

① ② = HIGH

③ ④ = LOW

X PERC 2 MIN

1160 ± BDRM

INDICATE NORTH - NAME ADJOINING ROADWAY AS BASE LINE.
 ↓ TO HENRYTON RD.

WEST 2.5
 BOTTOM 7.5

DATE	TEST NO.	DEPTH	PRE-WET		TEST - 1" DROP		TIME
			START	STOP	START	STOP	
12/10/86	1S	2.5	1132	1133	1133	1136	3
	1V	11	OK				
	2S	4	1139	1140	1140	1141	1
	2D	7	1140	1141	1141	1143	2
	2V	11.5	OK				
	3S	3	1147	1148	1148	1149	1
	3V	12					
	4S	3	1152	1155	1155	1200	3
	4V	12	OK				

REMARKS HOLES DUG PER SURVEYOR PLAN

TYPE OF SOIL

TESTED BY R. HODGES

ALSO PRESENT

B. R. KNOTT
 ROCKY BED (OWNER)
 WESTON