

DEPT. OF INSPECTIONS, LICENSES AND PERMITS  
 3430 COURT HOUSE DRIVE  
 ELLICOTT CITY, MD 21043  
 PERMITS (410) 313-2455  
 INSPECTIONS (410) 313-1810  
 AUTOMATED INFORMATION (410) 313-3800

**HOWARD COUNTY  
 PERMIT APPLICATION**

**PERMIT NUMBER**

Building Address 12240 TRIADDELPHIA RD Property Owner's Name ERIC & NORMA STEVENS  
ELLICOTT CITY MD 21042 Address 12240 TRIADDELPHIA RD.  
 City ELLICOTT CITY State MD Zip Code 21042  
 Suite/Apt. #: \_\_\_\_\_ SDP/WP/Petition #: \_\_\_\_\_  
 Phone 571.221.2099 Phone 410.526.9635  
 Applicant's Name & Mailing Address, (if other than stated herein):  
 Census Tract \_\_\_\_\_ Subdivision \_\_\_\_\_  
 Section \_\_\_\_\_ Area \_\_\_\_\_ Lot \_\_\_\_\_  
 Tax Map \_\_\_\_\_ Parcel \_\_\_\_\_ Grid \_\_\_\_\_  
 Zoning \_\_\_\_\_ Map Coordinates \_\_\_\_\_ Lot Size \_\_\_\_\_

Existing Use RESIDENTIAL Contractor Company VAN DORN POOLS  
 Proposed Use ABOVE GROUND POOL Contact Person MARK BUTLEDGE  
 Estimated Construction Cost \$ \$8,000.00 Address 107 MAIN STREET  
 Description of Work Installation of pool City REGISTERSTOWN State MD Zip Code 21136  
 License No. MHC 13041  
 Phone \_\_\_\_\_ Fax \_\_\_\_\_  
410.526.9990 410.526.9304

Occupant or Tenant ERIC & NORMA STEVENS Engineer or Architect Company \_\_\_\_\_  
 Contact Name ERIC STEVENS Contact Person \_\_\_\_\_  
 Address 12240 TRIADDELPHIA RD Address \_\_\_\_\_  
 City ELLICOTT CITY State MD Zip Code 21042 City \_\_\_\_\_ State \_\_\_\_\_ Zip Code \_\_\_\_\_  
 Phone 571.221.2099 Fax 443.276.0991 Phone \_\_\_\_\_ Fax \_\_\_\_\_

BUILDING DESCRIPTION - COMMERCIAL		BUILDING DESCRIPTION - RESIDENTIAL	
<b>Building Characteristics</b> Height: _____ No. of stories: _____ Gross area, sq. ft. per floor: _____ Use group: _____ Construction type: <input type="checkbox"/> Reinforced Concrete <input type="checkbox"/> Structural Steel <input type="checkbox"/> Masonry <input type="checkbox"/> Wood Frame <input type="checkbox"/> State Certified Modular	<b>Utilities</b> Water Supply: <input type="checkbox"/> Public <input type="checkbox"/> Private Sewage Disposal: <input type="checkbox"/> Public <input type="checkbox"/> Private Electric Yes <input type="checkbox"/> No <input type="checkbox"/> Gas Yes <input type="checkbox"/> No <input type="checkbox"/> Heating System: Electric <input type="checkbox"/> Oil <input type="checkbox"/> Natural Gas <input type="checkbox"/> Propane Gas <input type="checkbox"/> Sprinkler system: N/A <input type="checkbox"/> <input type="checkbox"/> Full <input type="checkbox"/> Partial <input type="checkbox"/> Other Suppression <input type="checkbox"/> # of Heads	<b>Building Characteristics</b> SF Dwelling <input type="checkbox"/> SF Townhouse <input type="checkbox"/> Depth _____ Width _____ 1 <sup>st</sup> floor: _____ 2 <sup>nd</sup> floor: _____ Basement: _____ Finished Basement <input type="checkbox"/> Unfinished Basement <input type="checkbox"/> Crawl space <input type="checkbox"/> Slab on Grade <input type="checkbox"/> No. of Bedrooms _____ Multi-family dwellings: No. of efficiency units: _____ No. of 1 BR units: _____ No. of 2 BR units: _____ No. of 3 BR units: _____ Other Structure: _____ Dimensions: _____ Footings: _____ Roof Height: _____ <input type="checkbox"/> State Certified Modular <input type="checkbox"/> Manufactured Home	<b>Utilities</b> Water Supply: <input type="checkbox"/> Public <input type="checkbox"/> Private Sewage Disposal: <input type="checkbox"/> Public <input type="checkbox"/> Private Electric Yes <input type="checkbox"/> No <input type="checkbox"/> Gas Yes <input type="checkbox"/> No <input type="checkbox"/> Heating System: Electric <input type="checkbox"/> Oil <input type="checkbox"/> Natural Gas <input type="checkbox"/> Propane Gas <input type="checkbox"/> Sprinkler system: N/A <input type="checkbox"/> <input type="checkbox"/> NFPA #13D <input type="checkbox"/> NFPA #13R <input type="checkbox"/> Other: _____

THE UNDERSIGNED HEREBY CERTIFIES AND AGREES AS FOLLOWS: (1) THAT HE/SHE IS AUTHORIZED TO MAKE THIS APPLICATION, (2) THAT THE INFORMATION IS CORRECT, (3) THAT HE/SHE WILL COMPLY WITH ALL REGULATIONS OF HOWARD COUNTY WHICH ARE APPLICABLE THERETO; (4) THAT HE/SHE WILL PERFORM NO WORK ON THE ABOVE REFERENCED PROPERTY NOT SPECIFICALLY DESCRIBED IN THIS APPLICATION; (5) THAT HE/SHE GRANTS COUNTY OFFICIALS THE RIGHT TO ENTER ONTO THIS PROPERTY FOR THE PURPOSE OF INSPECTING THE WORK PERMITTED AND POSTING NOTICES.

Eric T. Stevens Applicant's Signature      ERIC T. STEVENS Print Name  
 \_\_\_\_\_ Title/Company      \_\_\_\_\_ Date  
10-MAY-07

Checks payable to: DIRECTOR OF FINANCE OF HOWARD COUNTY  
 \*\*PLEASE WRITE NEATLY AND LEGIBLY.\*\*  
 - FOR OFFICE USE ONLY -

AGENCY	DATE	SIGNATURE	APPROVAL	DPZ SETBACK INFORMATION	PROPERTY ID #
Land Development, DPZ				Front: _____	Filing fee \$ _____
State Highways				Rear: _____	Permit fee \$ _____
Building Officials				Side: _____	Excise tax \$ _____
Dev. Engineering, DPZ				Side St: _____	Add'l per fee \$ _____
Health				All minimum setbacks met?	TOTAL FEES \$ _____
Fire Protection				YES <input type="checkbox"/> NO <input type="checkbox"/>	Sub-total paid \$ _____
Is Sediment Control approval required prior to issuance?				Is Entrance Permit required?	Balance due \$ _____
YES <input type="checkbox"/> NO <input type="checkbox"/>				YES <input type="checkbox"/> NO <input type="checkbox"/>	Check # _____
				Historic District?	Validation # _____
				YES <input type="checkbox"/> NO <input type="checkbox"/>	
CONTINGENCY CONSTRUCTION START: <input type="checkbox"/>				Lot Coverage for New Town Zone	
ONE STOP SHOP: <input type="checkbox"/>				SDP/Red-line approval date	Accepted by _____

PROPERTY KNOWN AS:  
L. 239 E. 003

THIS PLAT CAN NOT BE USED TO ESTABLISH  
PROPERTY LINES OR CORNERS.

3RD ELECTION DISTRICT  
HOWARD COUNTY, MD

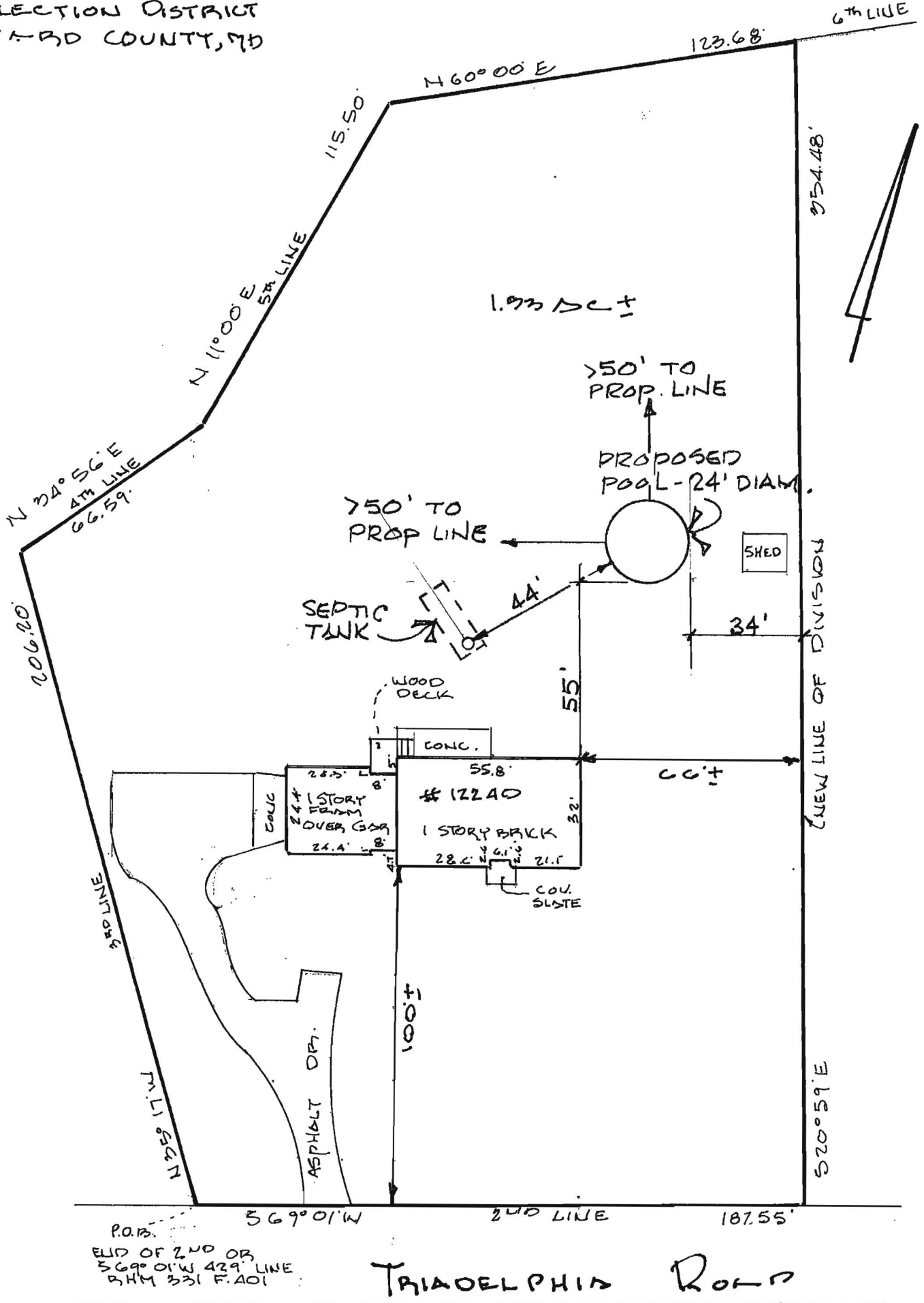

**LOCATION DRAWING**

CERTIFICATION	SEAL	SCALE 1" = 40'	DATE 8-27-04
<p>This is to certify that I have surveyed the property known as: <u>12240 TRIADELPHIA ROAD</u></p> <p>The information shown has been established by current acceptable survey procedures and from available record information. This drawing is to be used for Title Transfer Financing, or Refinancing Only and IS NOT to be used for the Establishment of Property Lines, Location for Fences, Garages, Buildings, or other Existing or Future Improvements.</p>	 <i>Walter Park</i>	<p><b>LDE Inc.</b>            9250 Rumsey Road Suite 106            Columbia, Maryland 21045</p> <p>(410) 715-1070 (Balt.)            (301) 596-3424 (Wash)            (410) 715-9540 (Fax)</p>	