

LAYOUT \_\_\_\_\_ INSP 4 \_\_\_\_\_  
 INSP 2 \_\_\_\_\_ INSP 5 \_\_\_\_\_  
 INSP 3 \_\_\_\_\_ INSP 6 \_\_\_\_\_

ISSUE DATE: \_\_\_\_\_

# PERMIT

P \_\_\_\_\_

APPROVAL DATE: \_\_\_\_\_

A 529538

Tax ID # \_\_\_\_\_

**ON-SITE SEWAGE DISPOSAL SYSTEM  
 HOWARD COUNTY HEALTH DEPARTMENT  
 BUREAU OF ENVIRONMENTAL HEALTH**

IS PERMITTED TO INSTALL  ALTER

ADDRESS: \_\_\_\_\_ PHONE NUMBER: \_\_\_\_\_

SUBDIVISION: Prides Crossing LOT NUMBER: 1

ADDRESS: North Carroll Mill Road PROPERTY OWNER: David Brasher

SEPTIC TANK CAPACITY (GALLONS): 2000 OUTLET BAFFLE FILTER REQUIRED

PUMP CHAMBER CAPACITY (GALLONS): \_\_\_\_\_ COMPARTMENTED TANK REQUIRED

NUMBER OF BEDROOMS: 6 APPLICATION RATE: 1.2

SQUARE FOOTAGE OF HOUSE: Unkn

LINEAR FEET OF TRENCH REQUIRED: 200

TRENCHES:	Trenches to be 3.0 feet wide. Inlet 4.0 feet below original grade. Bottom maximum depth 6.0 feet below grade. Effective area begins at 5.0 feet below original grade. 2.0 feet of stone below distribution pipe.
LOCATION:	<ol style="list-style-type: none"> <li>1. Set septic tank per layout inspection.</li> <li>2. Set distribution box at the highest point in the center at the top of the easement per layout inspection.</li> <li>3. Install 200feet of trench on contour (4) four 50' trenches per layout inspection. (Spacing 3ft. wide)</li> </ol>
NOTES:	<ol style="list-style-type: none"> <li>1. Stake septic easement corners.</li> <li>2. Call for layout inspection.</li> <li>3. Mark utilities</li> <li>4. Gravel tickets must be available for Environmental Sanitarians.</li> </ol>

PLANS APPROVED: Dana Bernard DATE: 9/15/09

- NOTE: PERMIT VOID AFTER 2 YEARS
- NOTE: CONTRACTOR RESPONSIBLE FOR SCHEDULING A PRE-CONSTRUCTION INSPECTION FOR ALL INSTALLATIONS
- NOTE: WATERTIGHT SEPTIC TANKS REQUIRED
- NOTE: ALL PARTS OF SEPTIC SYSTEM SHALL BE 100 FEET FROM ANY WATER WELL
- NOTE: MANHOLE RISERS REQUIRED ON ALL SEPTIC TANKS AND PUMP CHAMBERS

**NEITHER THE HOWARD COUNTY COUNCIL OR THE HEALTH DEPARTMENT IS RESPONSIBLE FOR THE SUCCESSFUL OPERATION OF ANY SYSTEM PERMITTEE RESPONSIBLE FOR OBTAINING FINAL APPROVAL ON THIS PERMIT CALL 410-313-1771 FOR INSPECTION OF SEPTIC SYSTEM**

NOT TO SCALE

**TRENCH/DRAINFIELD DATA**

WIDTH \_\_\_\_\_ INLET \_\_\_\_\_ BOTTOM \_\_\_\_\_  
NUMBER OF TRENCHES \_\_\_\_\_  
TOTAL LENGTH \_\_\_\_\_  
ABSORPTION AREA \_\_\_\_\_  
DISTRIBUTION BOX LEVEL \_\_\_\_\_  
DISTRIBUTION BOX BAFFLE \_\_\_\_\_  
DISTRIBUTION BOX PORT \_\_\_\_\_

**SEPTIC TANK DATA**

SEPTIC TANK 1 LEVEL \_\_\_\_\_  
MANUFACTURER \_\_\_\_\_  
CAPACITY \_\_\_\_\_ GAL  
SEAM LOC \_\_\_\_\_  
TANK LID DEPTH \_\_\_\_\_  
BAFFLES \_\_\_\_\_  
BAFFLE FILTER \_\_\_\_\_  
MANHOLE LOC \_\_\_\_\_  
6" PORT LOC \_\_\_\_\_  
WATERTIGHT TEST \_\_\_\_\_  
SLOTTED \_\_\_\_\_  
DATE ON LID \_\_\_\_\_

PUMP/SEPTIC TANK LEVEL \_\_\_\_\_  
MANUFACTURER \_\_\_\_\_  
CAPACITY \_\_\_\_\_ GAL  
SEAM LOC \_\_\_\_\_  
TANK LID DEPTH \_\_\_\_\_  
BAFFLES \_\_\_\_\_  
BAFFLE FILTER \_\_\_\_\_  
MANHOLE LOC \_\_\_\_\_  
6" PORT LOC \_\_\_\_\_  
WATERTIGHT TEST \_\_\_\_\_  
SLOTTED \_\_\_\_\_  
DATE ON LID \_\_\_\_\_

**ROAD NAME**

PRE-CONSTRUCTION:

\_\_\_\_\_  
\_\_\_\_\_  
\_\_\_\_\_  
\_\_\_\_\_

INSTALLATION:

\_\_\_\_\_  
\_\_\_\_\_  
\_\_\_\_\_  
\_\_\_\_\_  
\_\_\_\_\_

FINAL INSPECTOR \_\_\_\_\_ DATE OF APPROVAL \_\_\_\_\_

LAYOUT \_\_\_\_\_ INSP 4 \_\_\_\_\_  
 INSP 2 \_\_\_\_\_ INSP 5 \_\_\_\_\_  
 INSP 3 \_\_\_\_\_ INSP 6 \_\_\_\_\_

ISSUE DATE: \_\_\_\_\_

# PERMIT

P \_\_\_\_\_

APPROVAL DATE: \_\_\_\_\_

A 529538

Tax ID # \_\_\_\_\_

**ON-SITE SEWAGE DISPOSAL SYSTEM  
 HOWARD COUNTY HEALTH DEPARTMENT  
 BUREAU OF ENVIRONMENTAL HEALTH**

\_\_\_\_\_ IS PERMITTED TO INSTALL  ALTER

ADDRESS: \_\_\_\_\_ PHONE NUMBER: \_\_\_\_\_

SUBDIVISION: Prides Crossing LOT NUMBER: 1

ADDRESS: North Carroll Mill Road PROPERTY OWNER: David Brasher

SEPTIC TANK CAPACITY (GALLONS): 2000 OUTLET BAFFLE FILTER REQUIRED

PUMP CHAMBER CAPACITY (GALLONS): \_\_\_\_\_ COMPARTMENTED TANK REQUIRED

NUMBER OF BEDROOMS: 6 APPLICATION RATE: 1.2

SQUARE FOOTAGE OF HOUSE: Unkn

LINEAR FEET OF TRENCH REQUIRED: 200

TRENCHES:	Trenches to be 3.0 feet wide. Inlet 4.0 feet below original grade. Bottom maximum depth 6.0 feet below grade. Effective area begins at 5.0 feet below original grade. 2.0 feet of stone below distribution pipe.
LOCATION:	<ol style="list-style-type: none"> <li>1. Set septic tank per layout inspection.</li> <li>2. Set distribution box at the highest point in the center at the top of the easement per layout inspection.</li> <li>3. Install 200 feet of trench on contour (4) four 50' trenches per layout inspection. (Spacing 3ft. wide)</li> </ol>
NOTES:	<ol style="list-style-type: none"> <li>1. Stake septic easement corners.</li> <li>2. Call for layout inspection.</li> <li>3. Mark utilities</li> <li>4. Gravel tickets must be available for Environmental Sanitarians.</li> </ol>

PLANS APPROVED: Dana Bernard DATE: 9/15/09

- NOTE: PERMIT VOID AFTER 2 YEARS
- NOTE: CONTRACTOR RESPONSIBLE FOR SCHEDULING A PRE-CONSTRUCTION INSPECTION FOR ALL INSTALLATIONS
- NOTE: WATERTIGHT SEPTIC TANKS REQUIRED
- NOTE: ALL PARTS OF SEPTIC SYSTEM SHALL BE 100 FEET FROM ANY WATER WELL
- NOTE: MANHOLE RISERS REQUIRED ON ALL SEPTIC TANKS AND PUMP CHAMBERS

**NEITHER THE HOWARD COUNTY COUNCIL OR THE HEALTH DEPARTMENT IS RESPONSIBLE FOR THE SUCCESSFUL OPERATION OF ANY SYSTEM PERMITTEE RESPONSIBLE FOR OBTAINING FINAL APPROVAL ON THIS PERMIT CALL 410-313-1771 FOR INSPECTION OF SEPTIC SYSTEM**

NOT TO SCALE

**TRENCH/DRAINFIELD DATA**

WIDTH                      INLET                      BOTTOM

NUMBER OF TRENCHES \_\_\_\_\_  
TOTAL LENGTH \_\_\_\_\_  
ABSORPTION AREA \_\_\_\_\_  
DISTRIBUTION BOX LEVEL \_\_\_\_\_  
DISTRIBUTION BOX BAFFLE \_\_\_\_\_  
DISTRIBUTION BOX PORT \_\_\_\_\_

**SEPTIC TANK DATA**

SEPTIC TANK 1 LEVEL \_\_\_\_\_  
MANUFACTURER \_\_\_\_\_  
CAPACITY \_\_\_\_\_ GAL  
SEAM LOC \_\_\_\_\_  
TANK LID DEPTH \_\_\_\_\_  
BAFFLES \_\_\_\_\_  
BAFFLE FILTER \_\_\_\_\_  
MANHOLE LOC \_\_\_\_\_  
6" PORT LOC \_\_\_\_\_  
WATERTIGHT TEST \_\_\_\_\_  
SLOTTED \_\_\_\_\_  
DATE ON LID \_\_\_\_\_

**PUMP/SEPTIC TANK LEVEL**

MANUFACTURER \_\_\_\_\_  
CAPACITY \_\_\_\_\_ GAL  
SEAM LOC \_\_\_\_\_  
TANK LID DEPTH \_\_\_\_\_  
BAFFLES \_\_\_\_\_  
BAFFLE FILTER \_\_\_\_\_  
MANHOLE LOC \_\_\_\_\_  
6" PORT LOC \_\_\_\_\_  
WATERTIGHT TEST \_\_\_\_\_  
SLOTTED \_\_\_\_\_  
DATE ON LID \_\_\_\_\_

**ROAD NAME**

PRE-CONSTRUCTION:

\_\_\_\_\_  
\_\_\_\_\_  
\_\_\_\_\_  
\_\_\_\_\_

INSTALLATION:

\_\_\_\_\_  
\_\_\_\_\_  
\_\_\_\_\_  
\_\_\_\_\_  
\_\_\_\_\_  
\_\_\_\_\_

FINAL INSPECTOR \_\_\_\_\_ DATE OF APPROVAL \_\_\_\_\_

# Howard County Health Department

Bureau of Environmental Health, Ellicott City, Maryland 410-313-2640

**SEWAGE DISPOSAL PERMIT NO. A- 529538 P- \_\_\_\_\_**

PERMITTEE \_\_\_\_\_

LOCATION N. Carroll Hill Road Prides Crossing Lot 1  
David Brasher

Do Not Cover Work Until Health Department Approval Appears On This Card

**POST THIS CARD WHERE IT CAN BE SEEN FROM ROAD**

STOP ALL CONSTRUCTION ON SEWAGE DISPOSAL SYSTEM AND CONTACT HEALTH DEPARTMENT BEFORE CONTINUING

WORK IS SATISFACTORY, CONTINUE

Inspector

Date

Inspector

Date

FINAL INSPECTION MADE, COVER ALL WORK

Inspector

Date

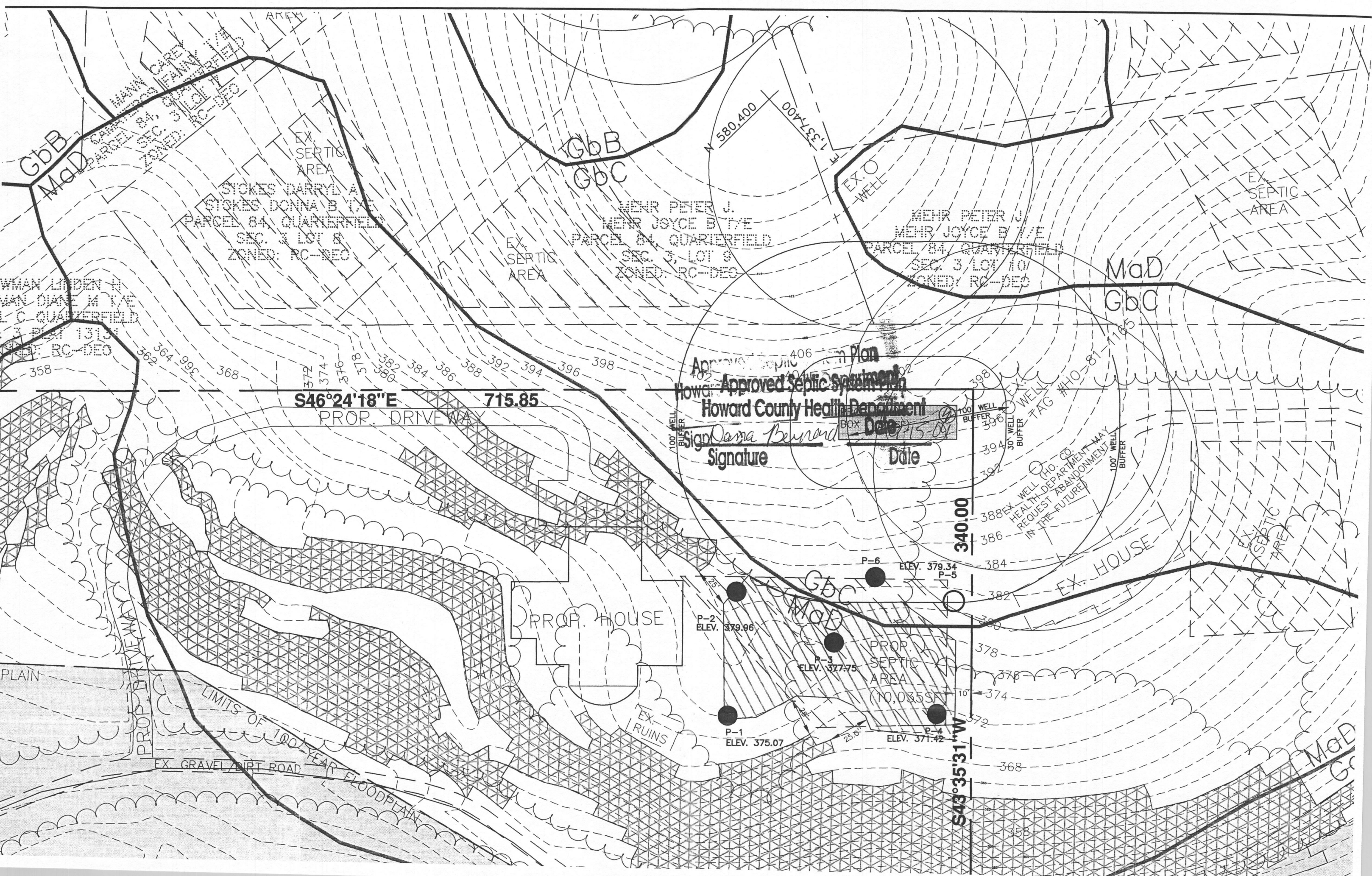

GbB  
MaD

GbB  
GbC

MaD  
GbC

EX. SEPTIC AREA  
STOKES DARRYL A  
STOKES DONNA B  
PARCEL 84, QUARTERFIELD  
SEC. 3, LOT 8  
ZONED: RC-DEO

EX. SEPTIC AREA  
MEHR PETER J.  
MEHR JOYCE B  
PARCEL 84, QUARTERFIELD  
SEC. 3, LOT 9  
ZONED: RC-DEO

EX. SEPTIC AREA  
MEHR PETER J.  
MEHR JOYCE B  
PARCEL 84, QUARTERFIELD  
SEC. 3, LOT 10  
ZONED: RC-DEO

EX. SEPTIC AREA  
WMAN LINDEN H  
WMAN DIANE M  
PARCEL 131  
ZONED: RC-DEO

EX. SEPTIC AREA

EX. SEPTIC AREA

Approved Septic System Plan  
Howard County Health Department  
Signature: *Dama Bernard*  
Date: 7-15-04

S46°24'18"E  
715.85  
PROP. DRIVEWAY

340.00

S43°35'31"W

PROP. HOUSE  
EX. RUINS  
PROP. SEPTIC AREA  
P-1 ELEV. 375.07  
P-2 ELEV. 379.96  
P-3 ELEV. 377.75  
P-4 ELEV. 371.42  
P-5 ELEV. 379.34  
P-6 ELEV. 379.34

EX. WELL TAG #10-81  
EX. HOUSE  
388 EX. WELL (HO. CO. HEALTH DEPARTMENT MAY REQUEST ABANDONMENT IN THE FUTURE)

LIMITS OF 100 YEAR FLOODPLAIN  
EX. GRAVEL AIRT ROAD