

C1 7317 SEQUENCE NO. (MDE USE ONLY)

STATE OF MARYLAND WELL COMPLETION REPORT FILL IN THIS FORM COMPLETELY PLEASE TYPE

THIS REPORT MUST BE SUBMITTED WITHIN 45 DAYS AFTER WELL IS COMPLETED. COUNTY NUMBER 13 A 529538

1 2 3 6 (THIS NUMBER IS TO BE PUNCHED IN COLS. 3-6 ON ALL CARDS)

ST/CO USE ONLY DATE Received MM DD YY 8 13

DATE WELL COMPLETED MM DD YY 07 14 09

Depth of Well 225' (TO NEAREST FOOT) 19/2/09 OK KW

PERMIT NO. FROM "PERMIT TO DRILL WELL" 10-95-1771

OWNER Brasher last name Jennifer first name STREET OR RFD Carroll Mill Rd. TOWN Geneva SUBDIVISION Fider Crossing SECTION LOT 1

WELL LOG Not required for driven wells

STATE THE KIND OF FORMATIONS PENETRATED, THEIR COLOR, DEPTH, THICKNESS AND IF WATER BEARING

Table with columns: DESCRIPTION (Use additional sheets if needed), FEET (FROM, TO), check if water bearing. Rows include Top Soil, Sandy, Sand Stone, MICKA, Sand Stone, MICKA.

GROUTING RECORD yes no Y N 44 44

WELL HAS BEEN GROUTED (Circle Appropriate Box) TYPE OF GROUTING MATERIAL (Circle one) CEMENT CM BENTONITE CLAY BC NO. OF BAGS 9 NO. OF POUNDS 500 GALLONS OF WATER 54 DEPTH OF GROUT SEAL (to nearest foot) 9 1/4 ft.

CASING RECORD casing types insert appropriate code below ST STEEL CO CONCRETE PL PLASTIC OT OTHER

MAIN CASING TYPE PL Nominal diameter top (main) casing (nearest inch) 6 Total depth of main casing (nearest foot) 44

OTHER CASING (if used) diameter inch depth (feet) from to

SCREEN RECORD screen type or open hole insert appropriate code below ST STEEL BR BRASS PL PLASTIC HO OPEN HOLE OT OTHER

NUMBER OF UNSUCCESSFUL WELLS: 0

WELL HYDROFRACTURED yes Y no N

CIRCLE APPROPRIATE LETTER A A WELL WAS ABANDONED AND SEALED WHEN THIS WELL WAS COMPLETED E ELECTRIC LOG OBTAINED P TEST WELL CONVERTED TO PRODUCTION WELL

I HEREBY CERTIFY THAT THIS WELL HAS BEEN CONSTRUCTED IN ACCORDANCE WITH COMAR 26.04.04 "WELL CONSTRUCTION" AND IN CONFORMANCE WITH ALL CONDITIONS STATED IN THE ABOVE CAPTIONED PERMIT, AND THAT THE INFORMATION PRESENTED HEREIN IS ACCURATE AND COMPLETE TO THE BEST OF MY KNOWLEDGE.

DRILLERS LIC. NO. 1 M-D-L-12 DRILLERS SIGNATURE (MUST MATCH SIGNATURE ON APPLICATION)

LIC. NO. 1 D

SITE SUPERVISOR (sign. of driller or journeyman responsible for sitework if different from permittee)

C 2 DEPTH (nearest ft.) OK 170 42 245

Table with columns: E A C H S R E N, rows 1-3, columns 8-11, 15-17, 21-24, 26-28, 30-32, 36-38, 41-43, 45-47, 51-53

SLOT SIZE 1 2 3 DIAMETER OF SCREEN (NEAREST INCH) 56 60 from to

GRAVEL PACK IF WELL DRILLED WAS FLOWING WELL INSERT F IN BOX 68

MDE USE ONLY (NOT TO BE FILLED IN BY DRILLER) T (E.R.O.S.) W Q 70 72 74 75 76 TELESCOPE CASING LOG INDICATOR OTHER DATA

C 3 PUMPING TEST

HOURS PUMPED (nearest hour) 3 PUMPING RATE (gal. per min.) 15 METHOD USED TO MEASURE PUMPING RATE Bucked WATER LEVEL (distance from land surface) BEFORE PUMPING 36 ft. WHEN PUMPING 44 ft. TYPE OF PUMP USED (for test) S submersible

PUMP INSTALLED

DRILLER INSTALLED PUMP (CIRCLE) (YES or NO) YES NO IF DRILLER INSTALLS PUMP, THIS SECTION MUST BE COMPLETED FOR ALL WELLS.

TYPE OF PUMP INSTALLED PLACE (A,C,J,P,R,S,T,O) IN BOX 29 CAPACITY: GALLONS PER MINUTE (to nearest gallon) 31 35 PUMP HORSE POWER 37 41

PUMP COLUMN LENGTH (nearest ft.) 43 47 CASING HEIGHT (circle appropriate box and enter casing height) + above - below LAND SURFACE (nearest foot) 2

LOCATION OF WELL ON LOT SHOW PERMANENT STRUCTURE SUCH AS BUILDING, SEPTIC TANKS, AND /OR LANDMARKS AND INDICATE NOT LESS THAN TWO DISTANCES (MEASUREMENTS TO WELL)

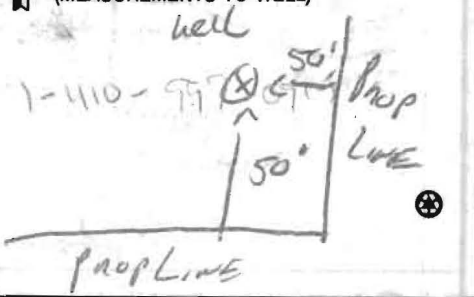

B 1 0829  
1 2 3 6

SEQUENCE NO. (MDE USE ONLY)

STATE OF MARYLAND  
APPLICATION FOR PERMIT TO DRILL WELL  
531037 please type

STATE PERMIT NUMBER  
40-95-1771  
fill in this form completely 79

Date Received (APA)  
OWNER INFORMATION  
8 MM DD YY 13  
BRASHER Jennifer  
15 Last Name Owner First Name 34  
11158 WOOD ELVES WAY  
36 Street or RFD 55  
Columbia MD. 21044-1090  
57 Town 70 State 72 Zip 76

B 3 LOCATION OF WELL  
8 COUNTY HOWARD 21  
23 SUBDIVISION PRIDES CROSSING 42  
SECTION 44 46 LOT I 48 50  
52 NEAREST TOWN GLENELG 71  
MILES FROM TOWN (enter 0 if in town) 4 MI 73 76 77 78

DRILLER INFORMATION  
Ralph E. Mayne M S D 117  
Driller's Name 76 License No. 81  
Ralph E. Mayne Inc  
Firm Name  
17024 Handy Rd Mt. Airy MD 21071  
Address  
Signature Date 5/26/09

B 4  
1 2  
DIRECTION OF WELL FROM TOWN (CIRCLE BOX)  
ON WHICH SIDE OF ROAD (CIRCLE APPROPRIATE BOX)  
11 NEAR WHAT ROAD CARROLL MILL RD. 30  
ON WHICH SIDE OF ROAD (CIRCLE APPROPRIATE BOX)  
34 350 37 DISTANCE FROM ROAD 38 39  
ENTER FT OR MI  
TAX MAP: 23 BLK: 15 PARCEL 1

B 2 WELL INFORMATION  
1 2  
APPROX. PUMPING RATE 5  
(GAL. PER MIN.) 8 12  
AVERAGE DAILY QUANTITY NEEDED 500  
(GAL. PER DAY) 14 20

USE FOR WATER (CIRCLE APPROPRIATE BOX)  
 D DOMESTIC POTABLE SUPPLY & RESIDENTIAL IRRIGATION  
 F FARMING (LIVESTOCK WATERING & AGRICULTURAL IRRIGATION)  
 I INDUSTRIAL, COMMERCIAL, DEWATERING  
 P PUBLIC WATER SUPPLY WELL  
 T TEST, OBSERVATION, MONITORING  
 G GEO-THERMAL

NOT TO BE FILLED IN BY DRILLER HEALTH DEPARTMENT APPROVAL  
Howard 13 A 529538  
COUNTY NAME COUNTY NO.  
STATE SIGNATURE INSERT S  
DATE ISSUED 6/16/09 / this well 6/16/10  
43 MM DD YY 48 CO SIGNATURE EXP. DATE  
NORTH GRID 50 519 000 EAST GRID 57 0825 000 63

APPROXIMATE DEPTH OF WELL 150 FEET  
24 28  
APPROXIMATE DIAMETER OF WELL 6" NEAREST INCH

SHOW MAJOR FEATURES OF BOX & LOCATE WELL WITH AN X  
SOURCES OF DRILLING WATER  
1. well  
2.  
3.  
WRITE THE BOX NUMBER FROM THE MAP HERE  
E 825  
N 52019  
000  
000

METHOD OF DRILLING (circle one)  
BORED (or Augered) JETTED Jetted & DRIVEN  
30 AIR-ROTary AIR-PERcussion ROTARY (Hydraulic Rotary)  
37 CABLE REVerse-ROTary DRive-POINT  
other

REPLACEMENT OR DEEPEMED WELLS (CIRCLE APPROPRIATE BOX)  
 N THIS WELL WILL NOT REPLACE AN EXISTING WELL  
 Y THIS WELL WILL REPLACE A WELL THAT WILL BE ABANDONED AND SEALED  
39  S THIS WELL WILL REPLACE A WELL THAT WILL BE USED AS A STANDBY-CONTACT LOCAL APPROVING AUTHORITY FOR POLICY ON STANDBY WELLS  
 D THIS WELL WILL DEEPEN AN EXISTING WELL  
PERMIT NUMBER OF WELL TO BE REPLACED OR DEEPEMED (IF AVAILABLE) 41 52 21

DRAW A SKETCH BELOW SHOWING LOCATION OF WELL IN RELATION TO NEARBY TOWNS AND ROADS AND GIVE DISTANCE FROM WELL TO NEAREST ROAD JUNCTION  
N  
CARROLL mill rd 350' Private Dr.  
Folley Quarters rd

Not to be filled in by driller (MDE OR COUNTY USE ONLY)  
APPROP. PERMIT NUMBER G  
PERMIT No. 40-95-1771  
70 71 72 73 74 75 76 77 78 79

SPECIAL CONDITIONS  
NOTE - APPROVING AUTHORITIES SHOULD USE SEPARATE SHEET IF NEEDED



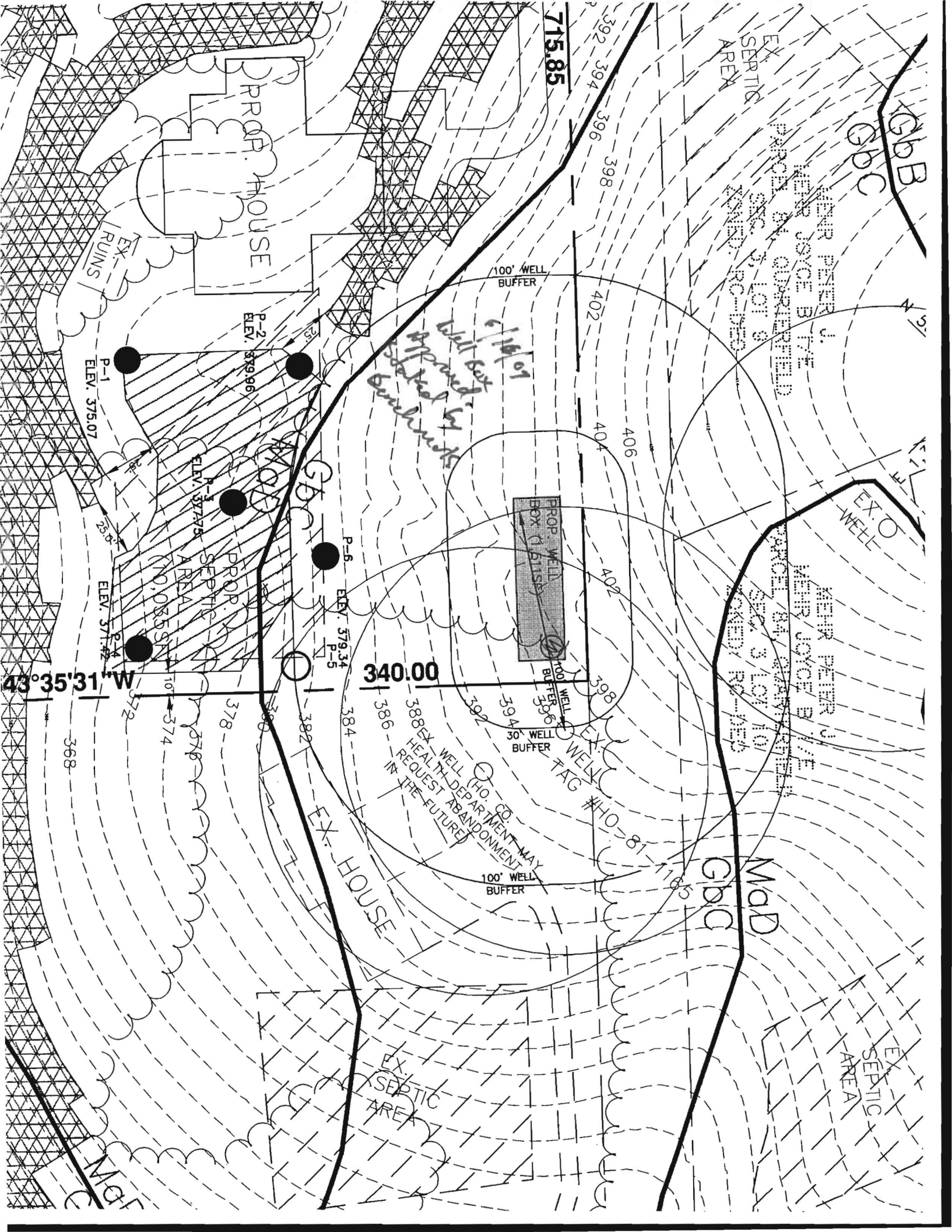

715.85

PROP. HOUSE

GpB  
GpC

EX. SEPTIC AREA

MEMR PETER J.  
MEMR JOYCE B. V/E  
PARCEL M4 OPPERFIELD  
SEC. 3, LOT 8  
ZONED R-1000

100' WELL BUFFER

*Well Box 6/14/01  
Approved by  
Subcontractor  
Bunchmuth*

P-2  
ELEV. 379.96

P-1  
ELEV. 375.07

P-3  
ELEV. 377.78

P-6  
ELEV. 379.34

P-5

PROP. WELL BOX (1.51515)

100' WELL BUFFER

30' WELL BUFFER

340.00

EX. WELL TAG #HO-81  
HO. CO. HEALTH DEPARTMENT MAY REQUEST ABANDONMENT IN THE FUTURE

100' WELL BUFFER

EX. HOUSE

MCD  
GpC

EX. SEPTIC AREA

43°35'31" W

368

372

374

376

378

380

382

384

386

388

390

392

394

396

398

400

402

404

406

408

410

412

414

416

418

420

422

424

426

428

430

432

434

436

438

440

442

444

446

448

450

452

454

456

458

460

462

464

466

468

470

472

474

476

478

480

482

484

486

488

490

492

494

496

498

500

502

504

506

508

510

512

514

516

518

520

522

524

526

528

530

532

534

536

538

540

542

544

546

548

550

552

554

556

558

560

562

564

566

568

570

572

574

576

578

580

582

584

586

588

590

592

594

596

598

600

602

604

606

608

610

612

614

616

618

620

622

624

626

628

630

632

634

636

638

640

642

644

646

648

650

652

654

656

658

660

662

664

666

668

670

672

674

676

678

680

682

684

686

688

690

692

694

696

698

700

702

704

706

708

710

712

714

716

718

720

722

724

726

728

730

732

734

736

738

740

742

744

746

748

750

752

754

756

758

760

762

764

766

768

770

772

774

776

778

780

782

784

786

788

790

792

794

796

798

800

802

804

806

808

810

812

814

816

818

820

822

824

826

828

830

832

834

836

838

840

842

844

846

848

850

852

854

856

858

860

862

864

866

868

870

872

874

876

878

880

882

884

886

888

890

892

894

896

898

900

902

904

906

908

910

912

914

916

918

920

922

924

926

928

930

932

934

936

938

940

942

944

946

948

**BENCH MARKS (MAD RL)**

1. 111.00	111.00	111.00
2. 112.00	112.00	112.00
3. 113.00	113.00	113.00
4. 114.00	114.00	114.00
5. 115.00	115.00	115.00
6. 116.00	116.00	116.00
7. 117.00	117.00	117.00
8. 118.00	118.00	118.00
9. 119.00	119.00	119.00
10. 120.00	120.00	120.00



**SOILS LEGEND**

SOIL TYPE	PERCENTAGE
CLAY	10.00
SAND	10.00
GRAVEL	10.00
COARSE SAND	10.00
FINE SAND	10.00
SILT	10.00
CLAYEY SILT	10.00
SILT CLAY	10.00
CLAY	10.00

PLAN  
SCALE: 1" = 50'

- 1. CONCRETE CURB
- 2. BRICK PAVEMENT
- 3. MOD. CONC. CURB
- 4. CONCRETE CURB
- 5. BRICK PAVEMENT
- 6. MOD. CONC. CURB
- 7. CONCRETE CURB
- 8. BRICK PAVEMENT
- 9. MOD. CONC. CURB
- 10. CONCRETE CURB
- 11. BRICK PAVEMENT
- 12. MOD. CONC. CURB
- 13. CONCRETE CURB
- 14. BRICK PAVEMENT
- 15. MOD. CONC. CURB
- 16. CONCRETE CURB
- 17. BRICK PAVEMENT
- 18. MOD. CONC. CURB
- 19. CONCRETE CURB
- 20. BRICK PAVEMENT

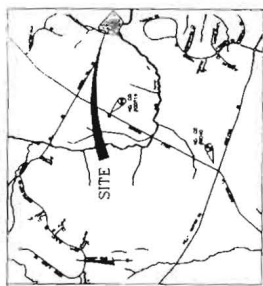

**VICINITY MAP**  
SCALE: 1" = 1000'

**GENERAL NOTES**

1. THE LOTS SHOWN HEREON CORRELATE WITH THE GENERAL DESCRIPTION OF THE PROPERTY AS SHOWN ON THE TAX MAPS OF THE COUNTY OF WASHINGTON, DISTRICT OF COLUMBIA.
2. THE LOTS ARE BOUNDARY ADJACENT TO THE LOTS SHOWN ON THE TAX MAPS OF THE COUNTY OF WASHINGTON, DISTRICT OF COLUMBIA.
3. THE LOTS ARE BOUNDARY ADJACENT TO THE LOTS SHOWN ON THE TAX MAPS OF THE COUNTY OF WASHINGTON, DISTRICT OF COLUMBIA.
4. THE LOTS ARE BOUNDARY ADJACENT TO THE LOTS SHOWN ON THE TAX MAPS OF THE COUNTY OF WASHINGTON, DISTRICT OF COLUMBIA.
5. THE LOTS ARE BOUNDARY ADJACENT TO THE LOTS SHOWN ON THE TAX MAPS OF THE COUNTY OF WASHINGTON, DISTRICT OF COLUMBIA.
6. THE LOTS ARE BOUNDARY ADJACENT TO THE LOTS SHOWN ON THE TAX MAPS OF THE COUNTY OF WASHINGTON, DISTRICT OF COLUMBIA.
7. THE LOTS ARE BOUNDARY ADJACENT TO THE LOTS SHOWN ON THE TAX MAPS OF THE COUNTY OF WASHINGTON, DISTRICT OF COLUMBIA.
8. THE LOTS ARE BOUNDARY ADJACENT TO THE LOTS SHOWN ON THE TAX MAPS OF THE COUNTY OF WASHINGTON, DISTRICT OF COLUMBIA.
9. THE LOTS ARE BOUNDARY ADJACENT TO THE LOTS SHOWN ON THE TAX MAPS OF THE COUNTY OF WASHINGTON, DISTRICT OF COLUMBIA.
10. THE LOTS ARE BOUNDARY ADJACENT TO THE LOTS SHOWN ON THE TAX MAPS OF THE COUNTY OF WASHINGTON, DISTRICT OF COLUMBIA.

1. THE LOTS ARE BOUNDARY ADJACENT TO THE LOTS SHOWN ON THE TAX MAPS OF THE COUNTY OF WASHINGTON, DISTRICT OF COLUMBIA.

2. THE LOTS ARE BOUNDARY ADJACENT TO THE LOTS SHOWN ON THE TAX MAPS OF THE COUNTY OF WASHINGTON, DISTRICT OF COLUMBIA.

3. THE LOTS ARE BOUNDARY ADJACENT TO THE LOTS SHOWN ON THE TAX MAPS OF THE COUNTY OF WASHINGTON, DISTRICT OF COLUMBIA.

4. THE LOTS ARE BOUNDARY ADJACENT TO THE LOTS SHOWN ON THE TAX MAPS OF THE COUNTY OF WASHINGTON, DISTRICT OF COLUMBIA.

5. THE LOTS ARE BOUNDARY ADJACENT TO THE LOTS SHOWN ON THE TAX MAPS OF THE COUNTY OF WASHINGTON, DISTRICT OF COLUMBIA.

6. THE LOTS ARE BOUNDARY ADJACENT TO THE LOTS SHOWN ON THE TAX MAPS OF THE COUNTY OF WASHINGTON, DISTRICT OF COLUMBIA.

7. THE LOTS ARE BOUNDARY ADJACENT TO THE LOTS SHOWN ON THE TAX MAPS OF THE COUNTY OF WASHINGTON, DISTRICT OF COLUMBIA.

8. THE LOTS ARE BOUNDARY ADJACENT TO THE LOTS SHOWN ON THE TAX MAPS OF THE COUNTY OF WASHINGTON, DISTRICT OF COLUMBIA.

9. THE LOTS ARE BOUNDARY ADJACENT TO THE LOTS SHOWN ON THE TAX MAPS OF THE COUNTY OF WASHINGTON, DISTRICT OF COLUMBIA.

10. THE LOTS ARE BOUNDARY ADJACENT TO THE LOTS SHOWN ON THE TAX MAPS OF THE COUNTY OF WASHINGTON, DISTRICT OF COLUMBIA.

**BENCHMARK ENGINEERING, INC.**  
1000 W. WASHINGTON ST. #100  
BETHESDA, MD 20814  
(301) 414-1111

**PRIDE'S CROSSING LOT 1**

DATE: MARCH 2009

SCALE: 1" = 50'

PROJECT NO: 0903

PC-5793.58

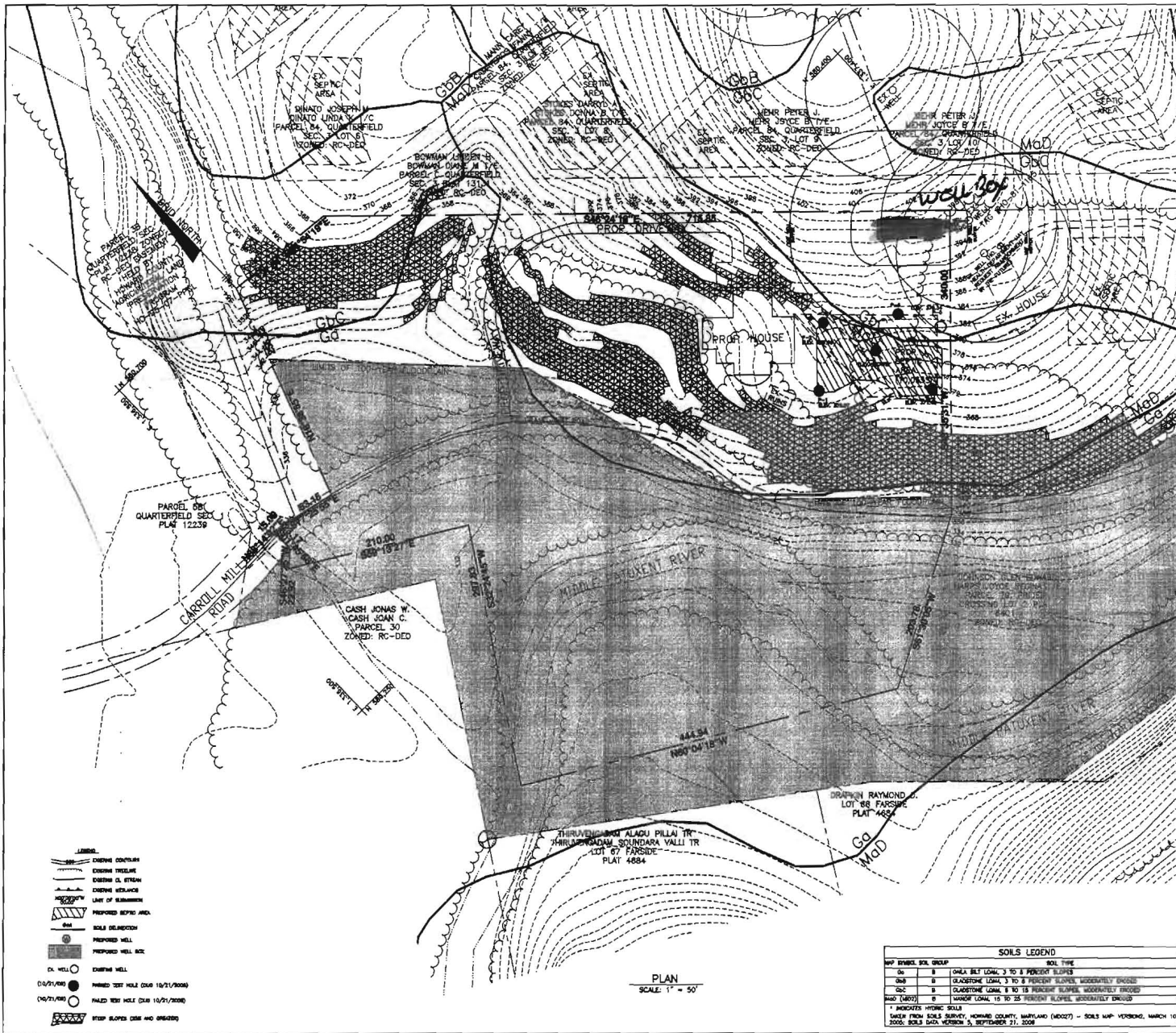

**BENCH MARKS (NAD'83)**

NO. 00, H&O 008	ELEV. 288.13
STAMPED BRASS MARK SET ON TOP OF CONCRETE (3' DEEP) COLUMN.	
N 560,448.098	E 1,330,976.02
NO. 00, H&O 009	ELEV. 364.989
STAMPED BRASS MARK SET ON TOP OF CONCRETE (3' DEEP) COLUMN.	
N 577,710.844	E 1,331,002.66

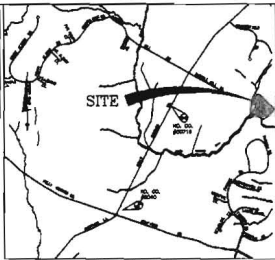

ADC MAP 10 090 7110  
VICINITY MAP  
SCALE: 1" = 2000'

**GENERAL NOTES**

- 1.) THE LOTS SHOWN HEREIN COMPLY WITH THE SEVERAL ORDINANCES AND LOT AREA AS REQUIRED BY THE MARYLAND STATE DEPARTMENT OF THE ENVIRONMENT FOR INDIVIDUAL SEWERAGE DISPOSAL IMPROVEMENTS OF THE DEVELOPMENT.
- 2.) THIS AREA DEMONSTRATES A PRIVATE SEWERAGE EASEMENT OF AT LEAST 12.000 S.F. AS REQUIRED BY THE MARYLAND STATE DEPARTMENT OF THE ENVIRONMENT FOR INDIVIDUAL SEWERAGE DISPOSAL IMPROVEMENTS OF ANY NATURE IN THIS AREA AND RESTRICTED UNTIL PUBLIC SEWER IS AVAILABLE. THE EASEMENT BEING EVIDENCED BY THIS PLAN SHALL HAVE THE AUTHORITY TO GRANT ADJUSTMENTS TO THE PRIVATE SEWERAGE EASEMENT NECESSARY TO A CORRECTED SEWERAGE EASEMENT PLAN SHALL NOT BE REQUIRED.
- 3.) TOPOGRAPHY SHOWN IS BASED ON THE BEST FIT OF AN INTERPOLATION OF HORIZONTAL COUNTY GIS COMBINED WITH TOPOGRAPHY FROM SURVEYS DONE BY BENCHMARK AND LAND SURVEY 1987 AND 1988 TO ESTABLISH A 100' CONTOUR. FIELD VERIFICATION OF THE ELEVATION AT THE REGULATION POINT LOCATIONS SHOWN WAS PROVIDED BY BENCHMARK ENGINEERING, INC. ON OCTOBER 2008.
- 4.) EXISTING WELLS AND/OR SEWERAGE EASEMENTS WITHIN 100 FEET OF THE PROPERTY HAVE BEEN SHOWN FROM THE BEST AVAILABLE INFORMATION.
- 5.) ANY CHANGES TO A PRIVATE SEWERAGE EASEMENT SHALL REQUIRE A REVISION FILED FOR CORRECTION PLAN.
- 6.) ALL WELLS SHALL BE DRILLED PRIOR TO FINAL PLAT RECORDATION.
- 7.) IT IS THE DEVELOPER'S RESPONSIBILITY TO SCHEDULE THE WELL DRILLING PRIOR TO THE PLAT RECORDATION. IF THE WELL DRILLING HOLDS-UP THE REGULATION POINT LOCATIONS SHOWN WAS PROVIDED BY BENCHMARK ENGINEERING, INC. ON OCTOBER 2008.
- 8.) THE LISTING SEWER AREA (NEET 177) AND 100 YEAR FLOODPLAIN SHOWN ON LET 1 OF PRIDE'S CROSSING IS BASED ON PLAT CLAP. NO. 8447 FILED SEPTEMBER 2, 1988.

I CERTIFY THAT THE INFORMATION SHOWN HEREIN IS BASED ON FIELD WORK PERFORMED BY ME OR UNDER MY DIRECT SUPERVISION, AND IS CORRECT, TO THE BEST OF KNOWLEDGE AND BELIEF.

*David R. Brasher*  
SEAL & SIGNATURE FOR BENCHMARK ENGINEERING, INC.  
PLAT 4684

APPROVED FOR PRIVATE WATER AND PRIVATE SEWERAGE SYSTEM  
HOWARD COUNTY HEALTH DEPARTMENT

*Barbara P. Peltz, Esq.* 4/21/2009  
HOWARD COUNTY HEALTH OFFICER DATE 7/19/09

- LEGEND**
- EXISTING CONTOUR
  - EXISTING HILLSIDE
  - EXISTING CL. ETC.
  - EXISTING VERTICALE
  - LINE OF SEWERAGE
  - PROPOSED SEWER AREA
  - SEWER EASEMENT
  - PROPOSED WELL
  - PROPOSED WELL NO.
  - CL. WELL
  - EXISTING WELL
  - FINISHED WELL (DIA 10/21/2008)
  - PAVED WELLS (DIA 10/21/2008)
  - STOP SLOPES (DIA AND OPERATED)

PLAN  
SCALE: 1" = 50'

**SOILS LEGEND**

MAP SYMBOL OR GROUP	SOIL TYPE
1A	CHALK BELT LOAM, 3 TO 8 PERCENT SLOPES
1BA	GLAUCOSE LOAM, 3 TO 8 PERCENT SLOPES, MODERATELY DRAINAGE
1BC	GLAUCOSE LOAM, 8 TO 18 PERCENT SLOPES, MODERATELY DRAINAGE
1BD (100)	MOIST LOAM, 15 TO 25 PERCENT SLOPES, MODERATELY DRAINAGE
1	UNCLASSIFIED MOIST SOILS

SAMPLE FROM SOILS SURVEY, HOWARD COUNTY, MARYLAND (MD027) - SOILS MAP VERSION, MARCH 10, 2008. SOILS DATA VERSION 5, SEPTEMBER 21, 2008

**BENCHMARK ENGINEERING, INC.**  
2840 BALTHORE AVENUE, SUITE A 418  
BLOOMING CITY, MARYLAND 21143  
PHONE 410-668-2108 & FAX 410-668-2644  
WWW.BE-ONLINE.COM

OWNER/DEVELOPER:  
DAVID R. BRASHER  
JENNIFER BRASHER, T/E  
111108 WOODS ELVES WAY  
COLLINGSWOOD, MD 21044-2929  
(410) 997-0615

PROJECT: PRIDE'S CROSSING LOT 1

LOCATION: TAX MAP 21 090 16  
ELECTION DISTRICT NO. 3  
HOWARD COUNTY, MARYLAND

TITLE: PERCOLATION CERTIFICATION PLAN

DATE: MARCH, 2009  
SCALE: 1" = 50'  
SHEET 1 OF 1

DESIGN: BFC DRAFT: BFC CHECK: DAM SCALE: 1" = 50' SHEET 1 OF 1  
PC-529538

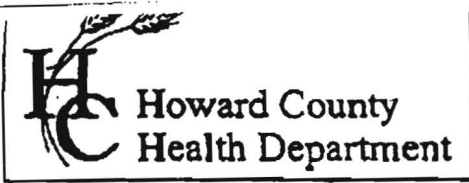

3525 H Ellicott Mills Drive • Ellicott City, MD 21043  
 (410) 313-2640 Fax (410) 313-2648  
 TDD (410) 313-2323 Toll Free 1-866-313-6300  
 website: www.hchealth.org

Penny E. Borenstein, M.D., M.P.H., Health Officer

**ATTENTION WELL DRILLERS!!!**

When submitting a well application for a new or replacement well, please indicate one of the following:

- The well site has been staked by Benchmark Engineering on 5/21/2009 and is ready for site inspection.
- \_\_\_\_\_ will call the Health Department for a time to meet in the field to verify a well location.
- Site plan for new well is attached to well permit application.

Please attach this sheet when submitting your green application. This should help improve communication allowing a more timely service for our citizens.

KN OWNER NAME Jennifer Brasher  
 Sub-NAME - \_\_\_\_\_  
 Lot # 1