



Building Permit Application

Howard County Maryland
 Department of Inspections, Licenses and Permits
 3430 Court House Drive
 Permits: 410-313-2455
 www.howardcountymd.gov

Date Received: _____

Permit No.: _____

Building Address: 13112 Greenberry Ln.
 City: Clarksville State: MD Zip Code: 21020
 Suite/Apt. # _____ SDP/WP/BA #: _____
 Census Tract: _____ Subdivision: Greenberry
 Section: _____ Area: _____ Lot: 2
 Tax Map: _____ Parcel: _____ Grid: _____
 Zoning: _____ Map Coordinates: _____ Lot Size: _____

Existing Use: Residential - SF
 Proposed Use: Residential Deck
 Estimated Construction Cost: \$ 2,000
 Description of Work: Construct 4x10 open deck with steps

Occupant or Tenant: _____
 Was tenant space previously occupied? Yes No
 Contact Name: _____
 Address: _____
 City: _____ State: _____ Zip Code: _____
 Phone: _____ Fax: _____
 Email: _____

Property Owner's Name: Robert Williams
 Address: 13112 Greenberry Ln.
 City: Clarksville State: MD Zip Code: _____
 Phone: 301-924-2111 Fax: _____
 Email: courtneyt@sundecksbytanda.com

Applicant's Name & Mailing Address, (If other than stated herein)
 Applicant's Name: T&A Contractors/Courtney Thomas
 Address: 4512 Sandy Spring Rd.
 City: Burtonsville State: MD Zip Code: 20806
 Phone: 301-924-2111 Fax: _____
 Email: courtneyt@sundecksbytanda.com

Contractor Company: T&A Contractors
 Contact Person: Courtney Thomas
 Address: 4512 Sandy Spring Rd.
 City: Burtonsville State: MD Zip Code: 20806
 License No.: 17489
 Phone: 301-924-2111 Fax: _____
 Email: courtneyt@sundecksbytanda.com

Engineer/Architect Company: _____
 Responsible Design Prof.: _____
 Address: _____
 City: _____ State: _____ Zip Code: _____
 Phone: _____ Fax: _____
 Email: _____

Commercial Building Characteristics	Residential Building Characteristics	
Height:	<input checked="" type="checkbox"/> SF Dwelling <input type="checkbox"/> SF Townhouse	
No. of stories:	Depth	Width
Gross area, sq. ft./floor:	1 st floor:	
	2 nd floor:	
Area of construction (sq. ft.):	Basement:	
	<input type="checkbox"/> Finished Basement	
Use group:	<input type="checkbox"/> Unfinished Basement	
	<input type="checkbox"/> Crawl Space	
Construction type:	<input type="checkbox"/> Slab on Grade	
<input type="checkbox"/> Reinforced Concrete	No. of Bedrooms:	
<input type="checkbox"/> Structural Steel	Multi-family Dwelling	
<input type="checkbox"/> Masonry	No. of efficiency units:	
<input type="checkbox"/> Wood Frame	No. of 1 BR units:	
<input type="checkbox"/> State Certified Modular	No. of 2 BR units:	
	No. of 3 BR units:	
	Other Structure:	
	Dimensions:	
<input checked="" type="checkbox"/> Roadside Tree Project Permit	Footings:	
<input type="checkbox"/> Yes <input checked="" type="checkbox"/> No	Roof:	
Roadside Tree Project Permit # _____	<input type="checkbox"/> State Certified Modular	
	<input type="checkbox"/> Manufactured Home	

Utilities	
Water Supply	
<input checked="" type="checkbox"/> Public	
<input type="checkbox"/> Private	
Sewage Disposal	
<input checked="" type="checkbox"/> Public	
<input type="checkbox"/> Private	
Electric: <input type="checkbox"/> Yes <input checked="" type="checkbox"/> No	
Gas: <input type="checkbox"/> Yes <input checked="" type="checkbox"/> No	
Heating System	
<input type="checkbox"/> Electric <input type="checkbox"/> Oil	
<input type="checkbox"/> Natural Gas <input type="checkbox"/> Propane Gas	
<input type="checkbox"/> Other:	
Sprinkler System:	
<input type="checkbox"/> Yes <input type="checkbox"/> No	
Grading Permit Number: _____	
Building Shell Permit Number: _____	

THE UNDERSIGNED HEREBY CERTIFIES AND AGREES AS FOLLOWS: (1) THAT HE/SHE IS AUTHORIZED TO MAKE THIS APPLICATION; (2) THAT THE INFORMATION IS CORRECT; (3) THAT HE/SHE WILL COMPLY WITH ALL REGULATIONS OF HOWARD COUNTY WHICH ARE APPLICABLE THERETO; (4) THAT HE/SHE WILL PERFORM NO WORK ON THE ABOVE REFERENCED PROPERTY NOT SPECIFICALLY DESCRIBED IN THIS APPLICATION; (5) THAT HE/SHE GRANTS COUNTY OFFICIALS THE RIGHT TO ENTER ONTO THIS PROPERTY FOR THE PURPOSE OF INSPECTING THE WORK PERMITTED AND POSTING NOTICES.

Applicant's Signature: _____
 Email Address: courtneyt@sundecksbytanda.com
 Title/Company: T&A Contractors - Authorized Agent

Print Name: Courtney Thomas
 Date: 8/26/15

Checks Payable to: DIRECTOR OF FINANCE OF HOWARD COUNTY

PLEASE WRITE NEATLY & LEGIBLY
 -FOR OFFICE USE ONLY-

AGENCY	DATE	SIGNATURE OF APPROVAL
State Highways		
Building Officials		
PSZA (Zoning)		
PSZA (Engineering)		
Health	<u>8/26/15</u>	<u>[Signature]</u>

DPZ SETBACK INFORMATION
Front:
Rear:
Side:
Side St.:
All minimum setbacks met? <input type="checkbox"/> Yes <input type="checkbox"/> No
Is Entrance Permit Required? <input type="checkbox"/> Yes <input type="checkbox"/> No
Historic District? <input type="checkbox"/> Yes <input type="checkbox"/> No
Lot Coverage for New Town Zone:
SDP/Red-line approval date:

Filing Fee	\$
Permit Fee	\$
Tech Fee	\$
Excise Tax	\$
PSFS	\$
Guaranty Fund	\$
Add'l per Fee	\$
Total Fees	\$
Sub-Total Paid	\$
Balance Due	\$
Check	#

Is Sediment Control approval required for Issuance? Yes No
 CONTINGENCY CONSTRUCTION START

BEE FRANCES WAY

(PUBLIC - 50' R/W)

N 44°36'41" E

R = 1,025.00'
10' = 107.29'

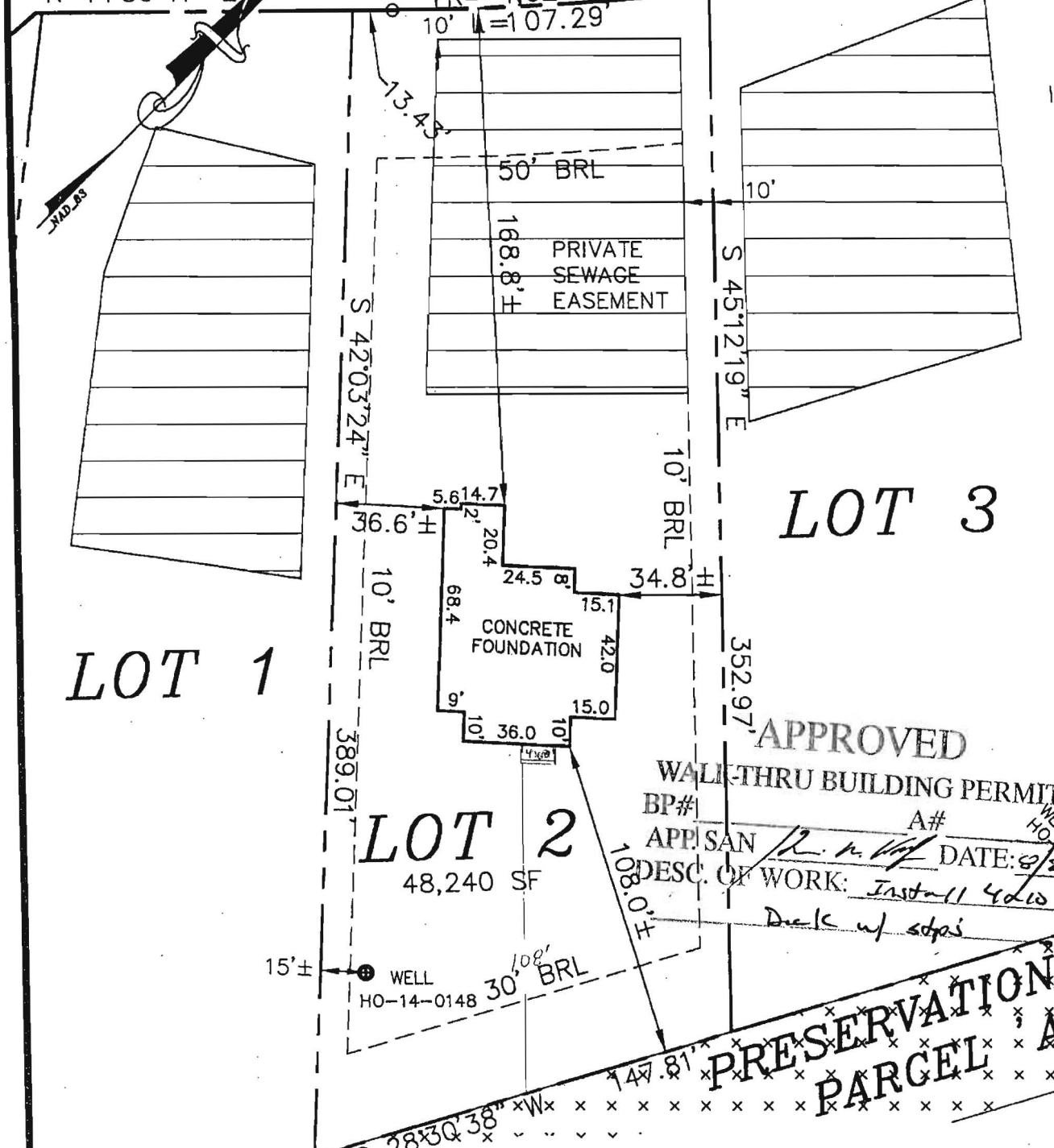

LOT 1

LOT 2
48,240 SF

LOT 3

APPROVED
WALKTHRU BUILDING PERMIT
BP# _____ A# _____
APP. SAN R. M. Hill DATE: 8/24/15
DESC. OF WORK: Install 40' dia
Duck w/ steps

PRESERVATION
PARCEL A

I HEREBY CERTIFY THAT THESE DOCUMENTS WERE PREPARED BY ME OR UNDER MY RESPONSIBLE CHARGE, AND THAT I AM A DULY LICENSED PROFESSIONAL LAND SURVEYOR UNDER THE LAWS OF THE STATE OF MARYLAND, LICENSE NO. 21351, EXPIRATION DATE: 07/15/17.

ADDRESS: BEE FRANCES WAY
TOP OF WALL ELEV. = 568.6±
FIRST FLOOR ELEV. = 570.1±

THE INFORMATION SHOWN HAS BEEN ESTABLISHED BY CURRENT ACCEPTABLE SURVEY PROCEDURES AND FROM AVAILABLE RECORD INFORMATION. THIS DRAWING IS TO BE USED FOR TITLE TRANSFER FINANCING, OR REFINANCING ONLY AND IS NOT TO BE USED FOR THE ESTABLISHMENT OF PROPERTY LINES, LOCATION OF FENCES, GARAGES, BUILDINGS, OR OTHER EXISTING OR FUTURE IMPROVEMENTS.

LOT 2
GREENBERRY
PLAT TO BE RECORDED
ELECTION DISTRICT No. 5
HOWARD COUNTY, MARYLAND

MILDENBERG
BOENDER, & ASSOC., INC.
Engineers Planners Surveyors
7350-B Grace Drive, Columbia, MD 21044
(410) 997-0296 Balt. (410) 997-0298 Fax.

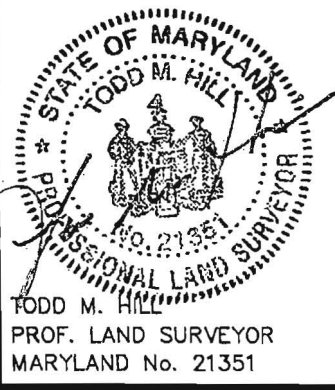

FOUNDATION	DATE: 06/12/15	FINAL LOCATION	DATE: N/A
DRAWN BY: MES	CHECKED BY: TMH	SCALE: 1"=50'	
PROJECT NO.: 12-022	LOCATION DRAWING		