



Building Permit Application

Howard County Maryland
Department of Inspections, Licenses and Permits
3430 Court House Drive
Permits: 410-313-2455
www.howardcountymd.gov

Date Received: _____

Permit No.: _____

Building Address: 4272 Buckskin Lake Dr
 City: Elliott City State: MD Zip Code: 21042
 Suite/Apt. # _____ SDP/WP/BA #: _____
 Census Tract: _____ Subdivision: Buckskin woods
 Section: _____ Area: _____ Lot: 17
 Tax Map: 22 Parcel: 535 Grid: 22
 Zoning: _____ Map Coordinates: _____ Lot Size: 3.00 AC

Existing Use: SFD
 Proposed Use: SFD w/ porch deck
 Estimated Construction Cost: \$ 19,000

Description of Work:
Build screen porch 22 x 19 1/2', with 600' irregular
Shaped open deck w/ stairs to grade

Occupant or Tenant: _____
 Was tenant space previously occupied? Yes No
 Contact Name: _____
 Address: Owner
 City: _____ State: _____ Zip Code: _____
 Phone: _____ Fax: _____
 Email: _____

Property Owner's Name: Joselyn Madden
 Address: 4272 Buckskin Lake Dr
 City: Elliott City State: MD Zip Code: 21042
 Phone: _____ Fax: _____
 Email: _____

Applicant's Name & Mailing Address, (If other than stated herein)
 Applicant's Name: Jeremy Clancy
 Address: PO Box 310
 City: Perry Hall State: MD Zip Code: 21128
 Phone: 443-340-1229 Fax: _____
 Email: Jeremy@AppliedAndApproved.com

Contractor Company: McWhorter Outdoor Living
 Contact Person: Ryan McWhorter
 Address: 6851 Redberry Rd
 City: Clarksville State: MD Zip Code: 21029
 License No.: 91659
 Phone: 443-340-1229 Fax: _____
 Email: _____

Engineer/Architect Company: _____
 Responsible Design Prof.: _____
 Address: Contractor
 City: _____ State: _____ Zip Code: _____
 Phone: _____ Fax: _____
 Email: _____

| Commercial Building Characteristics | Residential Building Characteristics | |
|---|---|--------------|
| Height: | <input checked="" type="checkbox"/> SF Dwelling <input type="checkbox"/> SF Townhouse | |
| No. of stories: | Depth | Width |
| Gross area, sq. ft./floor: | 1 st floor: | |
| | 2 nd floor: | |
| Area of construction (sq. ft.): | Basement: | |
| | <input type="checkbox"/> Finished Basement | |
| Use group: | <input type="checkbox"/> Unfinished Basement | |
| | <input type="checkbox"/> Crawl Space | |
| Construction type: | <input type="checkbox"/> Slab on Grade | |
| <input type="checkbox"/> Reinforced Concrete | No. of Bedrooms: | |
| <input type="checkbox"/> Structural Steel | Multi-family Dwelling | |
| <input type="checkbox"/> Masonry | No. of efficiency units: | |
| <input type="checkbox"/> Wood Frame | No. of 1 BR units: | |
| <input type="checkbox"/> State Certified Modular | No. of 2 BR units: | |
| | No. of 3 BR units: | |
| | Other Structure: | |
| | Dimensions: | |
| <input checked="" type="checkbox"/> Roadside Tree Project Permit | Footings: | |
| <input type="checkbox"/> Yes <input checked="" type="checkbox"/> No | Roof: | |
| Roadside Tree Project Permit # | <input type="checkbox"/> State Certified Modular | |
| | <input type="checkbox"/> Manufactured Home | |

| Utilities | |
|---|--|
| Water Supply | |
| <input type="checkbox"/> Public | |
| <input type="checkbox"/> Private | |
| Sewage Disposal | |
| <input type="checkbox"/> Public | |
| <input type="checkbox"/> Private | |
| Electric: <input type="checkbox"/> Yes <input checked="" type="checkbox"/> No | |
| Gas: <input type="checkbox"/> Yes <input checked="" type="checkbox"/> No | |
| Heating System | |
| <input type="checkbox"/> Electric <input type="checkbox"/> Oil | |
| <input type="checkbox"/> Natural Gas <input type="checkbox"/> Propane Gas | |
| <input type="checkbox"/> Other: | |
| Sprinkler System: | |
| <input type="checkbox"/> Yes <input checked="" type="checkbox"/> No | |
| Grading Permit Number: | |
| Building Shell Permit Number: | |

THE UNDERSIGNED HEREBY CERTIFIES AND AGREES AS FOLLOWS: (1) THAT HE/SHE IS AUTHORIZED TO MAKE THIS APPLICATION; (2) THAT THE INFORMATION IS CORRECT; (3) THAT HE/SHE WILL COMPLY WITH ALL REGULATIONS OF HOWARD COUNTY WHICH ARE APPLICABLE THERETO; (4) THAT HE/SHE WILL PERFORM NO WORK ON THE ABOVE REFERENCED PROPERTY NOT SPECIFICALLY DESCRIBED IN THIS APPLICATION; (5) THAT HE/SHE GRANTS COUNTY OFFICIALS THE RIGHT TO ENTER ONTO THIS PROPERTY FOR THE PURPOSE OF INSPECTING THE WORK PERMITTED AND POSTING NOTICES.

Jeremy Clancy
 Applicant's Signature
Jeremy@AppliedAndApproved.com
 Email Address
permit
 Title/Company

Jeremy Clancy
 Print Name
11/19/15
 Date

Checks Payable to: DIRECTOR OF FINANCE OF HOWARD COUNTY
 PLEASE WRITE NEATLY & LEGIBLY
 -FOR OFFICE USE ONLY-

| AGENCY | DATE | SIGNATURE OF APPROVAL |
|----------------------|-----------------|-----------------------|
| State Highways | | |
| Building Officials | | |
| PSZA (Zoning) | | |
| PSZA (Engineering) | | |
| Health | <u>11/30/15</u> | <u>Blueler</u> |

Is Sediment Control approval required for issuance? Yes No
 CONTINGENCY CONSTRUCTION START

| DPZ SETBACK INFORMATION |
|---|
| Front: |
| Rear: |
| Side: |
| Side St.: |
| All minimum setbacks met? <input type="checkbox"/> Yes <input type="checkbox"/> No |
| Is Entrance Permit Required? <input type="checkbox"/> Yes <input type="checkbox"/> No |
| Historic District? <input type="checkbox"/> Yes <input type="checkbox"/> No |
| Lot Coverage for New Town Zone: |
| SDP/Red-line approval date: |

| | |
|-----------------|----|
| Filing Fee | \$ |
| Permit Fee | \$ |
| Tech Fee | \$ |
| Excise Tax | \$ |
| PSFS | \$ |
| Guaranty Fund | \$ |
| Add'l per Fee | \$ |
| Total Fees | \$ |
| Sub- Total Paid | \$ |
| Balance Due | \$ |
| Check | # |

Distribution of Copies: White: Building Officials Green: PSZA,Zoning Yellow: PSZA,Engineering Pink: Health Gold: SHA

APPROVED
WALK-THRU BUILDING PERMIT
 BP# _____
 APP. SAN _____
 DESC. _____

Philly
 DATE: 11/30/15
 ON NEW 600 FT² SCREEN ENCLOSURE
 579.13
 TO GRADE
 STAIRS

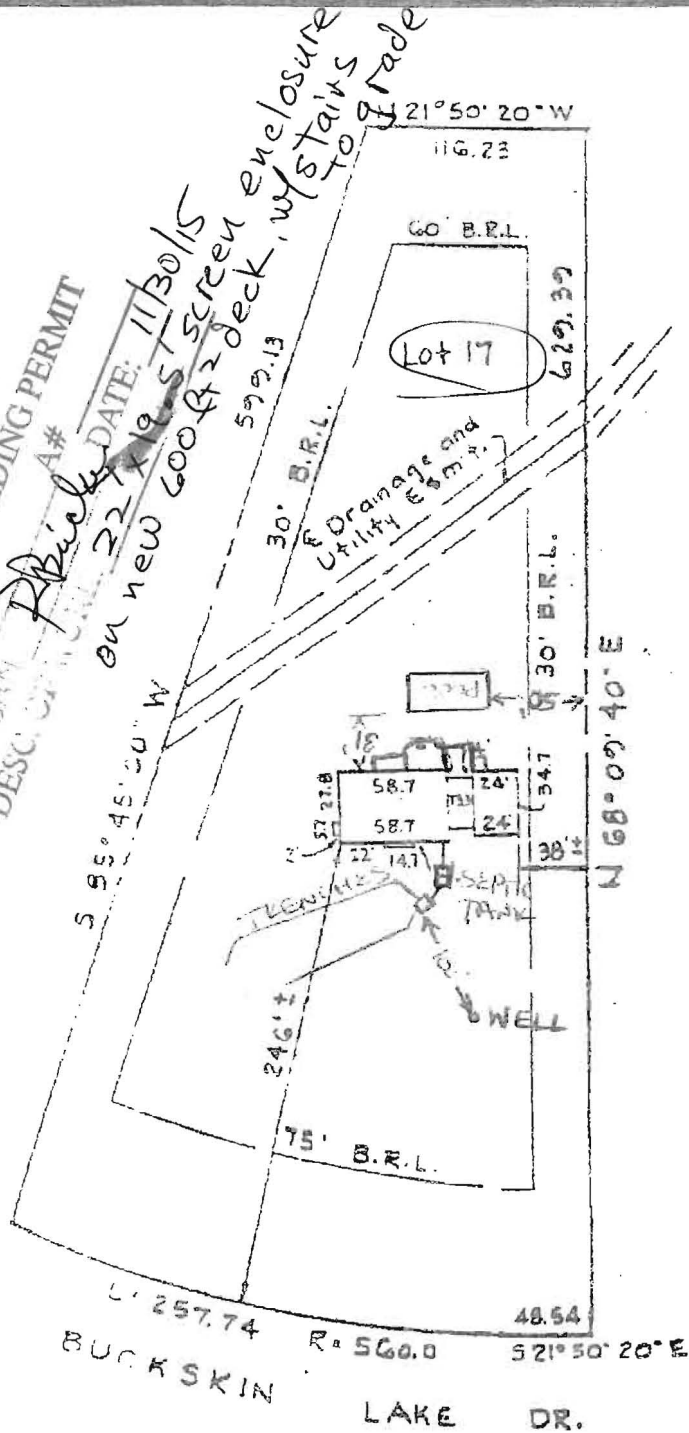

Note: I hereby certify that the information on this plat shows only that the improvements indicated hereon are contained within the outlines of the lot upon which they were erected, unless otherwise noted, and is not to be used to establish property lines or corners.

1" = 100'

