

05-385509

APPROVED: 10-8-80

Alpha G. Kull

P 30265

A 24713

PERMIT

SEWAGE DISPOSAL SYSTEM

MARYLAND STATE DEPARTMENT OF HEALTH*

HOWARD COUNTY

INDEXED

ELLICOTT CITY

DISTRICT 5th

DATE 10/5/79

BLDG. PERMIT SIGNED
AND RETURNED 10/29/79
Serial # 41137

10/16/79
P.M.
10/18/79
7/18/80

William Hopkins

IS PERMITTED TO INSTALL ALTER

ADDRESS 2724 Jennings Chapel Road, Woodbine, Md. 21797 PHONE 489-4711

SUBDIVISION Allnutt Farms Estates ROAD 13462 Charolais Court LOT 45, Sec. 4

PROPERTY OWNER Pankaj Desai

ADDRESS 6560 Princess Garden Parkway, Lanham, Maryland 20801 Phone: 552-2074 or 441-4205

SPECIFICATIONS 4 bedrooms (Customer requested 1500 gallon tank to be put in)

SEPTIC TANK CAPACITY 1250 GALLONS

DRAIN FIELD DEPTH FEET. BOTTOM AREA SQ. FT.

DEEP TRENCH DEPTH FEET. BOTTOM AREA SQ. FT.

SEEPAGE PITS 8 ABSORBENT SIDE-WALL AREA 360 SQ. FT. total in dry well.

INLET PIPE 2 FT. BELOW ORIGINAL GRADE. MAXIMUM DEPTH 10 FT. BELOW ORIGINAL GRADE

EFFECTIVE DEPTH AT FT. BELOW ORIGINAL GRADE.

LOCATE DISPOSAL AREA 115 FT. FROM Charlois Court LOT LINE AND 30 FT. FROM 307' LOT LINE AS SEEN WHEN FACING LOT FROM (right).

LEAVE 5 FT. EARTH BUFFER BETWEEN TRENCH AND DRY WELL. Trench to be 30 ft. long; inlet at 2 ft. and maximum depth 9 ft. below original grade. Trench to run more or less front to back on lot, on contour. Start trench 115 ft. from Charlois Court, 10-15 ft. from dry well, run towards front right lot corner as seen from Charlois Court. *

PLANS APPROVED BY David J. O'Neill DATE 9/1/77

COVER NO WORK UNTIL INSPECTED AND APPROVED.

NEITHER THE HOWARD COUNTY COUNCIL NOR THE HEALTH DEPARTMENT IS RESPONSIBLE FOR THE SUCCESSFUL OPERATION OF ANY SYSTEM.

NOTE: IF TRENCH IS USED CALL FOR INSPECTION BEFORE PLACING GRAVEL IN TRENCH.

NOTE: NO DRY WELL SHALL EXCEED 15 FOOT IN DIAMETER.

NOTE: ALL PIPE FROM HOUSE TO DISPOSAL AREA MUST BE CAST IRON.

PERMIT VOID AFTER THREE YEARS.

NOTE: INSTALL STAND PIPE ON SEPTIC TANK AND DRY WELL. STAND PIPES MUST BE 6 INCHES IN DIAMETER. CAST IRON, CONCRETE OR TERRA COTTA ACCEPTED.

**BUILDING PERMIT SIGNED
AND RETURNED**

8-603 B00143451 - SUN ROOM
4-13-05 B00153119 - DECK

*INSTALLER IS RESPONSIBLE FOR OBTAINING FINAL APPROVAL ON THIS PERMIT.

HD - 23

TC From Hopkins confused specs d lot 8, DW will be 3'-9"
ok if total area is satisfactory Djon per DW 10/16/79

A 24713

45

36
 13

 49
 6

 294
 360

 654

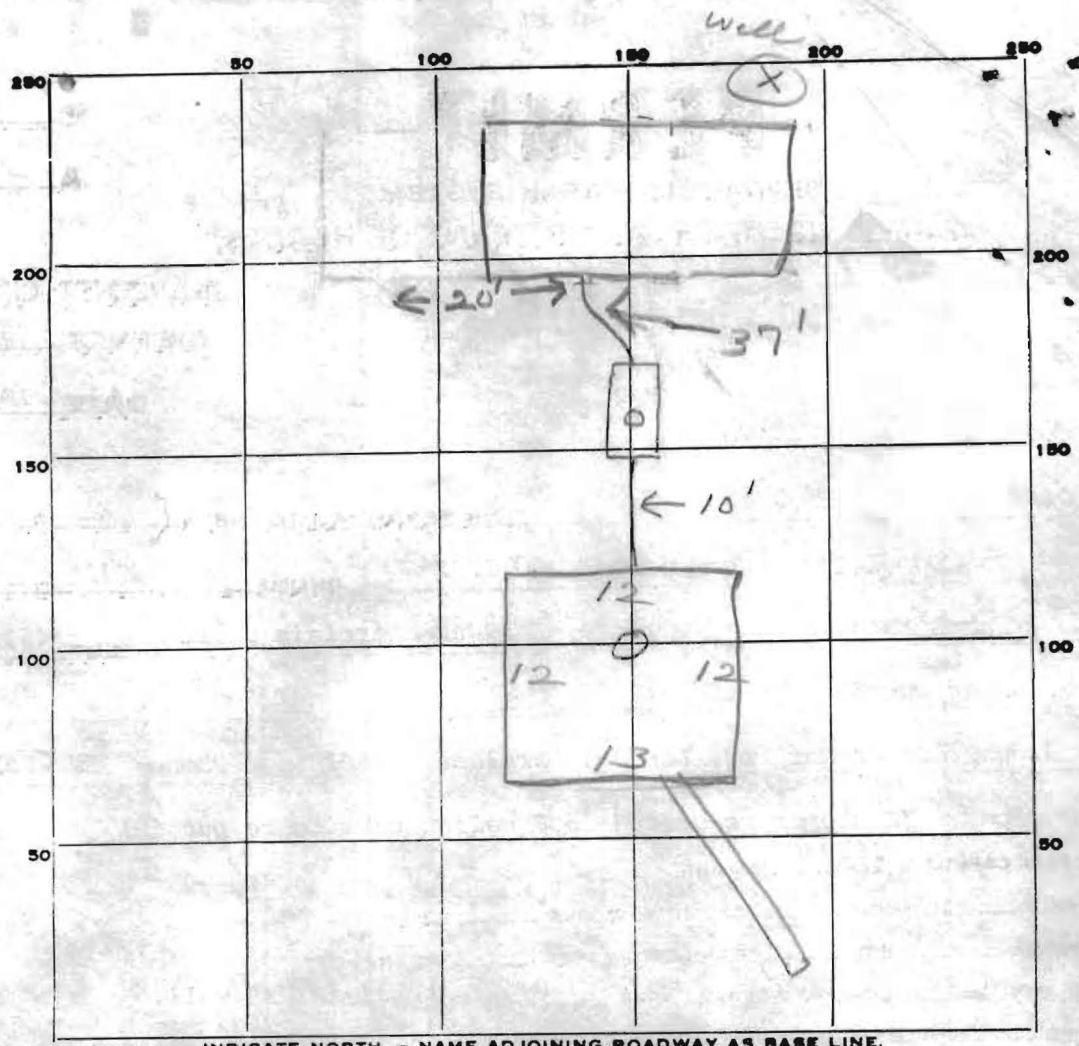

INDICATE NORTH. - NAME ADJOINING ROADWAY AS BASE LINE.

Charlottesville

PERMIT CARD _____

SEPTIC TANK, LEVEL

CLEANOUTS ST / DW
 terra cotta

DISTRIBUTION BOX, LEVEL _____

TILE FIELD, DEPTH 9 FT. TRENCH WIDTH 2 FT.

GRAVEL DEPTH 5'-6" IN. TOTAL LENGTH 60 FT. 330

NUMBER OF TRENCHES 1 TOTAL BOTTOM AREA _____

SEEPAGE PITS, INSIDE DIAMETER 49 FT. DEPTH BELOW INLET 6' FT. ← 294

ABSORBENT AREA 624 SQ. FT.

REMARKS 10/16/79 - OK to add gravel to trench. JS

10/18/79 NEED TO SEE HOUSE CONNECTION - PIPE FROM HOUSE TO SEPTIC TANK; OK TO COVER TRENCH.

7/18/80 Both clean out missing - Talked with W. Hopkins - he said he would replace septic clean out. JS

10/9/80 Clean out on septic tank replaced SK

DATE SYSTEM APPROVED 10-8-80

INSPECTOR Stephen Kell

APRON PER COUNTY REQUIREMENT

90°

GRAVEL DRIVEWAY

SEPTIC FIELD LOCATION (FRONT YARD)

PROPOSED GRADE

DRY WELL EXISTING EL. 508.0

EXISTING EL. 505.0

INV. EL. 504.00

TANK (1500 GAL)

INV. EL. 506.00

INV. EL. 506.25

508.33 31-3/2

ENT. SLAB

INV. EL. 506.75

1ST FLOOR EL. 511'-0"

BASEMENT EL. 502'-5"

LOCATION OF 200 AMP ELECTRICAL SERVICE

FIRE PLACE

SLAB

PRECAST SLAB FOR A/C UNIT

WALK OUT SLAB

BACK YARD

EXISTING TOP OF WELL EL. 510.00

LOT 45

44,950 SQ. FT.

DRAINAGE AND UTILITY EASEMENT

LOT 46

805

220'

25'

310' S73°00'00"E

25'

310' S73°00'00"

20'

20'

