

PRELIMINARY

APPLICATION

19324

A EX

SEWAGE DISPOSAL TESTING

P _____

STATE OF MARYLAND - DEPARTMENT OF HEALTH AND MENTAL HYGIENE

HOWARD COUNTY HEALTH DEPARTMENT
ENVIRONMENTAL HEALTH SERVICES
P. O. BOX 476, ELLICOTT CITY, MARYLAND 21043
TELEPHONE: 465-3000, EXT. 356

DISTRICT 2nd

DATE 11/26/73

TO: THE COUNTY HEALTH OFFICER
ELLICOTT CITY, MARYLAND

I, HEREBY, APPLY FOR THE NECESSARY TEST IN ORDER TO CONSTRUCT (OR RECONSTRUCT) A SEWAGE DISPOSAL SYSTEM.

PROPERTY OWNER GERALD A. & MARIE G. O'DONNELL
ADDRESS 10085 CENTURY DR. ELLICOTT CITY MD PHONE 465-0454

PROPERTY LOCATION:

SUBDIVISION PRIVATE PROPERTY LOT NO. PARCEL No. 1
ROAD AND DESCRIPTION 50' WIDE R.W. OFF CENTURY DR.

SIZE OF LOT 1.245 AC. TYPE BLDG. E
NUMBER OF BEDROOMS _____

IF NOT SINGLE RESIDENCE DESCRIBE _____

THE SYSTEM INSTALLED UNDER THIS APPLICATION IS ACCEPTABLE ONLY UNTIL PUBLIC FACILITIES BECOME AVAILABLE.

SIGNATURE OF APPLICANT Gerald A. O'Donnell

APPROVED BY _____ FOR _____ DATE _____
(KIND OF SYSTEM)

REJECTED BY _____ FOR _____ DATE _____
(KIND OF SYSTEM)

HOLD PENDING FURTHER TESTS _____ DATE _____

REASONS FOR REJECTION OR HOLDING _____

THIS IS NOT A PERMIT

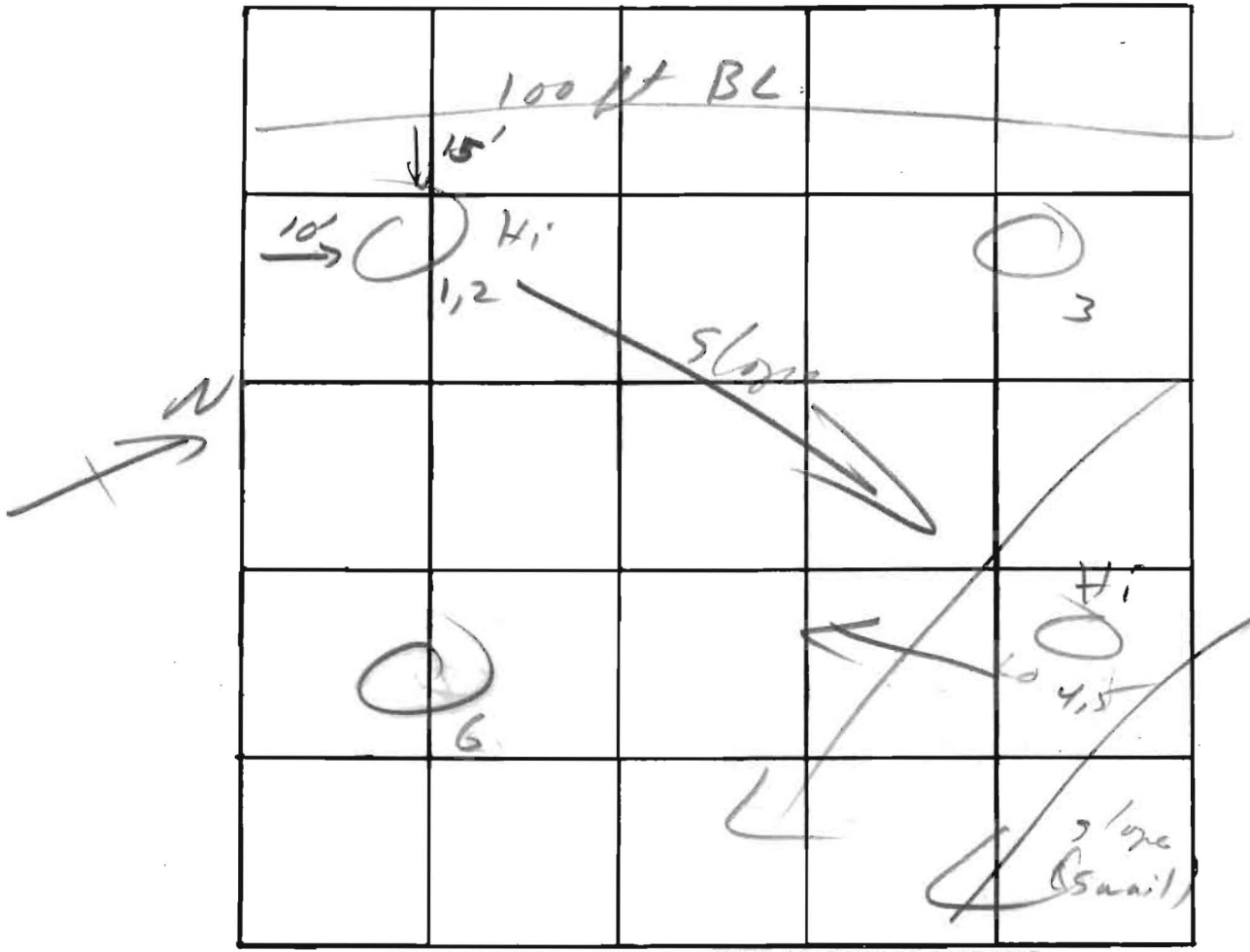

$\bar{t} = 13 \frac{1}{2}$

INDICATE NORTH. - NAME ADJOINING ROADWAY AS BASE LINE

R.W. → Century La.

DATE	TEST NO.	DEPTH	PRE-WET		TEST - 1" DROP		TIME
			START	STOP	START	STOP	
12/19	1	4	10 ³⁸	10 ⁴²	10 ⁴²	10 ⁴⁸	6
	2	11	10 ⁴¹	10 ⁵⁴	10 ⁵⁴	11 ²⁴	30
	3	11	Vis	Sandy below 5'			
	4	4 1/2	10 ⁵³	10 ⁵⁹	10 ⁵⁹	11 ⁰⁷	8
	5	11 1/2	10 ⁵⁷	10 ⁵⁹	10 ⁵⁹	11 ⁰³	4
	6	10	Vis	(ref test = 3' of other lot)			

vis. sections
Loam to 4'
Sandy loam
below

inlet
@
4 1/2 ft

Refer to attached plot
(cont)

R17, H2

REMARKS _____
TYPE OF SOIL Loam underlain by granite sand

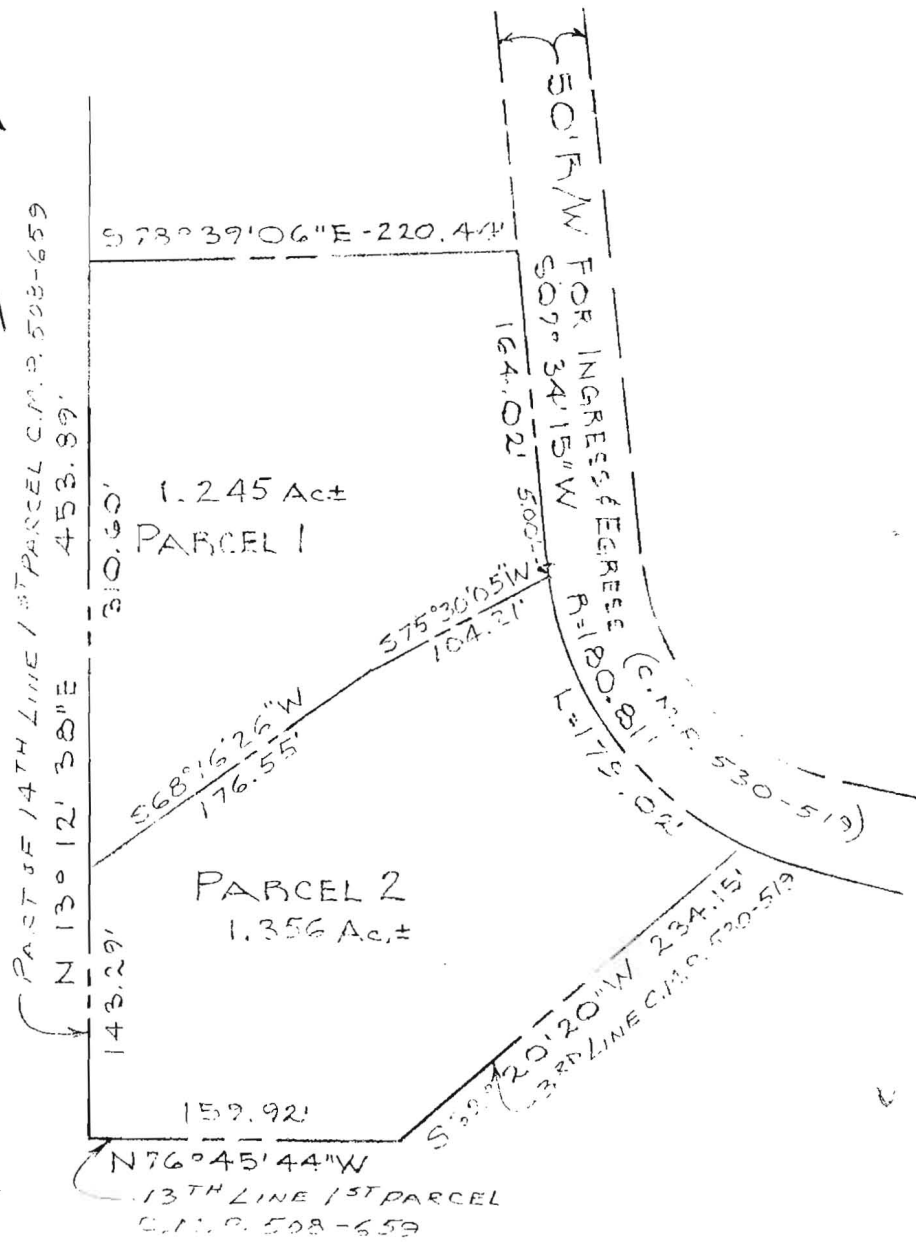

W. Pasch
 WILLIAM S. PASCH II
 REG. NO. 4575
 7/13/73 DATE

APPROVED: For public water and private sewerage systems, Howard County Health Department
J. B. Buzan
 County Health Officer
 4/22/74 Date

NOTE: THE LOTS SHOWN HEREON COMPLY WITH MINIMUM OWNERSHIP WIDTH AND LOT AREA AS REQUIRED BY THE MARYLAND STATE DEPARTMENT OF HEALTH REGULATIONS.

PURDUM & JESCHKE
 ENGINEERS &
 LAND SURVEYORS
 3627 PARK AVE.
 ELLICOTT CITY, MARYLAND

PARCELS TO BE CONVEYED BY
 GERALD A. O'DONNELL
 2ND ELECTION DISTRICT
 HOWARD COUNTY, MARYLAND
 JULY 9, 1973
 SCALE: 1" = 100'

PRELIMINARY

APPLICATION

19324

A KK

P _____

12/19/73
9:30

SEWAGE DISPOSAL TESTING

STATE OF MARYLAND - DEPARTMENT OF HEALTH AND MENTAL HYGIENE

HOWARD COUNTY HEALTH DEPARTMENT
ENVIRONMENTAL HEALTH SERVICES

DISTRICT 2nd

P. O. BOX 476, ELLICOTT CITY, MARYLAND 21043
TELEPHONE: 465-8000, EXT. 386

DATE 11/26/73

The minimum capacity of the septic tank will be 1000 gal. The dry well will be located 30 feet from the road and 160 feet from the left property line as seen from the road. There will be 134 sq. ft. of sidewall area per bedroom, for a total area of 402 sq. ft. The inlet will be at 4 1/2 ft below original grade with a maximum depth not to exceed 12 ft.

TO: THE COUNTY HEALTH OFFICER
ELLICOTT CITY, MARYLAND

I, HEREBY, APPLY FOR THE NECESSARY TEST IN ORDER TO CONSTRUCT (OR RECONSTRUCT) A SEWAGE DISPOSAL SYSTEM.

PROPERTY OWNER GERALD A. & MARIE G. O'DONNELL

ADDRESS 10085 CENTURY DR. ELLICOTT CITY MD PHONE 465-0454

PROPERTY LOCATION:

SUBDIVISION PRIVATE PROPERTY LOT NO. PARCEL No. 1

ROAD AND DESCRIPTION 50' WIDE R.W. OFF CENTURY DR.

SIZE OF LOT 1.245 AC. TYPE BLDG. 3
NUMBER OF BEDROOMS

IF NOT SINGLE RESIDENCE DESCRIBE _____

THE SYSTEM INSTALLED UNDER THIS APPLICATION IS ACCEPTABLE ONLY UNTIL PUBLIC FACILITIES BECOME AVAILABLE.

SIGNATURE OF APPLICANT Gerald A. O'Donnell

APPROVED BY R. Moorefield FOR Dry Well DATE 4/26/74
(KIND OF SYSTEM)

REJECTED BY _____ FOR _____ DATE _____
(KIND OF SYSTEM)

HOLD PENDING FURTHER TESTS _____ DATE _____

REASONS FOR REJECTION OR HOLDING _____

THIS IS NOT A PERMIT

PRELIMINARY

APPLICATION

19324

A KK

P _____

12/19/73
9:30

SEWAGE DISPOSAL TESTING

STATE OF MARYLAND - DEPARTMENT OF HEALTH AND MENTAL HYGIENE

HOWARD COUNTY HEALTH DEPARTMENT
ENVIRONMENTAL HEALTH SERVICES
P. O. BOX 476, ELLICOTT CITY, MARYLAND 21043
TELEPHONE: 465-8000, EXT. 386

DISTRICT 2nd

DATE 11/26/73

The minimum capacity of the septic tank will be 1000 gal. The dry well will be located 30 feet from the road and 160 feet from the left property line as seen from the road. There will be 134 sq. ft. of sidewall area per bedroom, for a total area of 402 sq. ft. The inlet will be at 4 1/2 ft below original grade with a maximum depth not to exceed 12 ft.

TO: THE COUNTY HEALTH OFFICER
ELLICOTT CITY, MARYLAND

I, HEREBY, APPLY FOR THE NECESSARY TEST IN ORDER TO CONSTRUCT (OR RECONSTRUCT) A SEWAGE DISPOSAL SYSTEM.

PROPERTY OWNER GERALD A. & MARIE S. O'DONNELL

ADDRESS 10085 CENTURY DR. ELLICOTT CITY MD PHONE 465-0454

PROPERTY LOCATION:

SUBDIVISION PRIVATE PROPERTY LOT NO. PARCEL No. 1

ROAD AND DESCRIPTION 50' WIDE R.W. OFF CENTURY DR.

SIZE OF LOT 1.245 AC. TYPE BLDG. 3
NUMBER OF BEDROOMS

IF NOT SINGLE RESIDENCE DESCRIBE _____

THE SYSTEM INSTALLED UNDER THIS APPLICATION IS ACCEPTABLE ONLY UNTIL PUBLIC FACILITIES BECOME AVAILABLE.

SIGNATURE OF APPLICANT Gerald A. O'Donnell

✓ APPROVED BY R. Moorfield FOR Dry Well DATE 4/26/74
(KIND OF SYSTEM)

REJECTED BY _____ FOR _____ DATE _____
(KIND OF SYSTEM)

HOLD PENDING FURTHER TESTS _____ DATE _____

REASONS FOR REJECTION OR HOLDING _____

THIS IS NOT A PERMIT

INDICATE NORTH. - NAME ADJOINING ROADWAY AS BASE LINE.

DATE	TEST NO.	DEPTH	PRE-WET		TEST - 1" DROP		TIME
			START	STOP	START	STOP	

REMARKS _____

TYPE OF SOIL _____

