

10/9/03 - 10AM

N/A

PUB. SEWER STATUS VERIFIED BY KN

ISSUE DATE: 9/30/03

PERMIT INDEXED

P 519592

APPROVAL DATE: _____

A REPAIR

upgrade

ON-SITE SEWAGE DISPOSAL SYSTEM HOWARD COUNTY HEALTH DEPARTMENT BUREAU OF ENVIRONMENTAL HEALTH

05-352762

K&K Escavating IS PERMITTED TO INSTALL ALTER

ADDRESS: 14960 Frederick Road PHONE NUMBER: 410-442-1336

SUBDIVISION: Mooresfield LOT NUMBER: 7

ADDRESS: 7530 Cherry Tree Drive PROPERTY OWNER: Brian Michaels

John Carroll?

SEPTIC TANK CAPACITY (GALLONS): _____

PUMP CHAMBER CAPACITY (GALLONS): _____

NUMBER OF BEDROOMS: _____

SQUARE FEET PER BEDROOM: _____

LINEAR FEET OF TRENCH REQUIRED: _____

TRENCHES:	Trench to be _____ feet wide. Inlet _____ feet below original grade. Bottom maximum depth _____ feet below original grade. Effective area begins at _____ feet below original grade. _____ feet of stone below distribution pipe.
LOCATION:	
PURPOSE:	Septic system has failed. Call for inspection when the ground is opened so sanitarian can recommend repair.

PLANS APPROVED: _____ DATE: _____

- NOTE: PERMIT VOID AFTER 2 YEARS
- NOTE: CONTRACTOR RESPONSIBLE FOR SCHEDULING A PRE-CONSTRUCTION INSPECTION FOR ALL INSTALLATIONS
- NOTE: WATERTIGHT SEPTIC TANKS REQUIRED
- NOTE: ALL PARTS OF SEPTIC SYSTEM SHALL BE 100 FEET FROM ANY WATER WELL
- NOTE: MANHOLE RISERS REQUIRED ON ALL SEPTIC TANKS AND PUMP CHAMBERS

**NEITHER THE HOWARD COUNTY COUNCIL NOR THE HEALTH DEPARTMENT IS
RESPONSIBLE FOR THE SUCCESSFUL OPERATION OF ANY SYSTEM
PERMITTEE RESPONSIBLE FOR OBTAINING FINAL APPROVAL ON THIS PERMIT
CALL 410-313-2640 FOR INSPECTION OF SEPTIC SYSTEM**

519592

NOTE: The lot shown hereon does not lie within the limits of the 100 year flood plain as shown on FIRM Panel No. 38
 Date of Map: 12.4.86
 Flood Zone: C1

RIDGEL SCHOOL ROAD

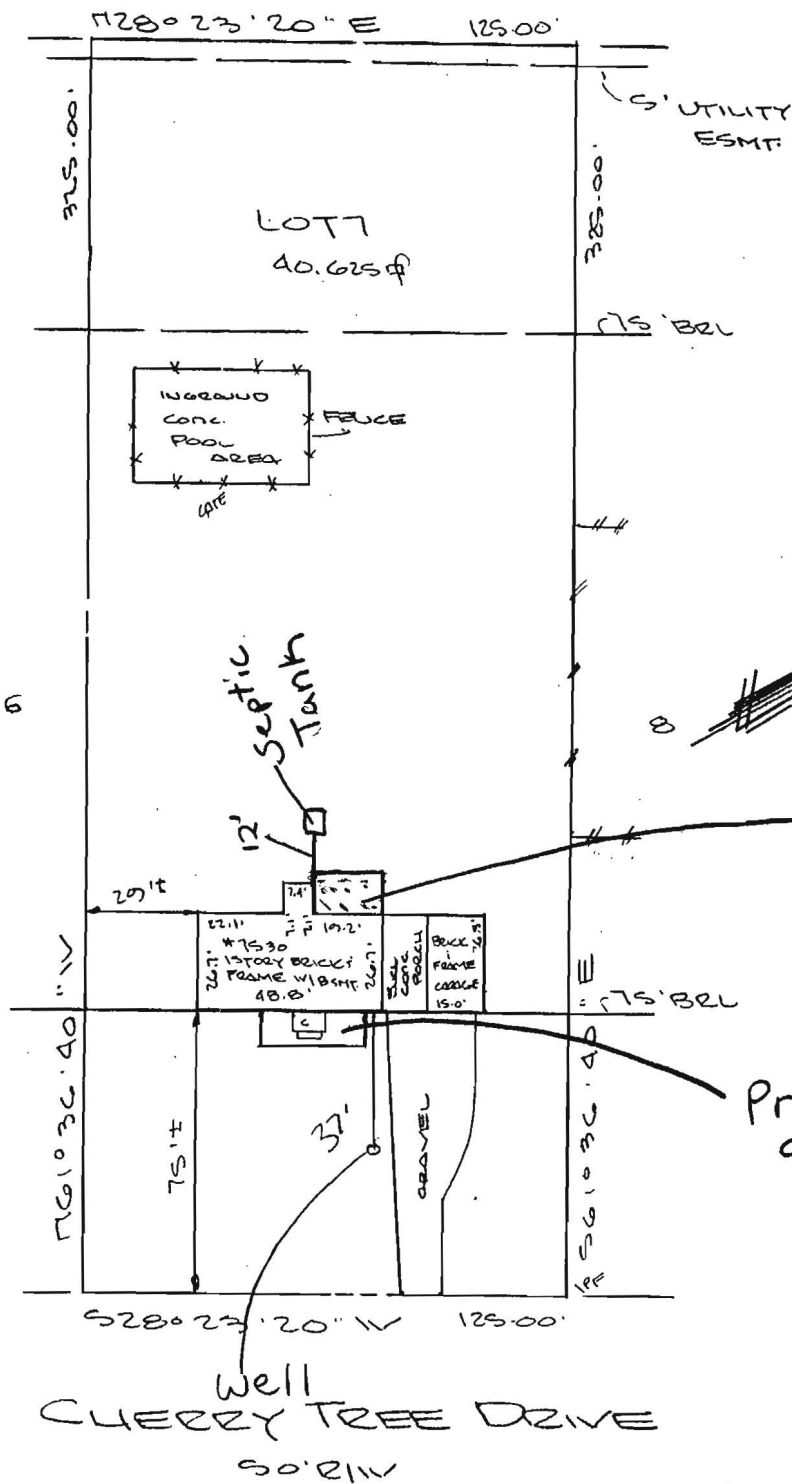

10/17/2006
 Told Applicant to Apply For Septic Repair Permit - May Have to Do More Perc. Testing, System Must Be Repaired Before Any Building Permits are Signed.

BB

Proposed 9x27' front porch



IMPROVEMENT LOCATION SURVEY
 LOT 7 Block 'A'
 PLOT ONE
 MOORESFIELD
 FIFTH ELECTION DISTRICT
 HOWARD COUNTY, MD

SURVEYOR'S CERTIFICATE

I hereby certify that the position of all existing improvements on the above described property has been carefully established by a transit-tape survey; and that, unless otherwise shown, there are no encroachments. Unless otherwise shown, corners have not been set with this survey. This survey is not to be used to determine property lines.

Michael J. Bazis

Michael J. Bazis PLS#263

THIS SURVEY IS FOR TITLE PURPOSES ONLY

JOB # 91.2679.H	DATE 8.14.91
FIELD J.B.B.	DRAFT KAND
	WHH P.B. 9 P# 5
	SCALE: 1" = 60'

R. C. KELLY
LAND SURVEYORS
 10111 COLESVILLE ROAD, SUITE 123
 SILVER SPRING, MD 20901
 301-593-8005
& ASSOC., INC.

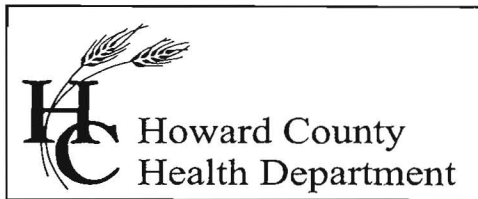

Bureau of Environmental Health
7178 Columbia Gateway Drive, Columbia, MD 21046
(410) 313-2640 Fax (410) 313-2648
TDD (410) 313-2323 Toll Free 1-866-313-6300
website: www.hchealth.org

Penny E. Borenstein, M.D., M.P.H., Health Officer

November 6, 2006

John Carroll
7530 Cherry Tree Drive
Fulton, Maryland 20759

RE: 7530 Cherry Tree Drive
Map 41, Grid 20, Parcel 279, Lot 7
Setback Variance Request

Dear Mr. Carroll:

We have received your variance requesting the required 10' setback of the septic tank to a deck/patio be waived to 5'. This agency will grant you **approval** for the variance as long as no part of the deck overhang is within 5' of the septic tank and post and pier footers are utilized.

If you have additional questions, please contact us at 410-313-1771.

Sincerely,

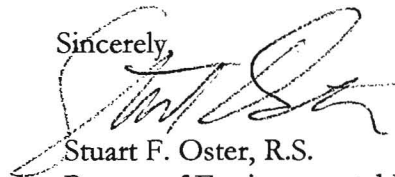

Stuart F. Oster, R.S.
Bureau of Environmental Health
Well and Septic Program

C: File