

RPS# 312090

PERMIT INDEXED

SEWAGE DISPOSAL SYSTEM

MARYLAND STATE DEPARTMENT OF HEALTH

10/21/76
HOWARD COUNTY

ELICOTT CITY

DISTRICT 621

DATE 8/15/76

*Approved
had person
10/21/76*

4/27/76 P.C.C.
23730
A 23736
A 23465

David Nigutoff

IS PERMITTED TO INSTALL ALTER

ADDRESS 3497-3 Harper's Farm Road, Columbia, Md.

PHONE 730-6607

A SEWAGE DISPOSAL SYSTEM LOCATED AT

SUBDIVISION ROAD 14878 Cemetery Road
Cockeysville, Maryland

PROPERTY OWNER David and Susan Nigutoff *John Duncan*

ADDRESS SCD 48 ABOVE

SPECIFICATIONS 3 bedrooms

DRAIN FIELD DEPTH FEET, BOTTOM AREA

SEWAGE PITS ABSORBENT SIDE WALL AREA SQ. FT.

SEPTIC TANK CAPACITY 1000 GALLONS

BLDG. PERMIT SIGNED AND RETURNED *Choke*
Serial # 49054

BLDG. PERMIT SIGNED AND RETURNED *John Duncan*
Serial # 64221

FOR GARBAGE GRINDER, INCREASE DISPOSAL AREA 50% & TANK CAPACITY 50%

OTHER DRY WELL AND TRENCH - System to have 144 sq. ft. "Positive Slope" system. Area for bottom to begin using the first 4 ft. of non-porous soil. Bottom to be provided for dry well or trench is 11 ft. below original grade. Place the trench 200 ft. from the street for 120 ft. and 20 ft. from the right side of the road. Facing the lot from Cemetery Road. Start the trench after a 1 ft. depth has been reached. It is the responsibility of the contractor to provide for the installation of gravel in the trench.

NOTE: ALL PIPE FROM HOUSE TO DISPOSAL AREA MUST BE CAST IRON. PERMIT VOID AFTER THREE YEARS.

NOTE: INSTALL STODD PIPE ON SEPTIC TANK AND DRY WELL. STODD PIPES MUST BE 6 INCHES IN DIAMETER. CAST IRON, CONCRETE OR TERRA COTTA ACCEPTED.

PLANS APPROVED BY PERK SKIENY DATE 8/15/76

FILL SEPTIC TANK AND DISTRIBUTION BOX WITH WATER BEFORE CALLING FOR AN INSPECTION. COVER ED WORK UNTIL INSPECTED AND APPROVED.

NEITHER THE HOWARD COUNTY COMMISSIONERS NOR THE HEALTH DEPARTMENT IS RESPONSIBLE FOR THE SUCCESSFUL OPERATION OF ANY SYSTEM.

BLDG. PERMIT SIGNED AND RETURNED *9/2/76*
Serial # 4777
Checked in violation

BLDG. PERMIT SIGNED AND RETURNED *9/9/76*
Serial # 45213
Garage

BLDG. PERMIT SIGNED AND RETURNED *9/9/76*
Serial # 45214
detached shed

BLDG. PERMIT SIGNED AND RETURNED *12-26-97*
Serial # D70108961 - Improved pool

A 514724

33466

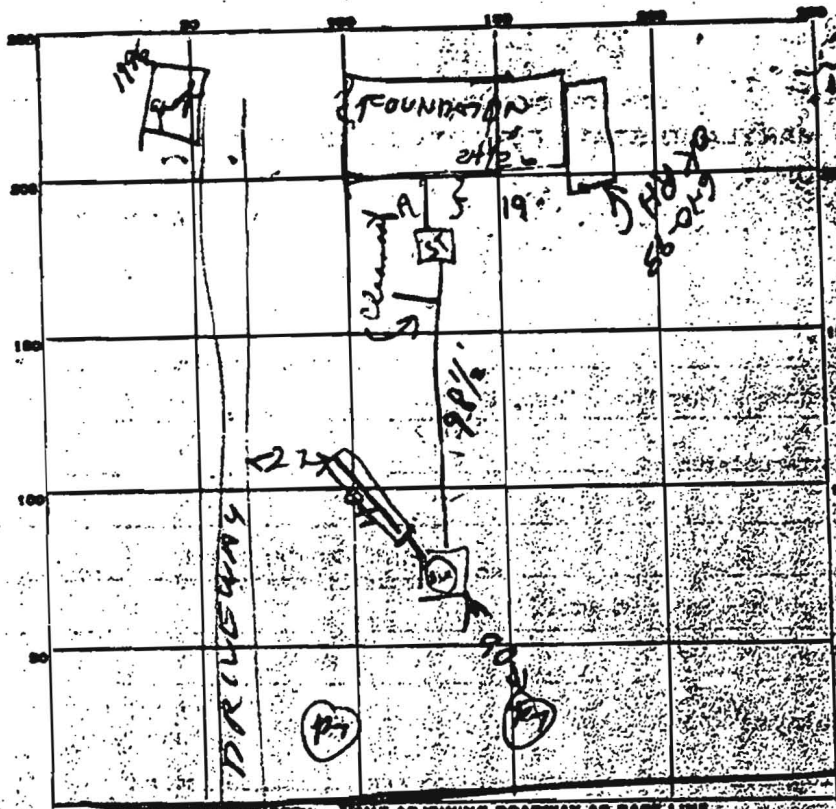

INDICATE NORTH - NAME ADJOINING ROADWAY AS BASE LINE
CEMETARY LAND

PERMIT CARD _____

SEPTIC TANK LEVEL OK 1200

CLEANOUTS NOTED 2/23/76

DISTRIBUTION BOX LEVEL _____

TRENCH DEPTH 11 FT. TRENCH WIDTH _____ FT.

GRAVEL DEPTH 2 IN. TOTAL LENGTH 40 FT.

NUMBER OF TRENCHES 1 TOTAL BOTTOM AREA _____

SEEPAGE PITS, INSIDE DIAMETER outside perimeter 56 FT. DEPTH BELOW INLET 9 1/2 FT. 420

ABSORBENT AREA 700 + 50 SQ. FT.

REMARKS 8/23/76 - DW Hole Dug 12 ft deep Ditch off
dry Well dug 11 ft deep Location D.W. Holes
OK in relation to per holes. Finish job
for inspection R.H. ; 8/31/76 Not ready for final
gravel not spread in trench; no clean out
9 1/2' of cast iron from tank to dry well due to
corrosion all except cleanout of S.T. + D.W. + house sewer to S.T. + trench

DATE SYSTEM APPROVED Oct 21 1976 INSPECTOR KAI BENSON

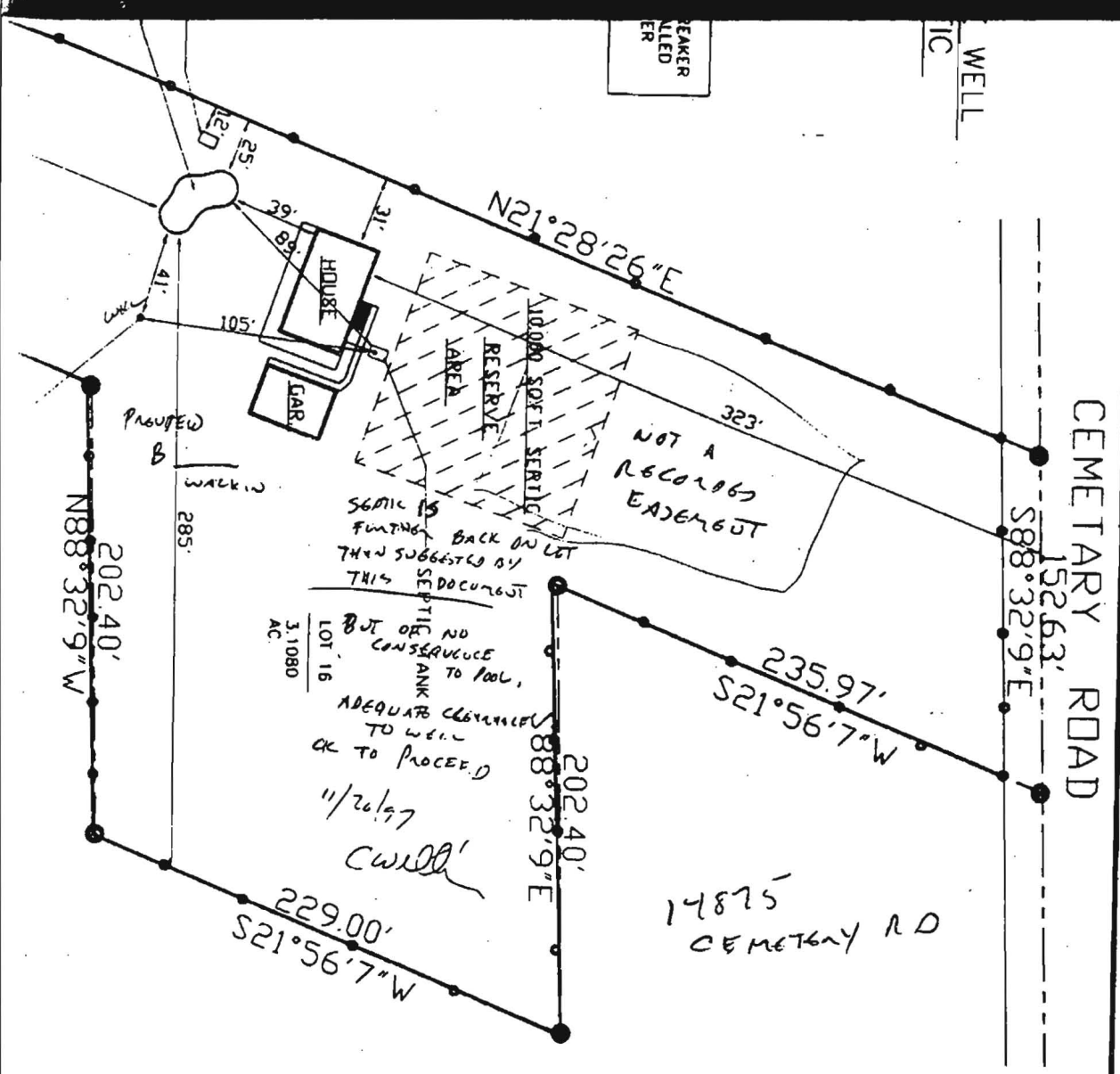

1971 NOV 26 PM 2:43

14875 CEMETARY RD



HOWARD COUNTY HEALTH DEPARTMENT

Mary Sue Baker, MBA, Acting County Health Officer

June 14, 1999

Mr. and Mrs. John Duncan
14875 Bushy Park Road
Cooksville, MD 21723

RE: Replacement Well Sampling
14875 Bushy Park Road
Well Permit # HO-94-2261

Dear Mr. and Mrs. Duncan:

This office is requesting that you forward the attached form to the plumbing contractor who is responsible for installation of the pump, water line and related plumbing in the referenced replacement well. The plumber should forward the completed form to this office via fax or mail.

This office is also requesting that you contact the Community Environmental Health Services Program at (410) 313-2644 to schedule an initial water sampling for the referenced replacement well, as required by the Maryland Well Construction Regulation (COMAR 26.04.04).

It is preferred that the sample be collected from an indoor tap, but if suitable scheduling is not completed, the sample may be taken from an outside tap to complete your sampling obligation. However, the potential for unsuccessful sample results increases when samples are collected from taps exposed to the outside environment.

Failure to confirm the potability of this well water supply by completion of water sampling requirements could result in the issuance of an order to abandon and seal the well in accordance with COMAR 26.04.04.

If you have any questions, please call me at (410)313-2640. Thank you for your attention to these important matters.

Approving Authority

Registered Sanitarian

Water and Sewerage Program

MR
cc: File

Bureau of Environmental Health
3525-H Ellicott Mills Drive Ellicott City, Maryland 21043-4544
Water and Sewerage, Permits (410) 313-2640 Community Environmental Health Program (410) 313-2644
Director (410) 313-2642 TDD (410) 313-2323

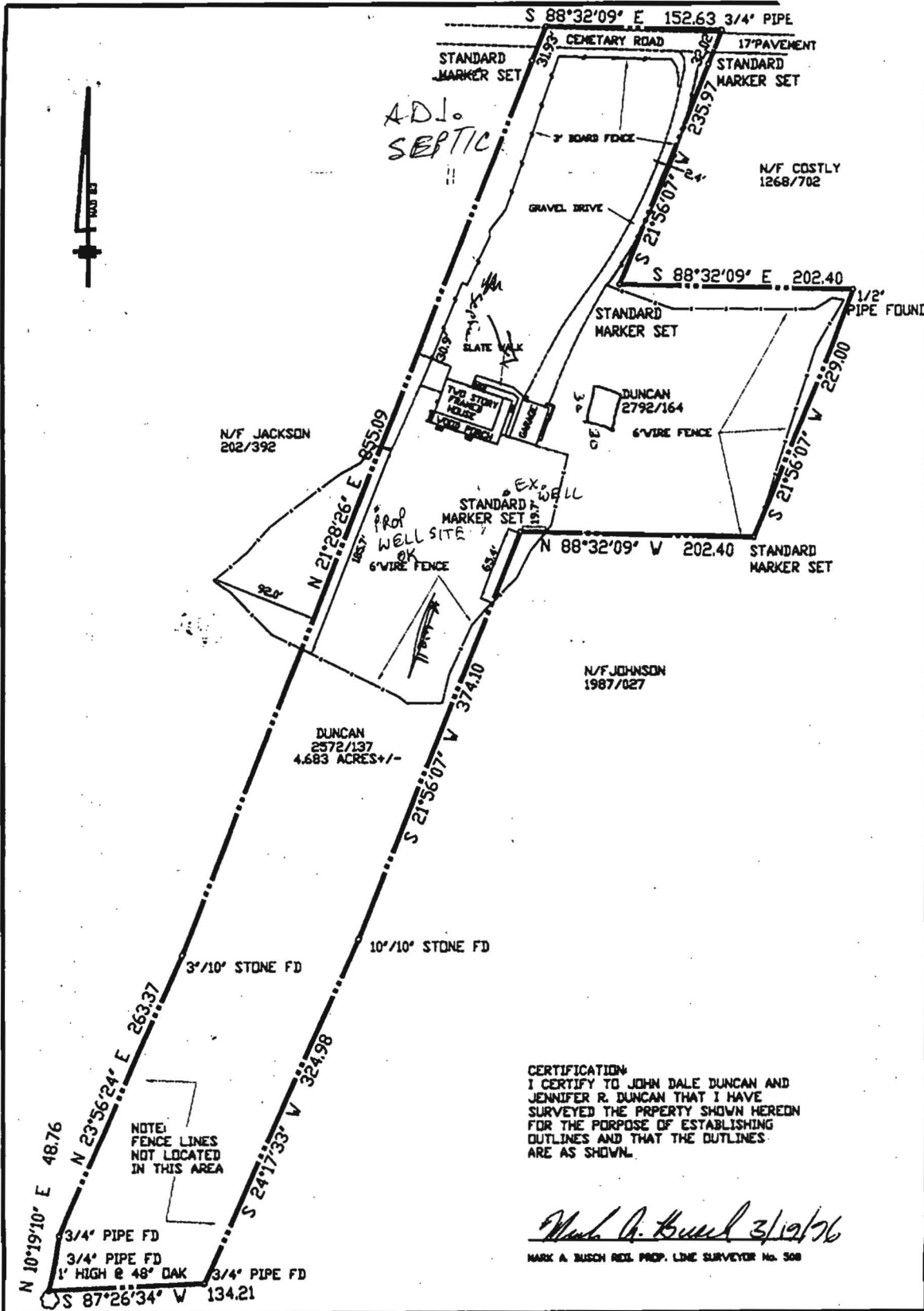

CERTIFICATION:
 I CERTIFY TO JOHN DALE DUNCAN AND JENNIFER R. DUNCAN THAT I HAVE SURVEYED THE PROPERTY SHOWN HEREDON FOR THE PURPOSE OF ESTABLISHING OUTLINES AND THAT THE OUTLINES ARE AS SHOWN.

Mark A. Busch 3/19/96
 MARK A. BUSCH REG. PROP. LINE SURVEYOR No. 308



**BOUNDARY SURVEY
 DUNCAN PROPERTY**

14875 CEMETARY RD
 COOKSVILLE, MD 21723
 TM 14 PARCELS 16 & 19

Scale: 1" = 100' Date: 03/19/96

The RBA Group ENGINEERS • ARCHITECTS • PLANNERS
 7184 Columbia Gateway Drive
 Suite 202, Columbia, Maryland 21046
 Phone (410) 818-0884, Fax (410) 818-0887