

# APPLICATION

A 26841

## SEWAGE DISPOSAL TESTING

P \_\_\_\_\_

STATE OF MARYLAND - DEPARTMENT OF HEALTH AND MENTAL HYGIENE

HOWARD COUNTY HEALTH DEPARTMENT  
ENVIRONMENTAL HEALTH SERVICES  
P O BOX 476, ELLICOTT CITY, MARYLAND 21043  
TELEPHONE: 465-5000, EXT. 356

Septic Tank { 1-3 Bedrooms 1000 gallons  
4 Bedrooms 1250 gallons  
DATE 9/6/77

Trenches shallow to be used starting at a point 50' to right of existing foundation and 100' from right rear property line when facing lot from Cemetery Road. (Per hole 5, 6) of 3/28/77 tests of C.B.D. See attached specs

TO: THE COUNTY HEALTH OFFICER  
ELLICOTT CITY, MARYLAND

I, HEREBY, APPLY FOR THE NECESSARY TEST IN ORDER TO CONSTRUCT (OR RECONSTRUCT) A SEWAGE DISPOSAL SYSTEM.

PROPERTY OWNER Lillie Savor (Contract Purchaser)

ADDRESS 14831 Cemetery Road, Cooksville, Md. PHONE 489-7352

PROPERTY LOCATION:

SUBDIVISION \_\_\_\_\_ LOT NO. 1

ROAD AND DESCRIPTION Cemetery Road OFF BUSHY PARK RD

SIZE OF LOT 1 acre TYPE BLDG. 3 or 4  
NUMBER OF BEDROOMS \_\_\_\_\_

IF NOT SINGLE RESIDENCE DESCRIBE \_\_\_\_\_

THE SYSTEM INSTALLED UNDER THIS APPLICATION IS ACCEPTABLE ONLY UNTIL PUBLIC FACILITIES BECOME AVAILABLE.

SIGNATURE OF APPLICANT Lillie E. Savor

APPROVED BY C.B.D. & D.W.M. FOR shallow trenches only DATE 6/13/77  
(KIND OF SYSTEM)

REJECTED BY \_\_\_\_\_ FOR \_\_\_\_\_ DATE \_\_\_\_\_  
(KIND OF SYSTEM)

HOLD PENDING FURTHER TESTS D. Mansfield DATE 21 Sep 77

REASONS FOR REJECTION OR HOLDING water of slow pers (2 tests)  
3/28/77 & 3/29/77 Discussed with F.F.; Hold for D.W.M. Discussed 6/13/77  
with D.W.M. - ok shallow trenches only!!

# THIS IS NOT A PERMIT

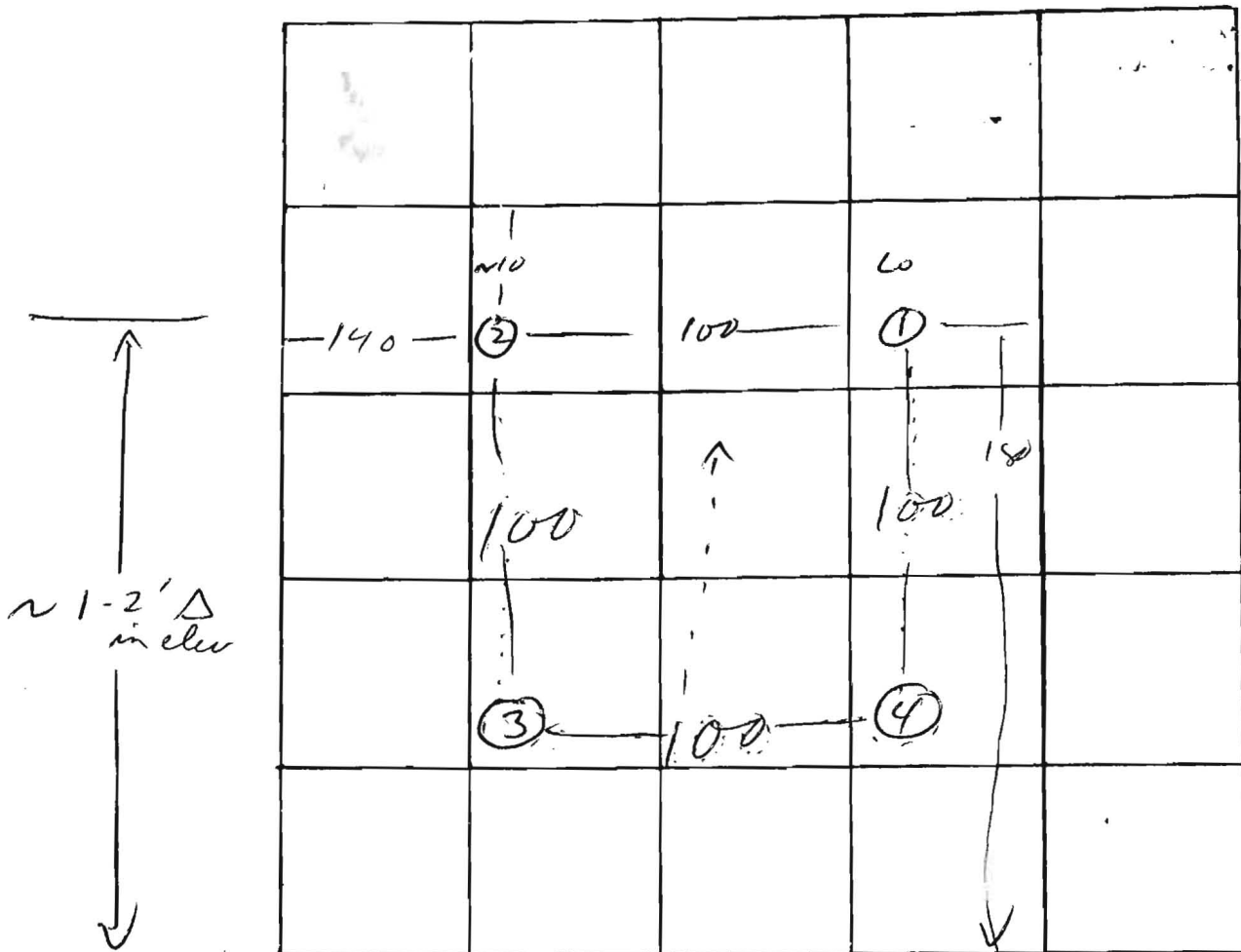

INDICATE NORTH. - NAME ADJOINING ROADWAY AS BASE LINE

To Millers Mill Rd ← Cemetery Rd. → To Bushy Park

Low

DATE	TEST NO.	DEPTH	PRE-WET		TEST - 1" DROP		TIME
			START	STOP	START	STOP	
2/5/77	1	3	11 <sup>02</sup>	11 <sup>15</sup>	11 <sup>25</sup>	11 <sup>34</sup>	18
	1A	13½	water @ 13½				
	1B	11	11 <sup>14</sup>	11 <sup>30</sup>	11 <sup>30</sup>	11 <sup>42</sup>	17
	2	13	water @ 12½'				
	3	3	1 <sup>48</sup>	2 <sup>25</sup>	2 <sup>25</sup>	—	>30
	4	3	1 <sup>51</sup>	almost 1" by 2 <sup>22</sup>		—	>30
	3A	13	12'	water			
	4A	13	11½'	water			

REMARKS woods

TYPE OF SOIL sandy silt

TESTED BY M. ALSO PRESENT: \_\_\_\_\_

# LILLIE SAVOY PROPERTY

DATE	TEST	DEPTH	START	STOP	STOP	TIME
3/19/79	1S	4	9:40	9:51	10:05	4
	1D	13	9:45	9:49	9:55	6
	2	10	WATER			
	3S	3	10:28	10:34	10:45	11
	(3D)	12	10:26	- Failed 1st max		10:45
	(3M)	11	10:54	1st med		Took 30 min.
	4	9	Water			
	5	8	Water			

Soil  
 clay - 2 to 3 ft  
 sandy loam to 13 ft

Tested by *JL*

also present Joyce Land EX 2320  
 Mr. Link

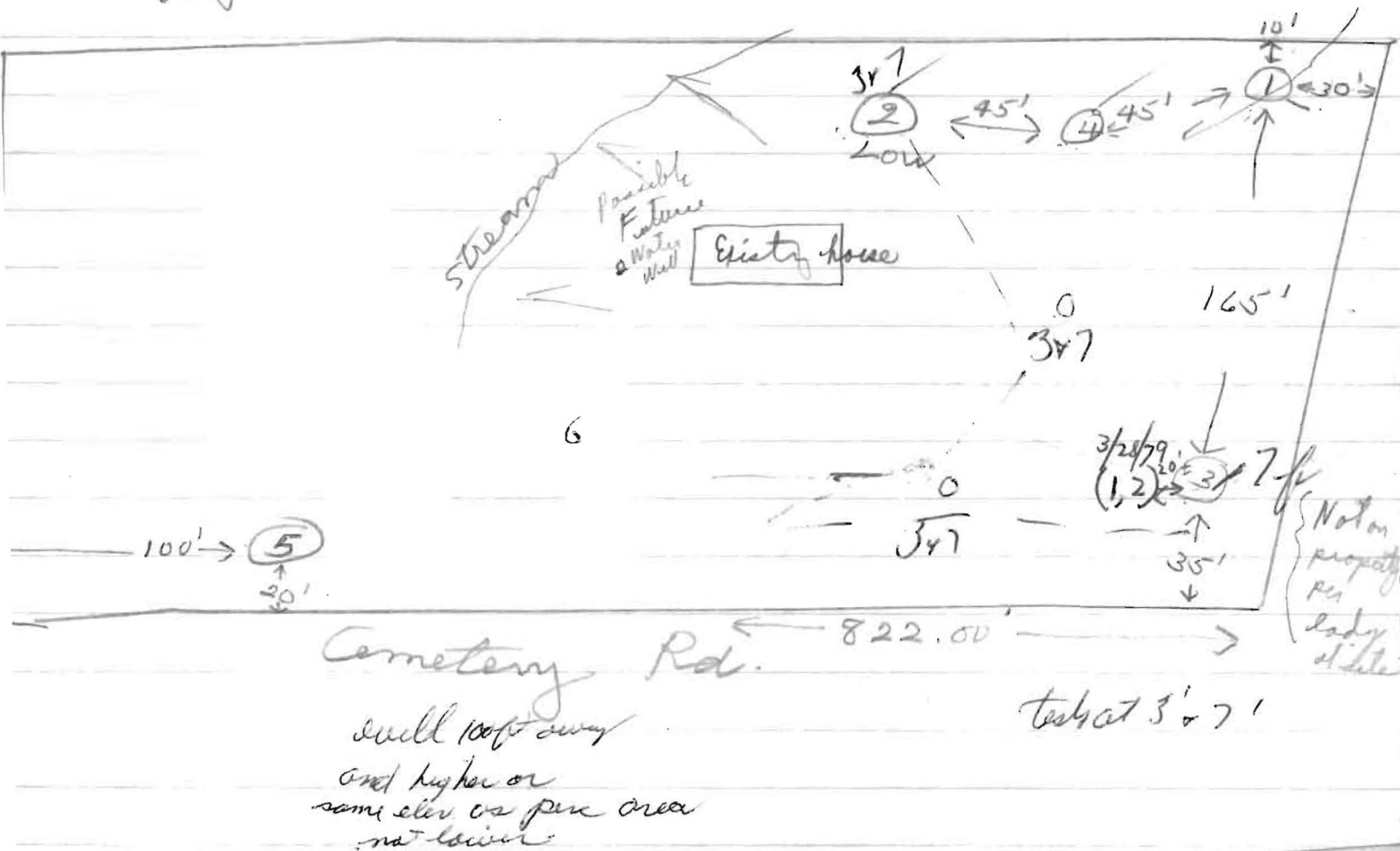

well 100 ft away  
 and higher or  
 same elev. as pen area  
 not lower

tests at 3' & 7'

# Lillie Savoy Property

{ 3/28/79 }

Below  
dry  
loam

	1st	2nd	2nd	Total
1	3'	1:26	1:31	1:46
2	7'	1:25	1:29	1:40
3	3'	1:42	1:45	1:49
4	7'	1:43	1:49	2:02
5	3'	2:09	2:13	2:18
6	7'	2:09	2:14	2:25
7	3 1/2'	2:24	1/2"	30 min
8	8'	2:22	1/4"	30 min
9	3'	2:37	2:52	3:22
10	7'	Loam dry		

Field  
shed

160 sqft  
per bedroom

} Dry test days  
3 1/4" 30 min down 3 1/2" deep

7 | 89 | 13  
7  
19

Hold

City hole  
+ city lot  
links  
3/29/79  
Res  
D.W.M.

3/29/79 sent memo to Mr. Sands  
Handcarried by C.B. to office of Mr. Sands

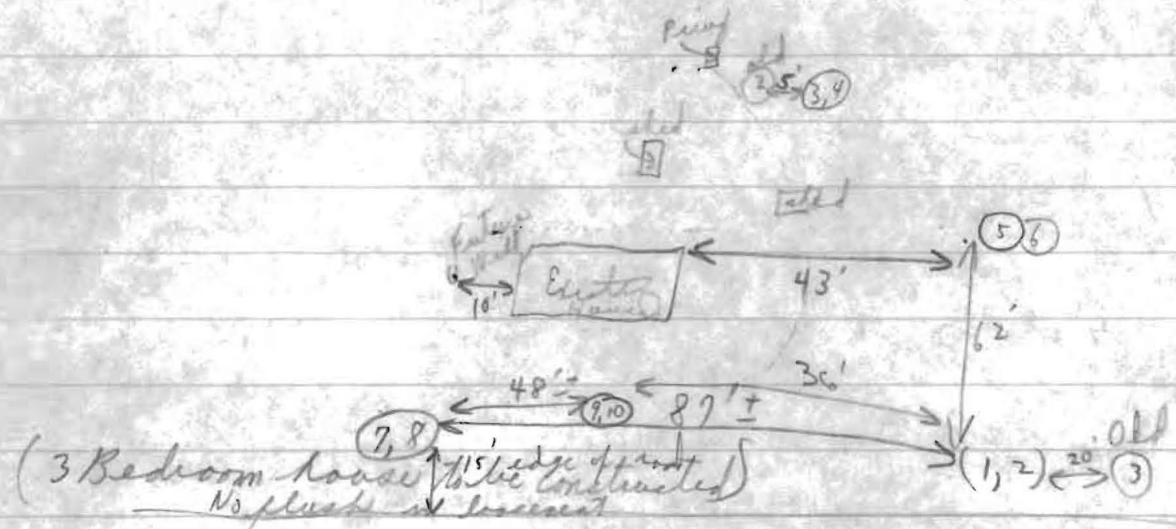

Mr. Smoot call  
attn. Mrs. Joyce Sands  
X 2320 Cemetery Rd

Route in house  
Housing Assistance Division  
2nd floor  
Carroll Bldg  
Mr. Sink + son  
Lady (Mrs. Sands)  
Mrs. Cobble

SANDY SILT LOAM

4  
26

④ ⑤ - 100 ft  
④ ⑤  
④ ⑤  
④ ⑤

