

APPLICATION

FOR PERCOLATION TESTING AND SITE EVALUATION

TEST DATE(S) _____ TEST TIME _____

ATB 520799

AGENCY REVIEW: _____

DATE 7/27/04

DO NOT WRITE ABOVE THIS LINE

I HEREBY APPLY FOR THE NECESSARY TESTING/EVALUATION PRIOR TO ISSUANCE OF SEWAGE DISPOSAL SYSTEM PERMIT(S) TO:

CHECK AS NEEDED:

- CONSTRUCT NEW SEPTIC SYSTEM(S)
- REPAIR/ADD TO AN EXISTING SEPTIC SYSTEM
- REPLACE AN EXISTING SEPTIC SYSTEM

CHECK AS NEEDED:

- NEW STRUCTURE(S)
- ADDITION TO AN EXISTING STRUCTURE
- REPLACE AN EXISTING STRUCTURE

CHECK ONE:

- CREATE NEW LOT(S)
- BUILD ON AN EXISTING LOT IN A SUBDIVISION
- BUILD ON AN EXISTING PARCEL OF RECORD

IS THE PROPERTY WITHIN 2500' OF ANY RESERVOIR?

- YES
- NO

THE TYPE OF STRUCTURE IS:

- RESIDENTIAL WITH 2 PROPOSED BEDROOMS IN THE COMPLETED STRUCTURE (NOTE **UNKNOWN** IF APPROPRIATE)
- COMMERCIAL (PROVIDE DETAIL OF NUMBERS AND TYPES OF EMPLOYEES/ CUSTOMERS ON ACCOMPANYING PLAN)
- INSTITUTIONAL/GOVERNMENT (PROVIDE DETAIL OF NUMBERS AND TYPES OF EMPLOYEES/USERS ON ACCOMPANYING PLAN)

PROPERTY OWNER(S) Ruth Elizabeth Olorunfemi

DAYTIME PHONE 410-442-1973 CELL 410-913-7422 FAX 410-442-0488

MAILING ADDRESS 14831 Cemetery Road Cooksville MD. 21723
STREET CITY/TOWN STATE ZIP

APPLICANT SAME AS ABOVE

DAYTIME PHONE SAB CELL SAB FAX SAB

MAILING ADDRESS SAB CITY/TOWN STATE ZIP
STREET

APPLICANT'S ROLE: DEVELOPER BUILDER BUYER RELATIVE/FRIEND REALTOR CONSULTANT

PROPERTY LOCATION
SUBDIVISION/PROPERTY NAME 14831 Cemetery Road - Cooksville LOT NO. _____

PROPERTY ADDRESS 14831 Cemetery Road Cooksville, MD.
STREET TOWN/POST OFFICE

TAX MAP PAGE(S) _____ GRID _____ PARCEL(S) _____ PROPOSED LOT SIZE _____

AS APPLICANT, I UNDERSTAND THE FOLLOWING: THE SYSTEM INSTALLED SUBSEQUENT TO THIS APPLICATION IS ACCEPTABLE ONLY UNTIL PUBLIC SEWERAGE IS AVAILABLE. THIS APPLICATION IS COMPLETE WHEN ALL APPLICABLE FEES AND A SUITABLE SITE PLAN HAVE BEEN RECEIVED. I ACCEPT THE RESPONSIBILITY FOR COMPLIANCE WITH ALL M.O.S.H.A. AND "MISS UTILITY" REQUIREMENTS. APPROVAL IS BASED UPON SATISFACTORY REVIEW OF A PERC CERTIFICATION PLAN.

TEST RESULTS WILL BE MAILED TO APPLICANT.

Ruth Olorunfemi
SIGNATURE OF APPLICANT

HOWARD COUNTY HEALTH DEPARTMENT, BUREAU OF ENVIRONMENTAL HEALTH, WELL AND SEPTIC PROGRAM
3525-H ELLICOTT MILLS DRIVE, ELLICOTT CITY, MARYLAND 21043-4544 (410) 313-1771 FAX (410) 313-2648
TDD (410) 313-2323 TOLL FREE 1-877-4MD-DHMH

A/P (A)

Red Br
Cl Loam
Trace Rock

3'

Or Br Sa
Cl Loam
Trace Rock

4'

Or Br
Fine Sa
Loam
Trace
Rock
Water

11.5'

(B)

Red Br
Cl Loam
Trace Rock

3'-35'

Or Br Sa
Cl Loam
Trace Rock

4'-4.5'

Or Br Fine
Sa Loam
One Large
Pocket of
~80% Rock
Starting at 7.5'

14'

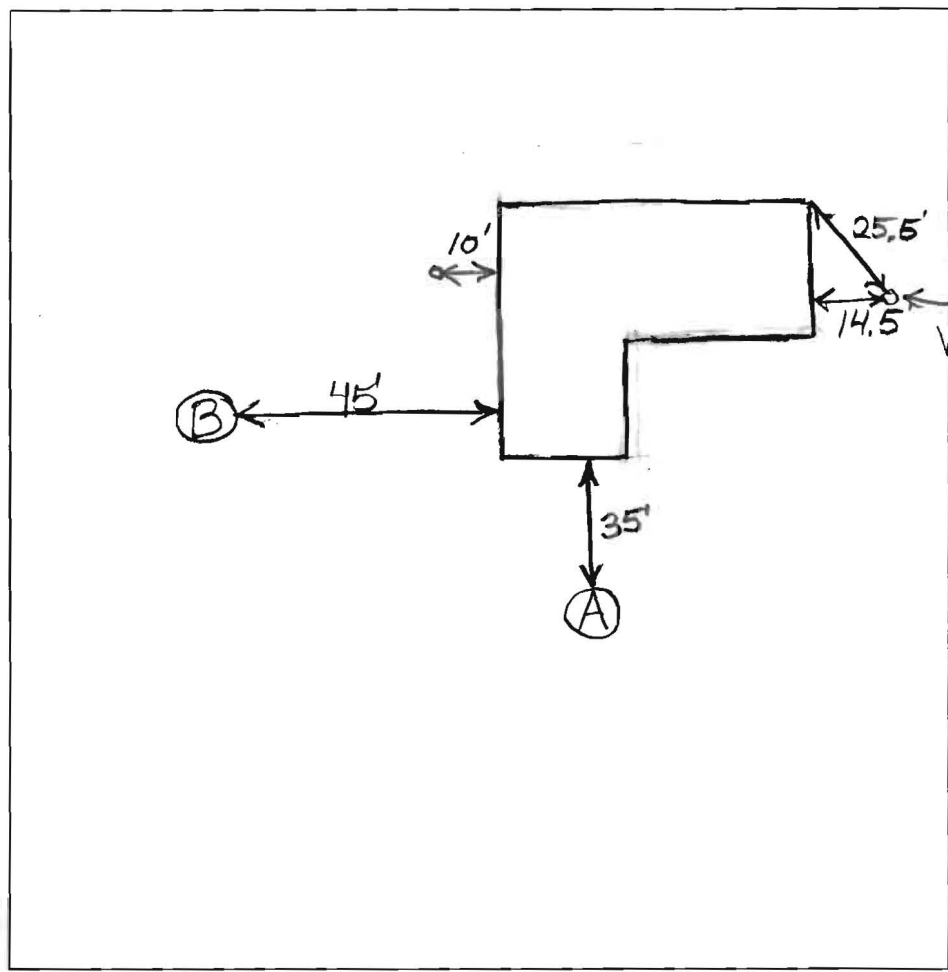

Well - No Tag

DATE	TEST #	DEPTH	START	BREAK 1" DROP	STOP 2" DROP	TIME OF 2nd INCH	P/F/H
11/3/06	A	5'/11.5'		5/2		8	P
	B	5'/14'V		8 3/4		11	P

REMARKS Water Poured in Bottom of Hole B - Rate O.K.
 SANITARIAN B Baker BACKHOE Ketterman OTHERS _____
 TEST HOLES USED IN SDA B AVG. PERC TIME 10 SQ. FT/BR 210
 TRENCH WIDTH 3' INLET DEPTH 4.5' MAX. BOT DEPTH 7.5' EFFECTIVE SW 3'

... FEET MILL ROAD

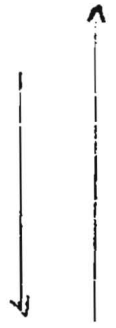

CEMETERY ROAD

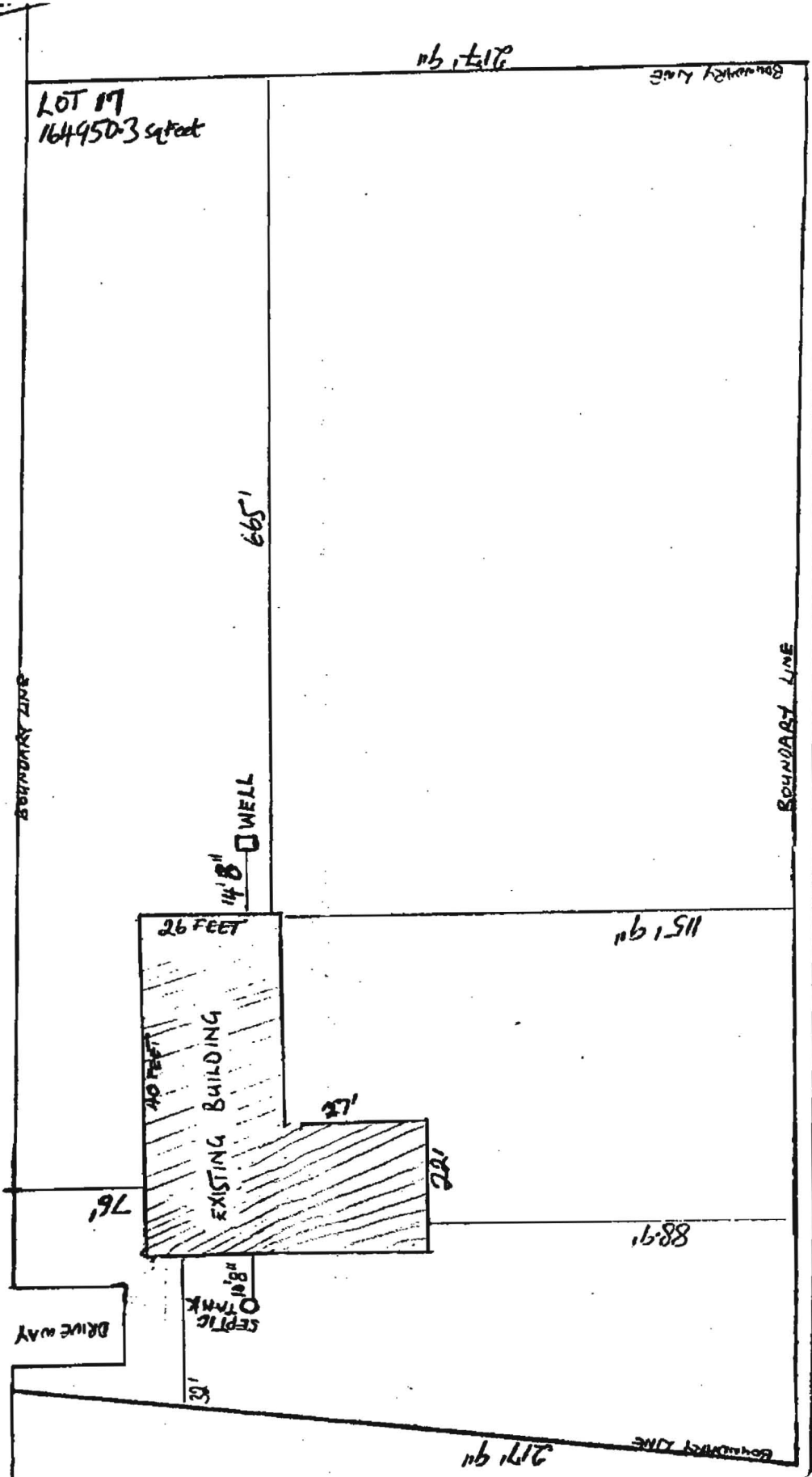

LOT 17
1649503 sq feet

26 FEET

EXISTING BUILDING

4' 8" WELL

4' 8" SEPTIC TANK

DRIVEWAY

76'

27'

18'

115.9'

88.9'

217.9'

Boundary Line

BOUNDARY LINE

271.9'

BOUNDARY LINE

757'
AMENDED SITE PLAN AS OF 5/23/98
SITE PLAN, 14831 Cemetery Road, Cooksville, MD 21723

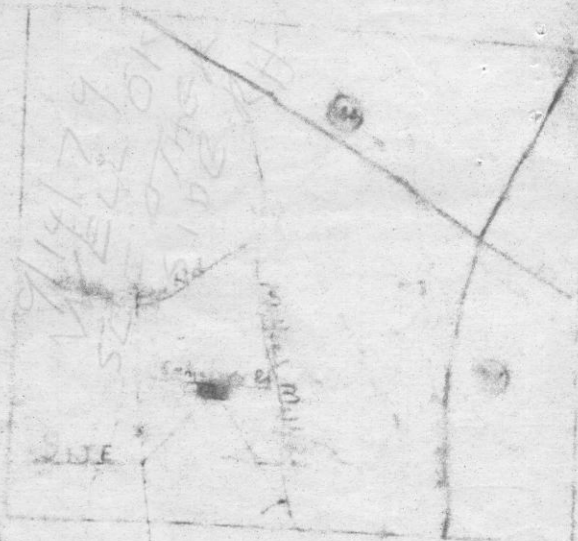

VENITY MAP
SCALE: 1"=2000'

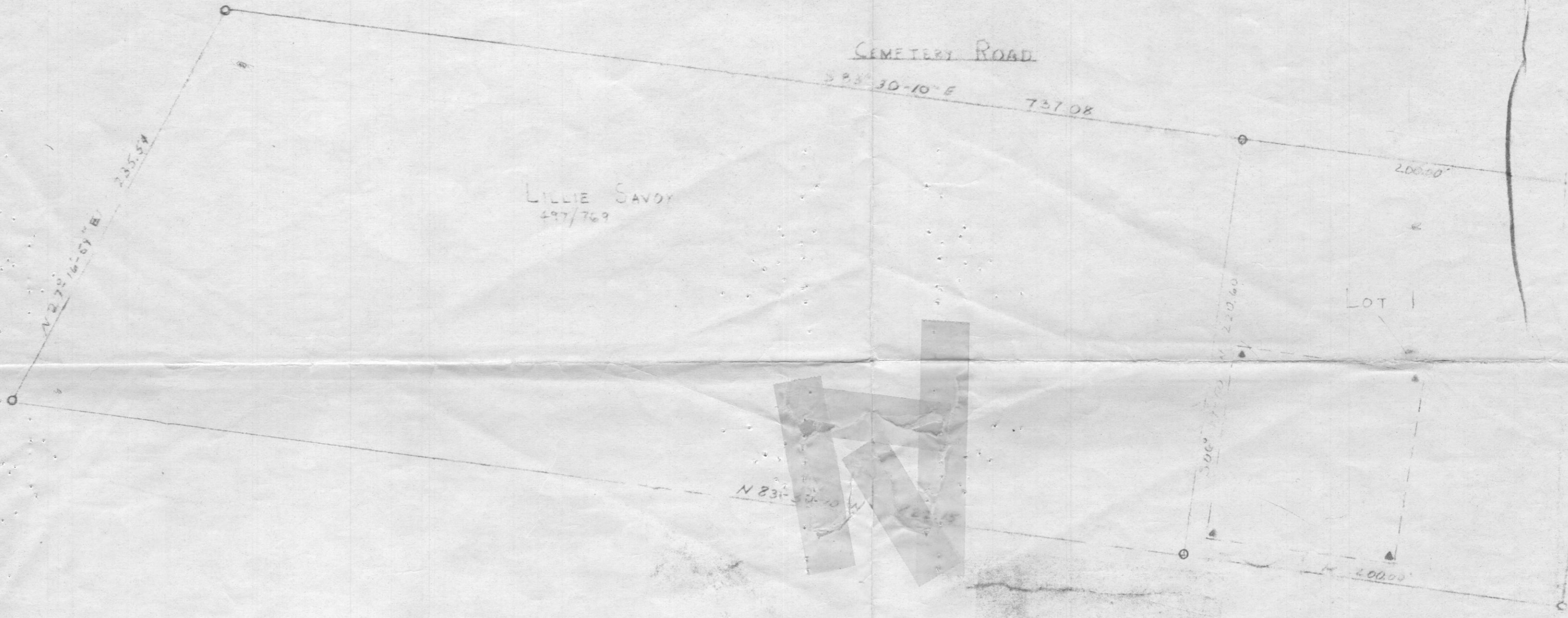

LILLIE SANDY
497/769

PERK TEST LOCATIONS	TYPINGS - OHEIM & Assoc 8370 COURT AVE ELLICOTT CITY, MD.
	SCALE: 1"=50' FILE No. 351