

APPLICATION

A 09144

SEWAGE DISPOSAL TESTING

P _____

MARYLAND STATE DEPARTMENT OF HEALTH

HOWARD COUNTY

ELLCOTT CITY

Septic Tank - 3 bedrooms - 750 gal. installed no deeper than 1 ft below grade.
4 : 1000 gal.
5 : 1500 gal.

DISTRICT 3

DATE 9/17/64

Leaching Bed - 146 sq ft bottom area per bedroom installed at a depth not exceeding 5 1/2 ft below grade including gravel.

Please Leaching Bed between 35 and 50 ft from front lot line and between 40 and 100 ft from right side line as seen under zoning TO: THE COUNTY HEALTH OFFICER lot from Street C.
ELLCOTT CITY, MARYLAND

I, HEREBY, APPLY FOR THE NECESSARY TESTS IN ORDER TO CONSTRUCT (OR RECONSTRUCT) A SEWAGE DISPOSAL SYSTEM.

PROPERTY OWNER Burnt Woods Development Co., Inc.

ADDRESS 212 Crownwood Pond, E. C., Md. PHONE NO 5-1345

PROPERTY LOCATION: _____

SUBDIVISION Burnt Wood LOT NO. 16, Mr. C. Eco. 304

ROAD AND DESCRIPTION Street 400 Colbridge Dr

OCCUPANT _____ PHONE _____

PERSON TO CONSTRUCT SYSTEM _____

ADDRESS _____ PHONE _____

SIZE OF LOT 250' x 185' x 170' TYPE BLDG. tent per bedroom
NUMBER OF BEDROOMS _____

IF NOT SINGLE RESIDENCE DESCRIBE _____

SIGNATURE OF APPLICANT /s/ M. A. Wakefield, Jr.

APPROVED BY [Signature] FOR Leaching Bed DATE 9/25/64
(KIND OF SYSTEM)

REJECTED BY _____ FOR _____ DATE _____
(KIND OF SYSTEM)

HOLD PENDING FURTHER TESTS _____ DATE _____

REASONS FOR REJECTION OR HOLDING _____

THIS IS NOT A PERMIT

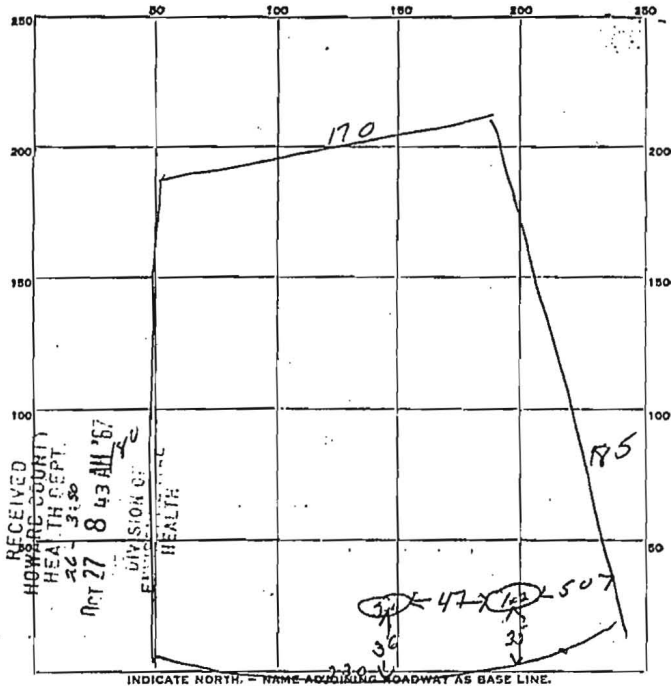

INDICATE NORTH - NAME ADJOINING ROADWAY AS BASE LINE.
Street C

DATE	TEST NO.	DEPTH	PRE-WET		TEST - 1" DROP		TIME
			START	STOP	START	STOP	
9/11/64	1	5 1/2 ft	1:30	1:33	1:33	1:46	13 min
	2	10 1/2 ft	1:30	1:33	1:33	1:50	17 min
	3	5 1/2 ft	1:32	1:36	1:36	1:42	6 min
	4	10 1/2 ft	1:32	1:46	1:46	2:14	28 min

SOIL AUGER FINDING _____
 TESTED BY Dum 9/11/64
 REMARKS Leaching test - Syntic tank to be my deeper than soil before grade when tested
 ALSO PRESENT 2 South LOT NO. 16 C - Sec 2