

INSP 4 _____
INSP 5 _____
INSP 6 _____

7/28/05

PERMIT

P 523028

ATE: 11/17/05

A 38339

ON-SITE SEWAGE DISPOSAL SYSTEM HOWARD COUNTY HEALTH DEPARTMENT BUREAU OF ENVIRONMENTAL HEALTH

Fogles Septic Clean, Inc IS PERMITTED TO INSTALL ALTER
ADDRESS: 580 Obrecht Road PHONE NUMBER: 410-795-5670
SUBDIVISION: Chapel Woods II LOT NUMBER: 15
ADDRESS: 11808 Chapel Bells Way PROPERTY OWNER: Dawn Carney
SEPTIC TANK CAPACITY (GALLONS): 1500 OUTLET BAFFLE FILTER REQUIRED
PUMP CHAMBER CAPACITY (GALLONS): n/a COMPARTMENTED TANK REQUIRED
NUMBER OF BEDROOMS: 5
SQUARE FEET PER BEDROOM: 180
LINEAR FEET OF TRENCH REQUIRED: 126 HOUSE SERVED BY PUBLIC WATER

TRENCHES:	Trench to be 3.0 feet wide. Inlet 3.0 feet below original grade. Bottom maximum depth 7.0 feet below original grade. Effective area begins at 3.0 feet below original grade. 4.0 feet of stone below distribution pipe.
LOCATION:	Place the distribution box as shown on the approved building permit plan. Run two (2) 63' long trenches on contour.
NOTES:	

PLANS APPROVED: Kevin J. Bell Reviewed by: KJB DATE: 6/30/04

NOTES: PERMIT VOID AFTER 2 YEARS
CONTRACTOR IS RESPONSIBLE FOR SCHEDULING A PRE-CONSTRUCTION INSPECTION FOR ALL INSTALLATIONS
WATERTIGHT SEPTIC TANKS REQUIRED
ALL PARTS OF SEPTIC SYSTEM SHALL BE 100 FEET FROM ANY WATER WELL UNLESS SPECIFICALLY AUTHORIZED
MANHOLE RISERS REQUIRED ON ALL SEPTIC TANKS AND PUMP CHAMBERS UNLESS SPECIFICALLY AUTHORIZED
CONTRACTOR RESPONSIBLE FOR COMPLIANCE WITH APPLICABLE REGULATIONS, GUIDELINES AND THE TERMS OF THIS PERMIT

**NEITHER THE HOWARD COUNTY COUNCIL NOR THE HEALTH DEPARTMENT IS
RESPONSIBLE FOR THE SUCCESSFUL OPERATION OF ANY SYSTEM
PERMITTEE RESPONSIBLE FOR OBTAINING FINAL APPROVAL ON THIS PERMIT
ALL 410-313-2640 FOR INSPECTION OF SEPTIC SYSTEM**

NOT TO SCALE

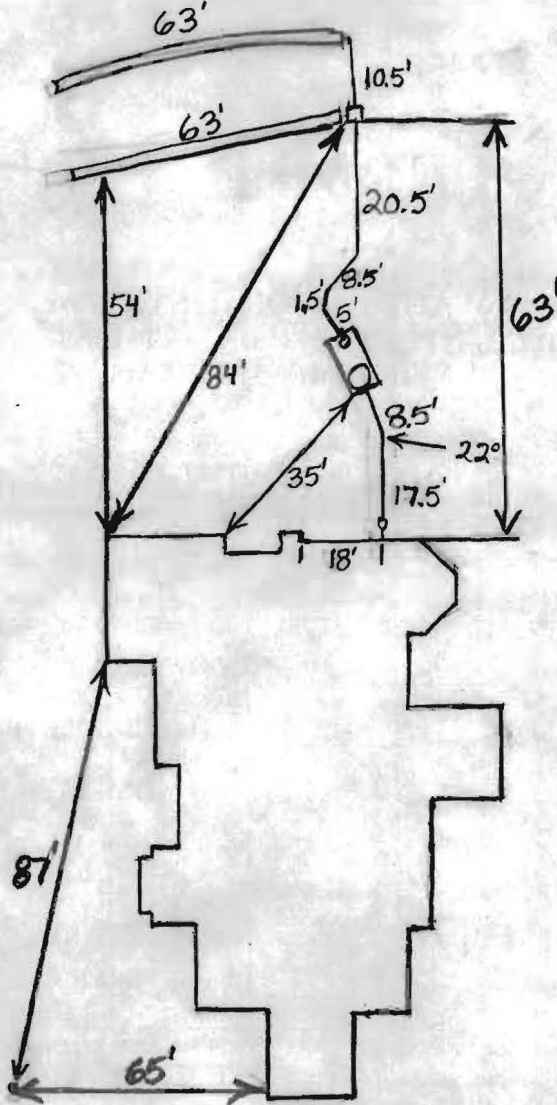

H0-88-0933

ROAD

TRENCH/DR	MAINFIELD DATA	
WIDTH	INLET	BOTTOM
3'	3'	7'
NUMBER OF TRENCHES	2	
TOTAL LENGTH	126'	
ABSORPTION AREA	378+Sidewalk	
DISTRIBUTION BOX LEVEL	Levelers	
DISTRIBUTION BOX BAFFLE	Yes	
DISTRIBUTION BOX PORT	No	

SEPTIC TANK DATA		
SEPTIC TANK 1 LEVEL	Yes	
CAPACITY	1500	GAL
SEAM LOC	Top	
TANK LID DEPTH	1'-2'	
BAFFLES	Yes	
BAFFLE FILTER	No	
MANHOLE LOC	Front	
6" PORT LOC	Rear	
WATERTIGHT TEST	No	
SEPTIC TANK 2 LEVEL	N/A	
CAPACITY	GAL	
SEAM LOC		
TANK LID DEPTH		
BAFFLES		
BAFFLE FILTER		
MANHOLE LOC		
6" PORT LOC		
WATERTIGHT TEST		

2 Comp.
Babylon

PRE-CONSTRUCTION

INSTALLATION 11/17/05 System installed as per plan, O.K. to
backfill (BB)

FINAL INSPECTOR B. Baber

DATE OF APPROVAL 11/17/05

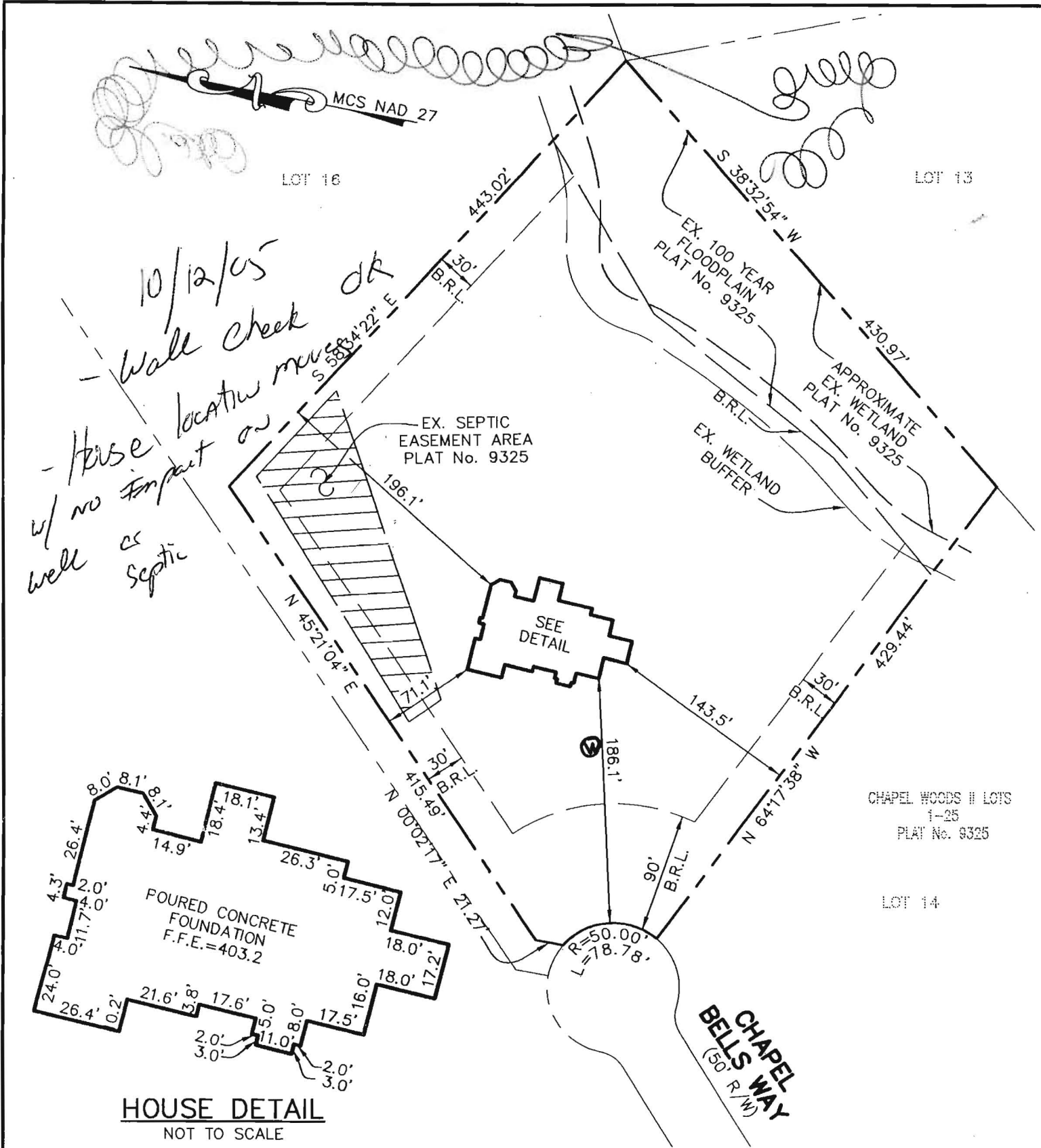

10/12/05
 Wall Check OK
 House location OK
 w/ no impact on well or septic

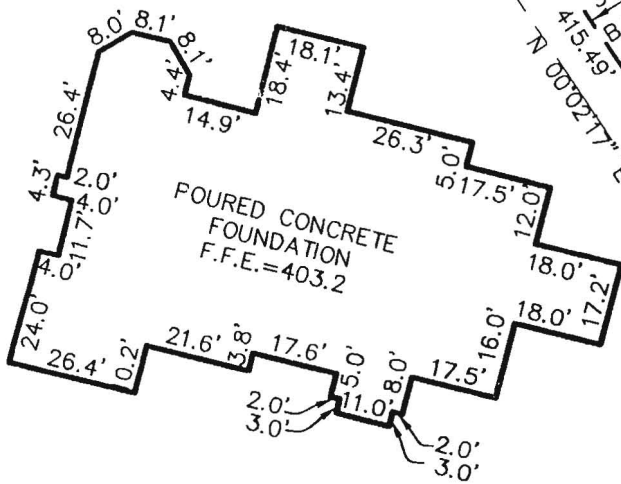

HOUSE DETAIL
 NOT TO SCALE

Note:
 a. THIS PLAT IS OF BENEFIT TO A CONSUMER ONLY INsofar AS IT IS REQUIRED BY A LENDER OR A TITLE COMPANY OR ITS AGENT IN CONNECTION WITH CONTEMPLATED TRANSFER, FINANCING, OR RE-FINANCING;
 b. THE PLAT IS NOT TO BE RELIED UPON FOR THE ESTABLISHMENT OR LOCATION OF FENCES, GARAGES, BUILDINGS, OR OTHER EXISTING OR FUTURE IMPROVEMENTS; AND
 c. THE PLAT DOES NOT PROVIDE FOR THE ACCURATE IDENTIFICATION OF PROPERTY BOUNDARY LINES, BUT SUCH IDENTIFICATION MAY NOT BE REQUIRED FOR THE TRANSFER OF TITLE.
 d. THE SUBJECT PROPERTY LIES IN ZONE "C" (AREA OF MINIMAL FLOODING) AS SHOWN ON F.I.R.M. MAP No. 240044 0027B DATED DECEMBER, 4 1986 FOR HOWARD COUNTY, MARYLAND.

Patton Harris Rust & Associates,pc
 Engineers. Surveyors. Planners. Landscape Architects.



8818 Centre Park Drive
 Columbia, MD 21045
 T 410.997.8900
 F 410.997.9282
 13090/1-0/SURVEY/WORK AREA/WC-LOT 15.DWG



A. Botterill 3/14/05
 ARTHUR M. BOTTERILL
 PROFESSIONAL LAND SURVEYOR
 MD REGISTRATION No. 10886

WALL CHECK DRAWING			
CHAPEL WOODS II			
LOT 15			
PLAT No. 9325			
5TH ELECTION DISTRICT, HOWARD COUNTY, MARYLAND			
SCALE: 1"=100'	PROJ. No.13090	DRAWN BY: H.J.M.	DATE: 03-11-05

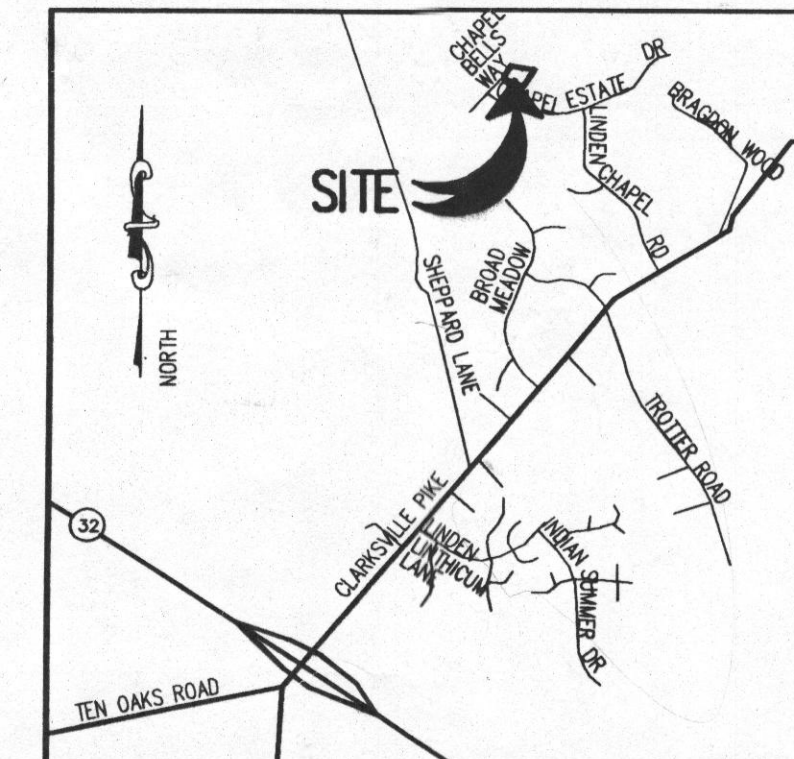

VICINITY MAP
SCALE: 1" = 2000'

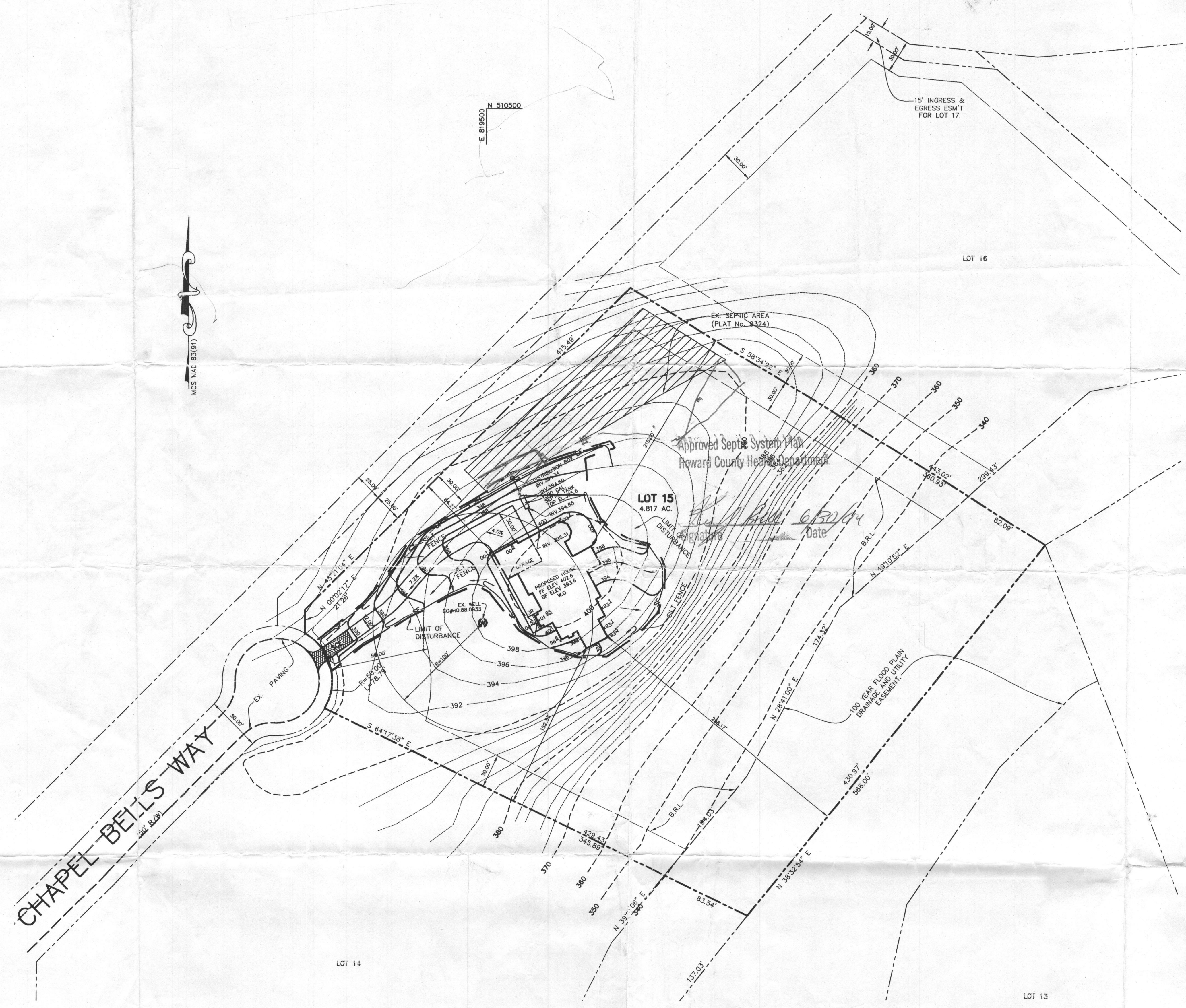

PLAN
SCALE: 1" = 50'

GENERAL NOTES

THIS AREA DESIGNATES A PRIVATE SEWERAGE EASEMENT OF AT LEAST 10,000 SQUARE FEET AS REQUIRED BY THE MARYLAND STATE DEPARTMENT OF THE ENVIRONMENT FOR INDIVIDUAL SEWERAGE DISPOSAL. IMPROVEMENTS OF ANY NATURE IN THIS AREA ARE RESTRICTED UNTIL PUBLIC SEWERAGE IS AVAILABLE. THESE EASEMENTS SHALL BECOME NULL AND VOID UPON CONNECTION TO A PUBLIC SEWERAGE SYSTEM. THE COUNTY HEALTH OFFICER SHALL HAVE THE AUTHORITY TO GRANT ADJUSTMENTS TO THE PRIVATE SEWERAGE EASEMENT. RECORDATION OF A MODIFIED SEWERAGE EASEMENT SHALL NOT BE NECESSARY.

THE EXISTING WELL SHOWN ON THIS PLAN (IDENTIFIED WITH THE ATTACHED WELL TAG NUMBER EX: HO 88-0933) HAS BEEN FIELD LOCATED BY PHRA PROFESSIONAL LAND SURVEYORS OR ENGINEERS, AND IS ACCURATELY SHOWN.

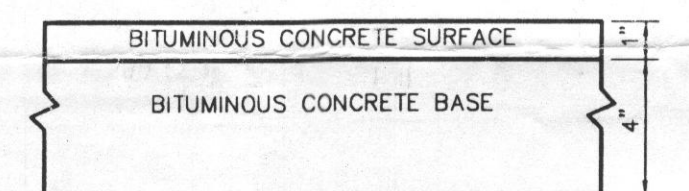
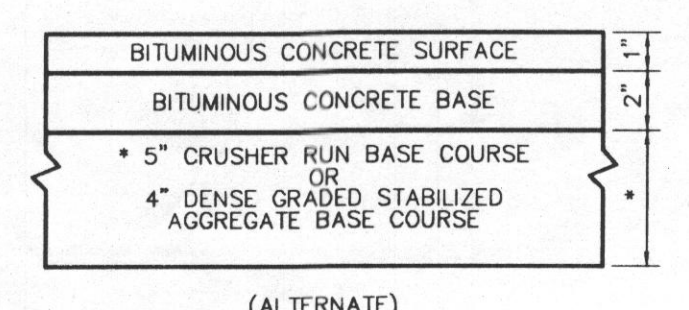

HOWARD COUNTY DESIGN MANUAL VOLUME IV - STANDARD SPECIFICATIONS AND DETAILS FOR CONSTRUCTION (DRAWING R-2.01)

DRIVEWAY PAVING
NO SCALE

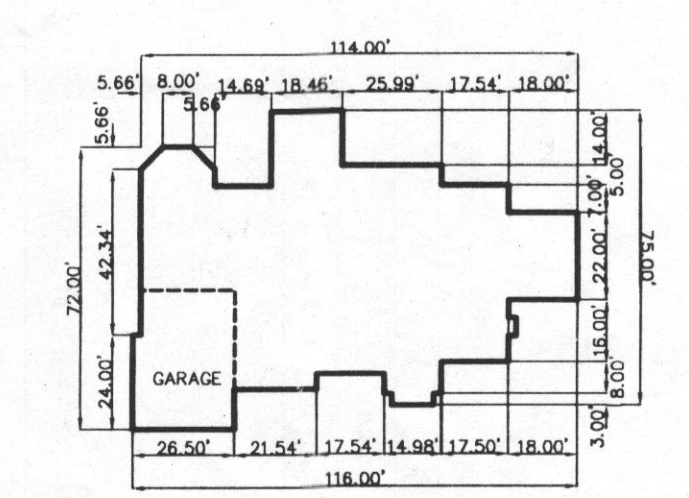

PLAN
SCALE: 1" = 50'

BY THE DEVELOPER :

I/WE CERTIFY THAT ALL DEVELOPMENT AND CONSTRUCTION WILL BE DONE ACCORDING TO THIS PLAN, AND THAT ANY RESPONSIBLE PERSONNEL INVOLVED IN THE CONSTRUCTION PROJECT WILL HAVE A CERTIFICATE OF ATTENDANCE AT A DEPARTMENT OF THE ENVIRONMENT APPROVED TRAINING PROGRAM FOR THE CONTROL OF SEDIMENT AND EROSION BEFORE BEGINNING THE PROJECT. I ALSO AUTHORIZE PERIODIC ON-SITE INSPECTIONS BY THE HOWARD SOIL CONSERVATION DISTRICT.

DEVELOPER _____ DATE _____

BY THE ENGINEER :

I CERTIFY THAT THIS PLAN FOR EROSION AND SEDIMENT CONTROL REPRESENTS A PRACTICAL AND WORKABLE PLAN BASED ON MY PERSONAL KNOWLEDGE OF THE SITE CONDITIONS AND THAT IT WAS PREPARED IN ACCORDANCE WITH THE REQUIREMENTS OF THE HOWARD SOIL CONSERVATION DISTRICT.

Christopher J. Reid 6-23-04
ENGINEER DATE

THESE PLANS HAVE BEEN REVIEWED FOR THE HOWARD SOIL CONSERVATION DISTRICT AND MEET THE TECHNICAL REQUIREMENTS FOR SOIL EROSION AND SEDIMENT CONTROL.

NATURAL RESOURCES CONSERVATION SERVICE DATE _____

THIS DEVELOPMENT PLAN IS APPROVED FOR SOIL EROSION AND SEDIMENT CONTROL BY THE HOWARD SOIL CONSERVATION DISTRICT.

HOWARD SOIL CONSERVATION DISTRICT DATE _____

DATE NO. _____ REVISION _____

OWNER / DEVELOPER

DAVE CARNEY
8965 GUILFORD ROAD, SUITE 290
COLUMBIA, MARYLAND 21046
301-621-8151

PROJECT CHAPEL WOODS II
LOT 15

AREA
5TH ELECTION DISTRICT HOWARD COUNTY, MARYLAND
TAX MAP 29 GRID 5 PARCEL 26,86,282 ZONE R

TITLE PLOT PLAN

Patton Harris Rust & Associates, pc
Engineers, Surveyors, Planners, Landscape Architects.
8818 Centre Park Drive
Columbia, MD 21045
T 410.997.8900
F 410.997.9282

DATE 6-23-04

DESIGNED BY : AW
DRAWN BY : AW
PROJECT NO :
DATE : JUNE 14, 2004
SCALE : AS SHOWN
DRAWING NO. 1 OF 2