

02-247879

3/24/86
Septic Repair
OK'D

3/24/86
12:10

PERMIT

P 366P3
A REPAIR

SEWAGE DISPOSAL SYSTEM

MARYLAND STATE DEPARTMENT OF HEALTH

HOWARD COUNTY
BUREAU OF ENVIRONMENTAL HEALTH
461-9933

ELLICOTT CITY
DISTRICT 2
DATE 3/20/86

INDEXED

Jack Fuock IS PERMITTED TO INSTALL ALTER

ADDRESS _____ PHONE 988-9270

SUBDIVISION _____ ROAD 3546 Church Road LOT _____

PROPERTY OWNER Frank T. Taylor

ADDRESS _____

IF GARBAGE GRINDER IS USED INCREASE SEPTIC TANK CAPACITY BY 50% AND ABSORPTION AREA BY 22%.

GARBAGE GRINDER? YES _____ NO

Septic System overflowing & addition being added to house

SEPTIC TANK CAPACITY 1250 GALLONS NUMBER OF BEDROOMS 4

REPAIR - CALL FOR INSPECTION WHEN GROUND IS OPENED UP SO SANITARIAN CAN

RECOMMEND REPAIR. 3/13/86 TRENCH 9 FT DEEP INLET

1/2 FT - 3 FT DEEP 6-6 1/2 FT STONE, 113 FT LONG (170 SQ FT SIDEWALL AREA PER RR) 2 FT WIDE PLACE THE TRENCH BETWEEN THE 2 PERC HOLES LOCATED 130-140 FROM THE GARAGE, PLACE THE TANK 75 FT FROM THE WELL IN THE GARAGE RA

PLANS APPROVED BY C. Williams

BLDG. PERMIT SIGNED AND RETURNED 3/12/86
Serial # 11643

COVER NO WORK UNTIL INSPECTED AND APPROVED.

NEITHER THE HOWARD COUNTY COUNCIL NOR THE HEALTH DEPARTMENT IS RESPONSIBLE FOR THE SUCCESSFUL OPERATION OF ANY SYSTEM.

NOTE: IF TRENCH IS USED CALL FOR INSPECTION BEFORE AND AFTER PLACING GRAVEL IN TRENCH.

NOTE: NO DRY WELL SHALL EXCEED 15 FOOT IN DIAMETER. NO ABSORPTION TRENCH TO EXCEED 100 FEET IN LENGTH.

NOTE: ALL PIPE FROM HOUSE TO SEPTIC TANK MUST BE CAST IRON OR SCHEDULE 40 PVC OR ABS.

PERMIT VOID AFTER THREE YEARS.

BLDG. PERMIT SIGNED AND RETURNED 3/13/86
Serial # 69019

NOTE: INSTALL STAND PIPE ON SEPTIC TANK AND DRY WELL. STAND PIPES MUST BE 6 INCHES IN DIAMETER. CAST IRON, CONCRETE OR TERRA COTTA, OR PVC OR ABS ACCEPTED. IF TOP OF SEPTIC TANK IS DEEPER THAN 3 FEET MANHOLE TO GRADE REQUIRED 1 story addition

*INSTALLER IS RESPONSIBLE FOR OBTAINING FINAL APPROVAL ON THIS PERMIT

FOR INSPECTION OF SEPTIC SYSTEMS.

REPAIR
P 366P3

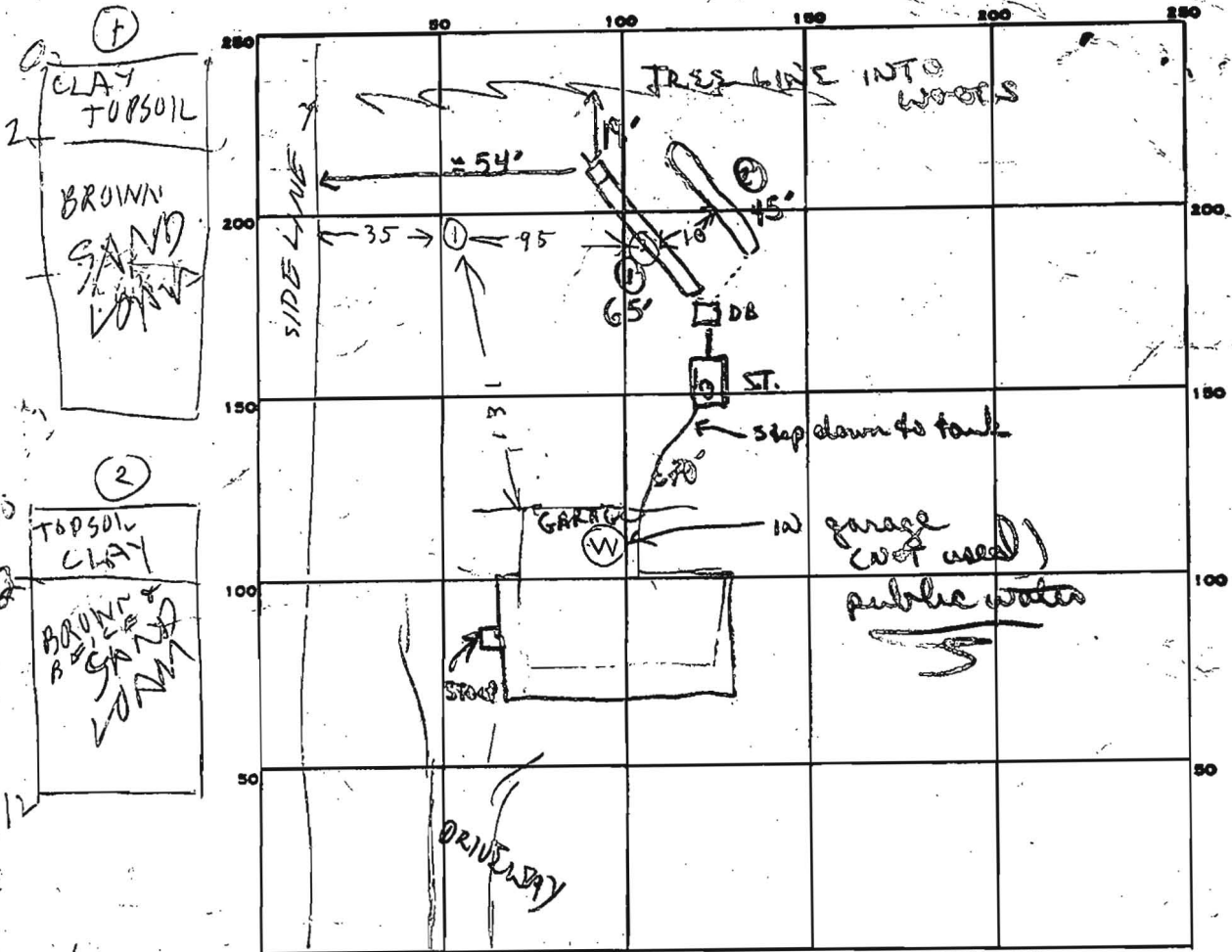

INDICATE NORTH. - NAME ADJOINING ROADWAY AS BASE LINE
 CHURCH ROAD

PERMIT CARD ✓✓

SEPTIC TANK, LEVEL 1500 gal

CLEANOUTS 1 S.T

DISTRIBUTION BOX, LEVEL ✓

TILE FIELD, DEPTH 9 FT. TRENCH WIDTH 2 FT.

GRAVEL DEPTH 6 1/2 5 1/2 IN. TOTAL LENGTH 65 + 45 FT.

NUMBER OF TRENCHES 2 TOTAL BOTTOM AREA 423 + 262

SEEPAGE PITS, INSIDE DIAMETER — FT. DEPTH BELOW INLET — FT.

ABSORBENT AREA 685 SQ. FT.

REMARKS	DATE	NO.	1	2	3	4	5	6	7	8	9	10	11	12	13	14	15	16	17	18	19	20	21	22	23	24	25	26	27	28	29	30
	3/13/86	IS	3	937	938	938	942	4mm	SOIL																							
	3/13/86	IV	2	LOOKS OK	OK FOR TRENCH																											
	3/13/86	2S	3	946	950	950	1005	15m																								
	3/13/86	2V	2	LOOKS OK																												

3/13/86 115 PM NOTHING DONE 3/13/86 TANK INSTALLED, TRENCHES TO BE ADDED IN DRIER WEATHER. CCW,
 3/24/86 Tank hooked up to old run off pipe. OK to finish adding stone pipe
 paper to trench #1, OK to start trench #2. OK to agree trench #1 + trench
 OK to add stone to #2. #2

DATE SYSTEM APPROVED 3/24/86 INSPECTOR B. Wilson

30
 15
 15.0
 423
 262
 670.

45
 55
 225
 225
 245
 120
 4
 580 MIN
 65
 605
 325
 390
 423

JAMES M. BEATTY & SONS, INC.

3129 GREENWAY DRIVE
ELLICOTT CITY, MD. 21043

301-461-3287
301-465-2298

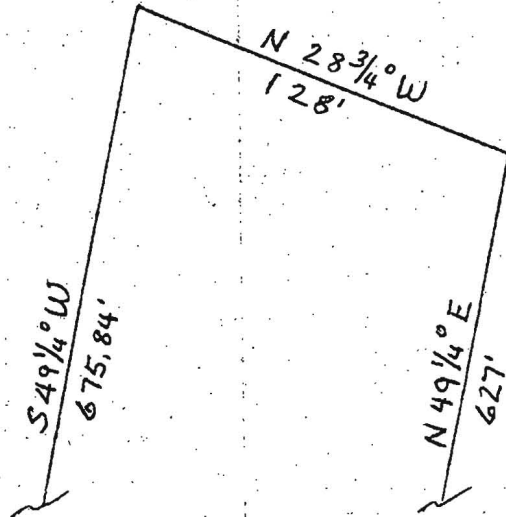

PARCEL 206
LOT 6
LIBER 1415
FOLIO 530
1.87 ACRES

3/12/86

NO EXISTING SEPTIC SYSTEM

3/13/86

SUCCESSFUL PERM.
TANK INSTALLED,
TRENCHES TO BE
ADDED SHORTLY,
OK TO PROCEED *Challen*

MR. & MRS. FRANK T. TAYLOR

3546 CHURCH RD.

E. C. MD. 21043

PROPOSED
1 STY. FR. ADDITION
36' X 15'

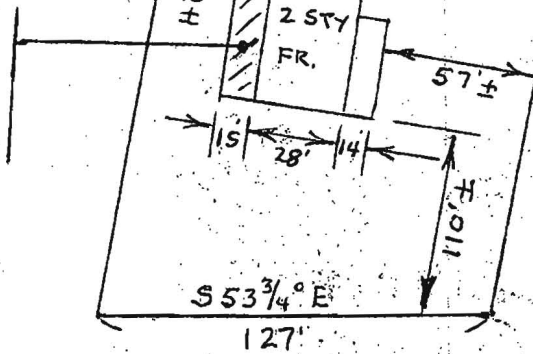

CHURCH ROAD