

PUB. SEWER STATUS VERIFIED BY _____

ISSUE DATE: 11/4/04

APPROVAL DATE: 12/17/04

PERMIT

P 521564-A

A 514262-A

TRAC # 05-371848

*RPS#
371848*

ON-SITE SEWAGE DISPOSAL SYSTEM HOWARD COUNTY HEALTH DEPARTMENT BUREAU OF ENVIRONMENTAL HEALTH

Fyock Septic Service IS PERMITTED TO INSTALL ALTER

ADDRESS: P. O. Box 89, Glen Elg 21737 PHONE NUMBER: 410-988-9270

SUBDIVISION: Beaufort Park LOT NUMBER: 9

ADDRESS: 8526 Clarkson Drive PROPERTY OWNER: George Cooper

SEPTIC TANK CAPACITY (GALLONS): 1000 + 750 GAL EXISTING TANK = 1750

PUMP CHAMBER CAPACITY (GALLONS): _____

NUMBER OF BEDROOMS: _____

SQUARE FEET PER BEDROOM: _____

LINEAR FEET OF TRENCH REQUIRED: _____

TRENCHES:	Trench to be _____ feet wide. Inlet _____ feet below original grade. Bottom maximum depth _____ feet below original grade. Effective area begins at _____ feet below original grade. _____ feet of stone below distribution pipe.
LOCATION:	
PURPOSE:	Adding 1000 Gallon tank to exisiting 750 gallon septic tank in support of building permit B00150603 to add bedrooms to a total of 6.

PLANS APPROVED: Kacie Noonan DATE: _____

- NOTE: PERMIT VOID AFTER 2 YEARS
- NOTE: CONTRACTOR RESPONSIBLE FOR SCHEDULING A PRE-CONSTRUCTION INSPECTION FOR ALL INSTALLATIONS
- NOTE: WATERTIGHT SEPTIC TANKS REQUIRED
- NOTE: ALL PARTS OF SEPTIC SYSTEM SHALL BE 100 FEET FROM ANY WATER WELL
- NOTE: MANHOLE RISERS REQUIRED ON ALL SEPTIC TANKS AND PUMP CHAMBERS

NEITHER THE HOWARD COUNTY COUNCIL OR THE HEALTH DEPARTMENT IS RESPONSIBLE FOR THE SUCCESSFUL OPERATION OF ANY SYSTEM PERMITTEE RESPONSIBLE FOR OBTAINING FINAL APPROVAL ON THIS PERMIT CALL 410-313-2640 FOR INSPECTION OF SEPTIC SYSTEM

AS14262-A

NOT TO SCALE

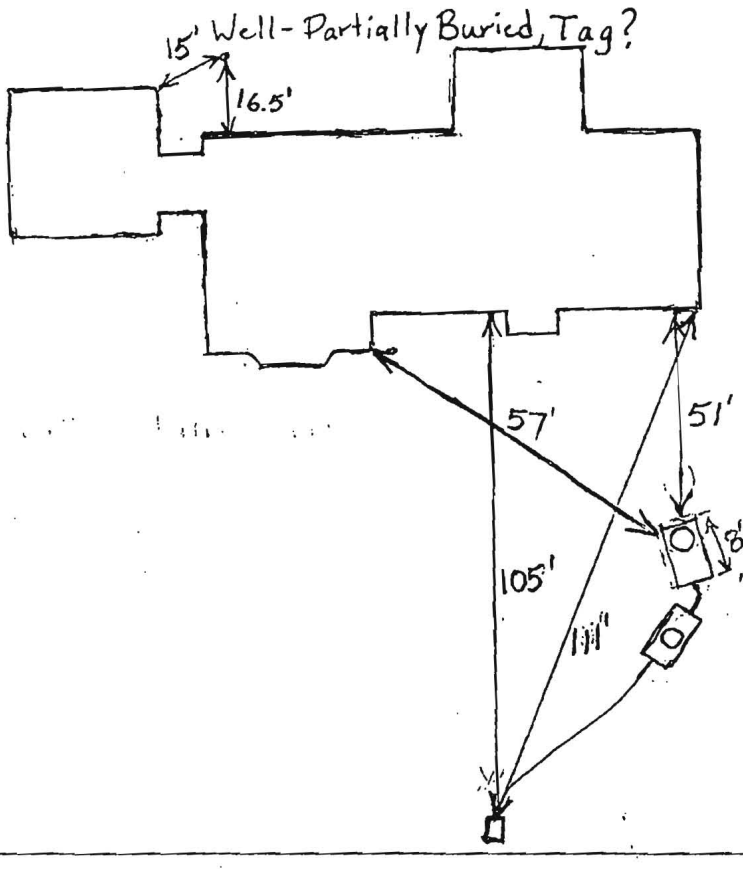

TRENCH/DRAINFIELD DATA		
WIDTH	INLET	BOTTOM
_____	_____	_____
NUMBER OF TRENCHES _____		
TOTAL LENGTH _____		
ABSORPTION AREA _____		
DISTRIBUTION BOX LEVEL _____		
DISTRIBUTION BOX BAFFLE _____		
DISTRIBUTION BOX PORT _____		

SEPTIC TANK DATA	
SEPTIC TANK 1 LEVEL	<input checked="" type="checkbox"/>
CAPACITY	1000 GAL
SEAM LOC	Top
TANK LID DEPTH	4.5'
BAFFLES	Yes
BAFFLE FILTER	No
MANHOLE LOC	Middle
6" PORT LOC	None
WATERTIGHT TEST	No
SEPTIC TANK 2 LEVEL	N/A
CAPACITY	_____ GAL
SEAM LOC	_____
TANK LID DEPTH	_____
BAFFLES	_____
BAFFLE FILTER	_____
MANHOLE LOC	_____
6" PORT LOC	_____
WATERTIGHT TEST	_____

PRE-CONSTRUCTION

INSTALLATION 12/17/04 New 1000 gallon septic tank installed after existing tank. Told Frycks that tank was too deep. They said they would guarantee tank integrity. Existing midstream tank almost same depth. Too late in day to get Babylon back out before start of weekend. Will let cover so that it is not open all weekend. (BB)

FINAL INSPECTOR B. Baber

DATE OF APPROVAL 12/17/04

UNCLON

COVER

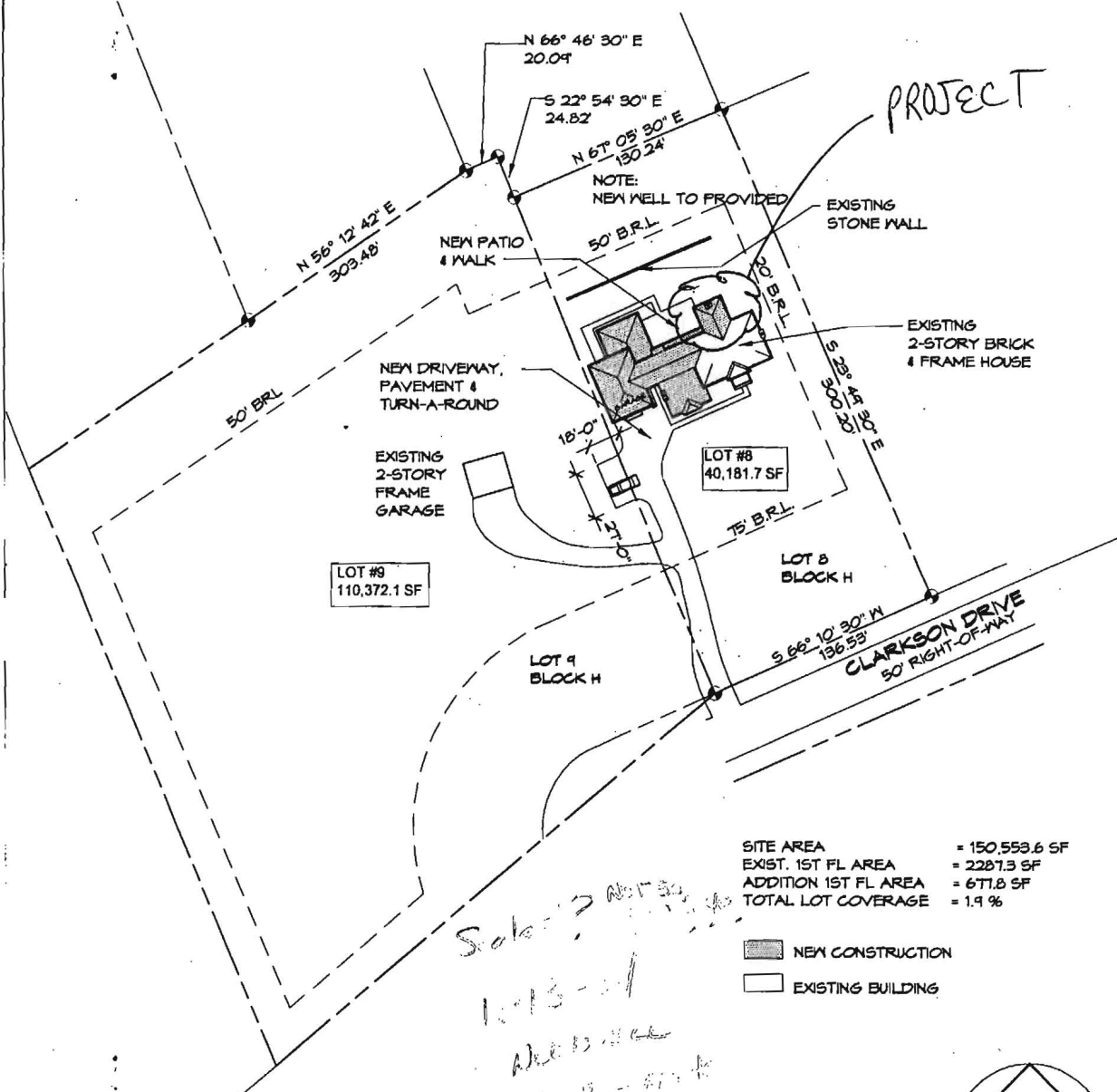

SITE AREA	= 150,553.6 SF
EXIST. 1ST FL AREA	= 2287.3 SF
ADDITION 1ST FL AREA	= 671.8 SF
TOTAL LOT COVERAGE	= 1.9 %

- NEW CONSTRUCTION
- EXISTING BUILDING



*10-10-04
Called owner
about
new
plan
his budget issues*

*Schedule about 5/15/05
10/13-04
Add 12' to
10' - 10' to
lot shown*

REV. _____
SCAL _____

SITE PLAN