

9/30/65
Ready

PERMIT

Approved
9/30/65
R.P.

P 10941

A 07368

SEWAGE DISPOSAL SYSTEM

MARYLAND STATE DEPARTMENT OF HEALTH

HOWARD COUNTY

INDEXED

ELLICOTT CITY

DISTRICT 5

DATE 9/21/65

Extend Existing IS PERMITTED TO INSTALL X ALTER

ADDRESS Murphy Rd., Laurel, Md. PHONE PA 5-0324

A SEWAGE DISPOSAL SYSTEM LOCATED AT _____

SUBDIVISION _____ ROAD 13130 Rt. 108 LOT _____

PROPERTY OWNER Kenneth Ray Kibler (New Owner James Bush)

ADDRESS _____

SPECIFICATIONS - 3 bedrooms

DRAIN FIELD _____ DEPTH _____ FEET, BOTTOM AREA _____ SQ. FT.

SEEPAGE PITS _____ ABSORBENT SIDE-WALL AREA _____ SQ. FT.

SEPTIC TANK CAPACITY 730 GALLONS

FOR GARBAGE GRINDER, INCREASE DISPOSAL AREA 225 & TANK CAPACITY 500

OTHER Dry well - 300 sq. ft. sidewall area below the inlet.

Place the dry well 125 ft. to 145 ft. from the edge of Route 108 and about 30 ft. from the edge of the dirt driveway near the left side of the lot that is the left side of the lot as seen when facing the lot from Route 108.

9-23-65 Note: Dry well 11 ft. in dia. by 9 ft. deep below the inlet located 32 ft. behind the rear wall of home and 79 ft. off the right side property line as seen when facing the lot from Route 108.

PLAN'S APPROVED BY Raymond Hodges DATE 8/4/65

FILL SEPTIC TANK AND DISTRIBUTION BOX WITH WATER BEFORE CALLING FOR AN INSPECTION. COVER NO WORK UNTIL INSPECTED AND APPROVED.

NEITHER THE HOWARD COUNTY COMMISSIONERS NOR THE HEALTH DEPARTMENT IS RESPONSIBLE FOR THE SUCCESSFUL OPERATION OF ANY SYSTEM.

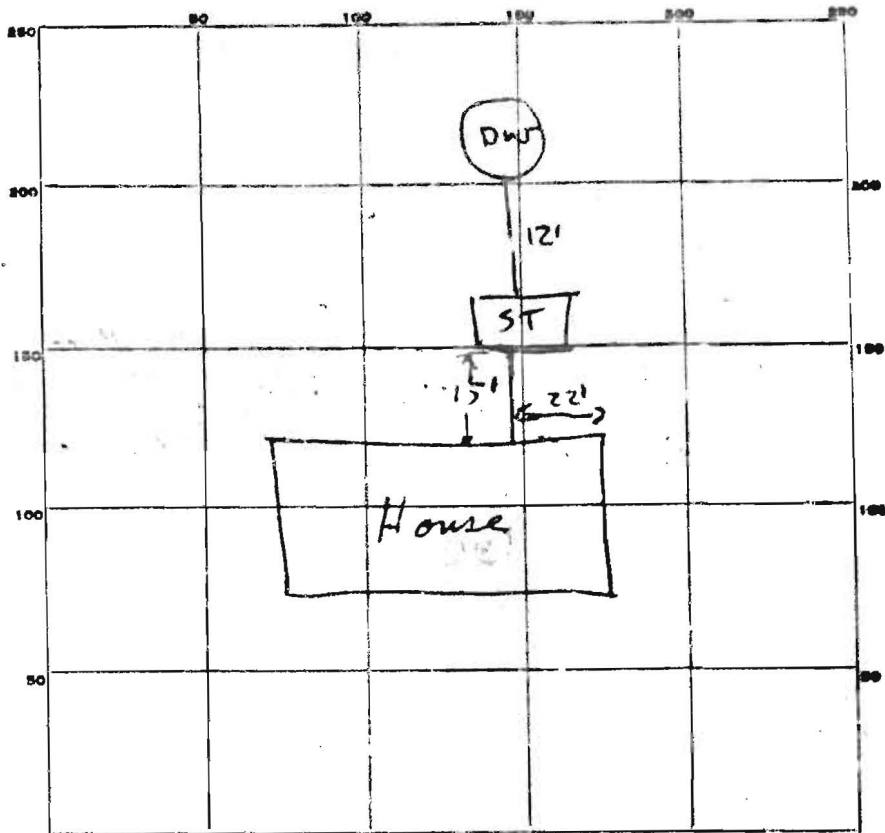

INDICATE NORTH. - NAME ADJOINING ROADWAY AS BASE LINE.

RT. 108

PERMIT CARD OK

SEPTIC TANK, LEVEL OK CLEANOUTS OK

DISTRIBUTION BOX, LEVEL _____

TILE FIELD, DEPTH _____ FT. TRENCH WIDTH _____ FT.

GRAVEL DEPTH _____ IN. TOTAL LENGTH _____ FT.

NUMBER OF TRENCHES _____ TOTAL BOTTOM AREA _____

SEEPAGE PITS, INSIDE DIAMETER 9 FT. DEPTH BELOW INLET 9 FT.

ABSORBENT AREA 254 SQ. FT.

REMARKS DW to DW 11' by 9' dia = 310 sq ft

DATE SYSTEM APPROVED 9/30/05 INSPECTOR [Signature]

Ray Kibler

old A# 07368

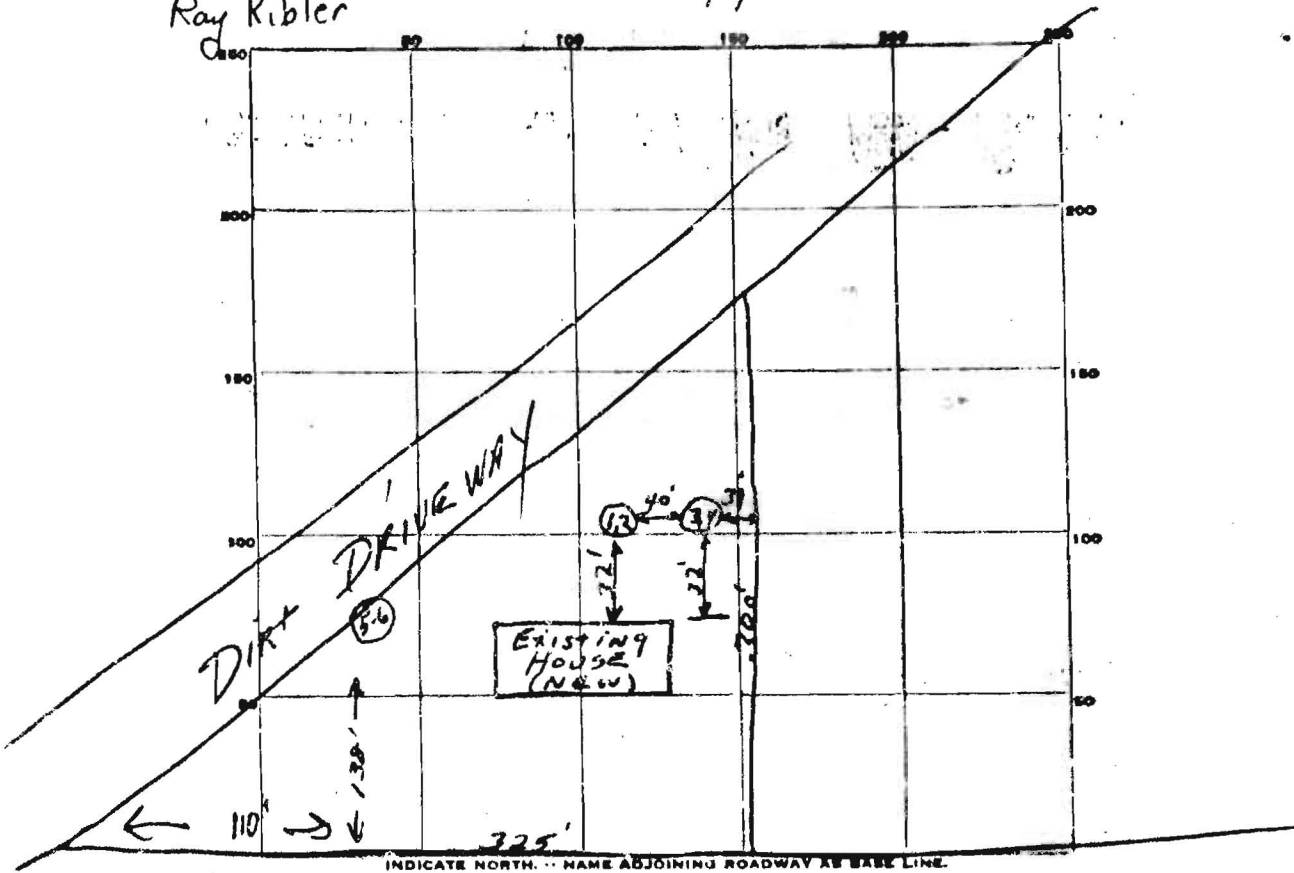

new TO R-1216-1/2 MILE ← RT. 108
A10942

DATE	TEST NO.	DEPTH	PRE-WET		TEST - 1" DROP		TIME
			START	STOP	START	STOP	
9-23-65	1) Same	5'	10:01	10:02	10:02	10:03	12 min
	2) Pit	9'	10:01	10:02	10:02	10:06	42 min
	3) Same	4 1/2'	10:18	10:19	10:19	10:23	42 min
	4) Pit	9'	10:19	10:22	10:22	10:26	42 min
A 07368	5	8 1/2 ft					4 min
	6	4 ft					5 min
							RT also M.E. Kibler

9-23-65 SOIL AUGER FINDING Soil same + good after try 2 FT.

TESTED BY JH.

REMARKS