

PUB. SEWER STATUS VERIFIED BY _____

ISSUE DATE: 1/10/07

P 526173

APPROVAL DATE: 1/19/07

A REPAIR

PERMIT

Tax ID # _____

**ON-SITE SEWAGE DISPOSAL SYSTEM
HOWARD COUNTY HEALTH DEPARTMENT
BUREAU OF ENVIRONMENTAL HEALTH**

Hatfields Equipment IS PERMITTED TO INSTALL ALTER

ADDRESS: _____ PHONE NUMBER: 410-984-0047

SUBDIVISION: _____ LOT NUMBER: _____

ADDRESS: 13290 Route 108 PROPERTY OWNER: Glenn Price

SEPTIC TANK CAPACITY (GALLONS): _____

PUMP CHAMBER CAPACITY (GALLONS): _____

NUMBER OF BEDROOMS: 4

SQUARE FEET PER BEDROOM: 180

LINEAR FEET OF TRENCH REQUIRED: 158

TRENCHES:	Trench to be 2 feet wide. Inlet 5 feet below original grade. Bottom maximum depth 11 feet below original grade. Effective area begins at 8 feet below original grade. 6 feet of stone below distribution pipe.
LOCATION:	Install two 79 foot trenches on contour directly in front of the house. The top trench location has been located and marked with spray paint. Pump out and fill in the existing drywell.
PURPOSE:	

PLANS APPROVED: B. Baker DATE: 1/17/2007

NOTE: PERMIT VOID AFTER 2 YEARS

NOTE: CONTRACTOR RESPONSIBLE FOR SCHEDULING A PRE-CONSTRUCTION INSPECTION FOR ALL INSTALLATIONS

NOTE: WATERTIGHT SEPTIC TANKS REQUIRED

NOTE: ALL PARTS OF SEPTIC SYSTEM SHALL BE 100 FEET FROM ANY WATER WELL

NOTE: MANHOLE RISERS REQUIRED ON ALL SEPTIC TANKS AND PUMP CHAMBERS

**NEITHER THE HOWARD COUNTY COUNCIL OR THE HEALTH DEPARTMENT IS
RESPONSIBLE FOR THE SUCCESSFUL OPERATION OF ANY SYSTEM
PERMITTEE RESPONSIBLE FOR OBTAINING FINAL APPROVAL ON THIS PERMIT
CALL 410-313-2640 FOR INSPECTION OF SEPTIC SYSTEM**

HO-73-0573

NOT TO SCALE

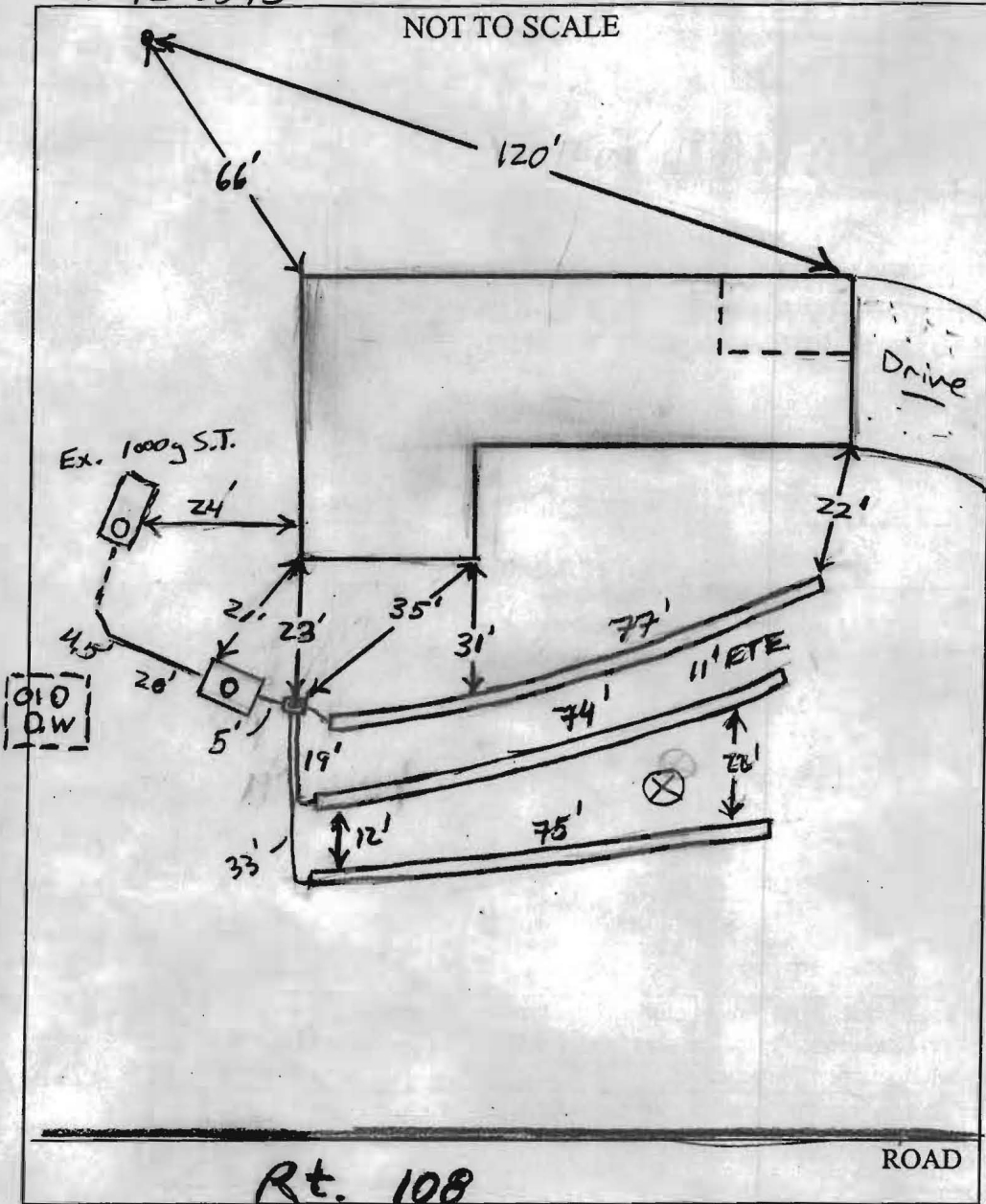

TRENCH/DRAINFIELD DATA		
WIDTH	INLET	BOTTOM
2'	5'	11'
NUMBER OF TRENCHES	3	
TOTAL LENGTH	_____	
ABSORPTION AREA	_____	
DISTRIBUTION BOX LEVEL	Level	
DISTRIBUTION BOX BAFFLE	Yes	
DISTRIBUTION BOX PORT	Yes	

SEPTIC TANK DATA	
SEPTIC TANK 1 LEVEL	?
Ex Tank CAPACITY	1000 GAL
SEAM LOC	mid
TANK LID DEPTH	3.5'
BAFFLES	Rear
BAFFLE FILTER	-
MANHOLE LOC	Rear
6" PORT LOC	-
WATERTIGHT TEST	-
SEPTIC TANK 2 LEVEL	Level
Babylon CAPACITY	500 GAL
SEAM LOC	Top
TANK LID DEPTH	4'
BAFFLES	Yes
BAFFLE FILTER	-
MANHOLE LOC	Center
6" PORT LOC	-
WATERTIGHT TEST	-

PRE-CONSTRUCTION _____

INSTALLATION 1/18/07 Contractor added 500 gallon tank totalling 1500g to accommodate 5 bedroom house. In turn, contractor to add 3rd trench below huge oak tree. First trench installed: all plumbing installed. Drywell propped and collapsed. Starting on 2nd trench (Rear) Contractor completed 2nd trench on contour. The bottom trench had to be run slightly off contour to avoid huge maple tree. Soil in ~~top~~ bottom trench Sand, very coarse granular. OK

FINAL INSPECTOR [Signature] DATE OF APPROVAL 1/19/07
 to backfill (Rear)