

APPLICATION

1180
~~1180~~
9:30 a.m.

A 30437
P _____

SEWAGE DISPOSAL TESTING

STATE OF MARYLAND - DEPARTMENT OF HEALTH AND MENTAL HYGIENE

HOWARD COUNTY HEALTH DEPARTMENT
ENVIRONMENTAL HEALTH SERVICES
P.O. BOX 476 ELLICOTT, MARYLAND 21043
TELEPHONE: 992-2330

DISTRICT 5th
DATE 12-26-79

TO: THE COUNTY HEALTH OFFICER
ELLICOTT CITY, MARYLAND

I, HEREBY, APPLY FOR THE NECESSARY TEST IN ORDER TO CONSTRUCT (OR RECONSTRUCT) A SEWAGE DISPOSAL SYSTEM.

PROPERTY OWNER: MARSHALL T HARDING (SELLER)
ADDRESS: 13440 Clarksville Pike PHONE: _____

PROPERTY LOCATION: _____
SUBDIVISION: NONE LOT NO. _____

BLOCK - 4
PARCEL - 55

ROAD AND DESCRIPTION: RT 108 (TWO LANE) TO Highland - 4th or 5th lot from junction at Rt. 216

SIZE OF LOT: 146.2 x 527.2 TYPE BLDG. PROPOSED COMMERCIAL Bldg - (DENTIST, PHYSICIAN, VETERINARIAN)

THE SYSTEM INSTALLED UNDER THIS APPLICATION IS ACCEPTABLE ONLY UNTIL PUBLIC FACILITIES BECOME AVAILABLE.

I FULLY UNDERSTAND THE FEE CONNECTED WITH THE FILING OF THIS PERC TEST APPLICATION IS NON-REFUNDABLE UNDER ANY CIRCUMSTANCES.

SIGNATURE OF APPLICANT: John P. Baum DDS (BUYER)

APPROVED BY _____ FOR _____ DATE _____

REJECTED BY _____ FOR _____ DATE _____

HOLD PENDING FURTHER TESTS _____ DATE _____

REASONS FOR REJECTION OR HOLDING: 1/11/80 - HOLD FOR REVIEW & VISUAL HOLD IN WET SEASON RIF
MORE TESTS & STAKE OFF OFFICE SITE & PROPERTY LINES RIF
3-11-80 - hold pending perc. certification plot shown

THIS IS NOT A PERMIT

SOIL PROFILE

INDICATE NORTH - NAME ADJOINING ROADWAY AS BASE LINE.

DATE	TEST NO.	DEPTH	PRE-WET		TEST - 1" DROP		TIME
			START	STOP	START	STOP	
11/11/80	1V	12	TOP 2 FT CLAY	WATER 8 FT	TOP 2 FT CLAY	BOT SANDY	
	2V	11	TOP 2 FT CLAY	WATER 8 FT	TOP 2 FT CLAY	BOT SANDY	
	3V	12	WATER	12 1/2	11 1/2	11 1/2	3
	3S	3 1/2	1043	1045	1045	1045	1
	3D	7 1/2	1103	1105	1105	1109	4
	5D	9	1113	1114	1114	1117	3
	4S	4 1/2	1114	1115	1115	1116	1
	4D	13	1124	1153	1130	1136	6
	6D	13	1145	1148	1148	1156	7
	6S	6	1145	1148	1148	1152	4
	7D	12 1/2	1206	1208	1208	1210	2-43 20
	13	6	1206	1212	1212	1215	7 0
	4M	5	1209	1223	1223		
11/11/80	5V	12	WATER	11 FT			

REMARKS

Curve 937

TYPE OF SOIL

TESTED BY

RH

ALSO PRESENT

PARLETTE
HETZEL

APPLICATION

SEWAGE DISPOSAL TESTING

STATE OF MARYLAND - DEPARTMENT OF HEALTH AND MENTAL HYGIENE

A 30437

P _____

HOWARD COUNTY HEALTH DEPARTMENT
ENVIRONMENTAL HEALTH SERVICES

P.O. BOX 476 ELLICOTT, MARYLAND 21043
TELEPHONE: 992-2330

✓ DISTRICT 5th

✓ DATE 12-26-79

TO: THE COUNTY HEALTH OFFICER
ELLICOTT CITY, MARYLAND

I HEREBY APPLY FOR THE NECESSARY TEST IN ORDER TO CONSTRUCT (OR RECONSTRUCT) A SEWAGE DISPOSAL SYSTEM.

✓ PROPERTY OWNER MARSHALL T HARDING (SELLER)

✓ ADDRESS 13440 CLARKSVILLE PIKE PHONE _____

PROPERTY LOCATION:

BLOCK - 4
PARCEL - 55

✓ SUBDIVISION NONE LOT NO. _____

✓ ROAD AND DESCRIPTION RT 108 (TWO LANE)

✓ SIZE OF LOT 146.2 x 527.2 TYPE BLDG. PROPOSED COMMERCIAL Bldg (DENTIST - PHYSICIAN) VETERINARIAN

THE SYSTEM INSTALLED UNDER THIS APPLICATION IS ACCEPTABLE ONLY UNTIL PUBLIC FACILITIES BECOME AVAILABLE.

I FULLY UNDERSTAND THE FEE CONNECTED WITH THE FILING OF THIS PERC TEST APPLICATION IS NON-REFUNDABLE UNDER

ANY CIRCUMSTANCES.

✓ SIGNATURE OF APPLICANT John C. Baum DDS (BUYER)

APPROVED BY _____ FOR _____ DATE _____

REJECTED BY _____ FOR _____ DATE _____

HOLD PENDING FURTHER TESTS _____ DATE _____

REASONS FOR REJECTION OR HOLDING 1/1/80 - HOLD FOR REVIEW & VISUAL HOLE IN WET SEASON RIT

THIS IS NOT A PERMIT

SEE PAGE 2

SOIL PROFILE



INDICATE NORTH - NAME ADJOINING ROADWAY AS BASE LINE.

DATE	TEST NO.	DEPTH	PRE-WET		TEST - 1" DROP		TIME
			START	STOP	START	STOP	
1/11/80	1V	12	TOP 2 FT CLAY	WATER 8 FT	TOP 2 FT CLAY	WATER 8 FT	3
	2V	11	TOP 2 FT CLAY	WATER 8 FT	TOP 2 FT CLAY	WATER 8 FT	4
	3V	12	WATER	12 1/2			
	1 S	3 1/2	1043	1045	1045	1048	3
	2 S	3	1103	1104	1104	1105	1 1/2
	3 D	7 1/2	1103	1105	1105	1109	4
	5 D	9	1113	1114	1114	1117	3
	5 S	4 1/2	1114	1115	1115	1116	1
	4 S	4 1/2	1124	1155	1155	1155	3
	4 D	13	1125	1130	1130	1136	6
	6 D	13	1145	1149	1149	1156	7
	6 S	6	1145	1148	1148	1152	4
	7 D	12 1/2	1206	1208	1208	1210	2
	7 S	6	1206	1212	1212	1215	7
	4 M	5	1209	1223	1223	1248	20
1/11/80	5 V	12	WATER	11 FT			

REMARKS

Approx 930 SEPTIC SYSTEM FOR HOUSE NOT OVER FLOWING WATER WELL FOR HOUSE TO BE ELIMINATED IF OFFICE BUILT

TYPE OF SOIL

TESTED BY

RH

ALSO PRESENT

PARLETTE HEIZEL

APPLICATION PAGE 2

SEWAGE DISPOSAL TESTING

A 30437

STATE OF MARYLAND - DEPARTMENT OF HEALTH AND MENTAL HYGIENE

P _____

HOWARD COUNTY HEALTH DEPARTMENT
ENVIRONMENTAL HEALTH SERVICES
P.O. BOX 476 ELLICOTT, MARYLAND 21043
TELEPHONE: 992-2330

DISTRICT 5TH

DATE 12/26/79

TO: THE COUNTY HEALTH OFFICER
ELLICOTT CITY, MARYLAND

I, HEREBY, APPLY FOR THE NECESSARY TEST IN ORDER TO CONSTRUCT (OR RECONSTRUCT) A SEWAGE DISPOSAL SYSTEM.

PROPERTY OWNER MARSHALL & HARDING

ADDRESS 13440 PHONE _____

PROPERTY LOCATION:

BLOCK 4

SUBDIVISION NONE LOT NO. PARCEL 55

ROAD AND DESCRIPTION ROUTE 108 TO HIGHLAND 4TH or 5TH
LOT FROM JUNCTION AT RT 216

SIZE OF LOT _____ TYPE BLDG. _____

THE SYSTEM INSTALLED UNDER THIS APPLICATION IS ACCEPTABLE ONLY UNTIL PUBLIC FACILITIES BECOME AVAILABLE.

I FULLY UNDERSTAND THE FEE CONNECTED WITH THE FILING OF THIS PERC TEST APPLICATION IS NON-REFUNDABLE UNDER ANY CIRCUMSTANCES.

SIGNATURE OF APPLICANT JOHN C ? (BUYER)

APPROVED BY _____ FOR _____ DATE _____

REJECTED BY _____ FOR _____ DATE _____

HOLD PENDING FURTHER TESTS _____ DATE _____

REASONS FOR REJECTION OR HOLDING _____

THIS IS NOT A PERMIT

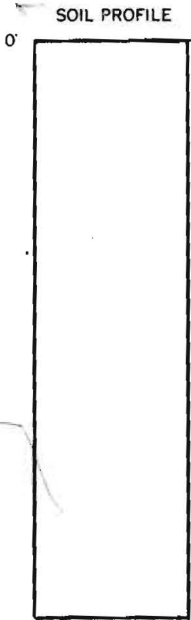
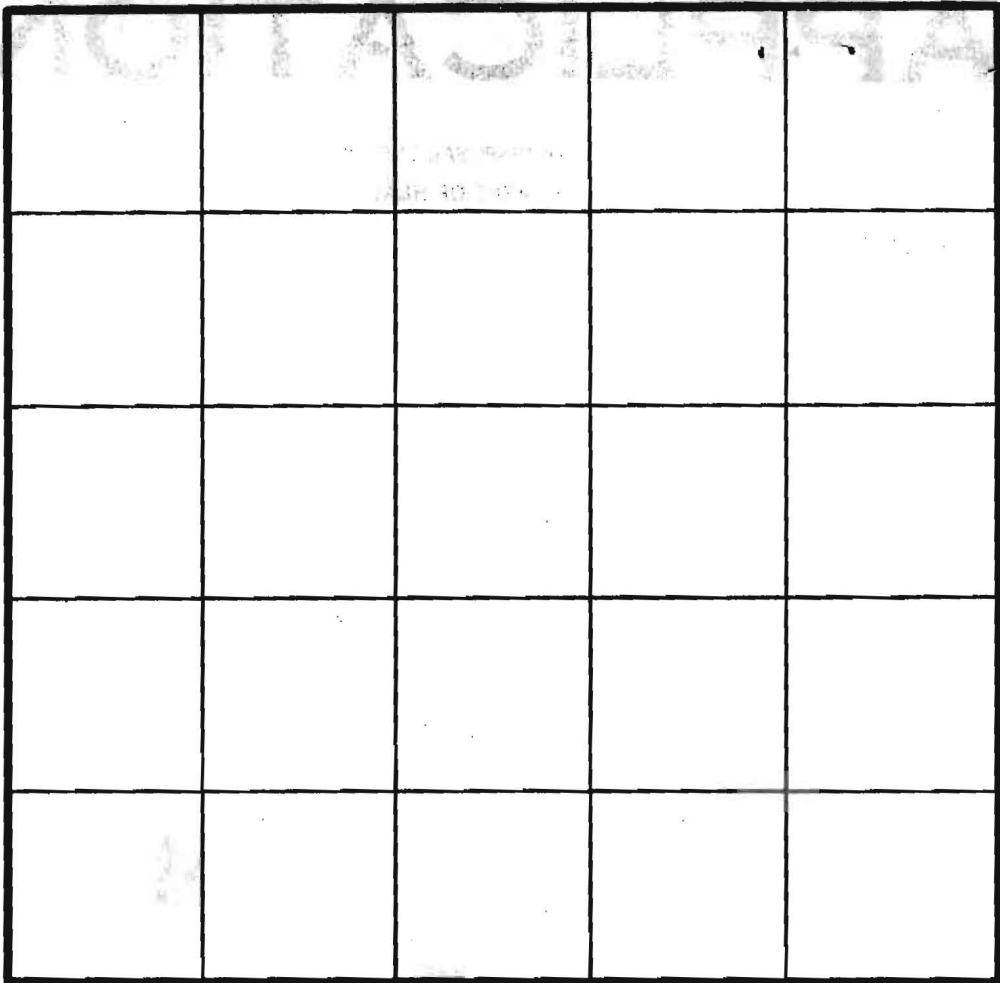

INDICATE NORTH - NAME ADJOINING ROADWAY AS BASE LINE.

DATE	TEST NO.	DEPTH	PRE-WET		TEST - 1" DROP		TIME
			START	STOP	START	STOP	
11/3/80	6V	3 1/2	SANDY	NOT	NOT TESTED		
	1 V	7	TOP 4 3/4	4 1/2	ROCK		
	2 M	7 1/2	10 2 1/2	10 5 1/2	WATER		
	5V REDIC	12	WATER	11 1/2			
	D	5 1/2	11 01	11 09	11 07		
11/3/80	85	3	11 11	11 27			

REMARKS _____

TYPE OF SOIL _____

TESTED BY _____ ALSO PRESENT _____

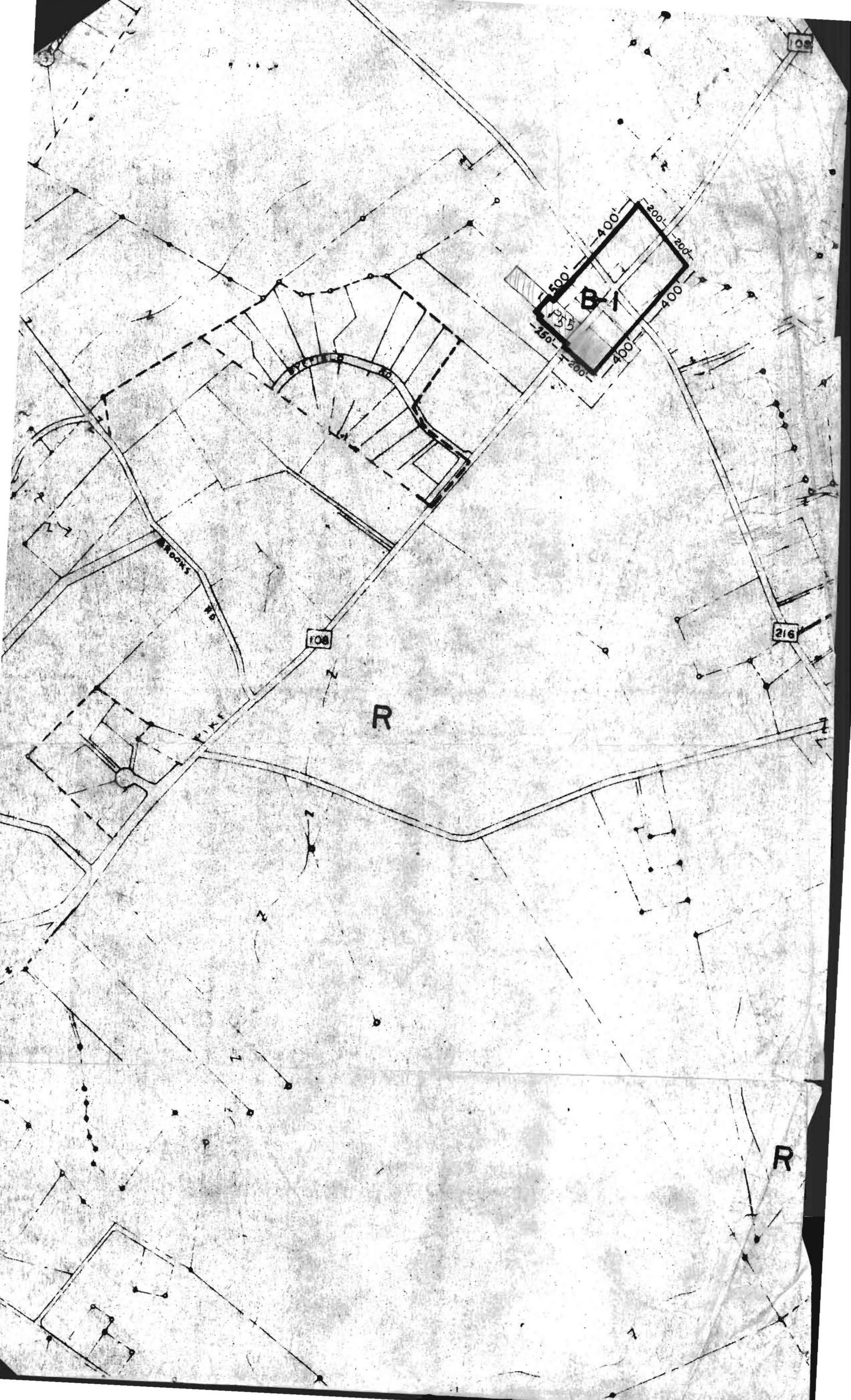

APPLICATION

SEWAGE DISPOSAL TESTING

STATE OF MARYLAND - DEPARTMENT OF HEALTH AND MENTAL HYGIENE

A 30431
P _____

HOWARD COUNTY HEALTH DEPARTMENT
ENVIRONMENTAL HEALTH SERVICES
P.O. BOX 476 ELLICOTT, MARYLAND 21043
TELEPHONE: 992-2330

DISTRICT 5TH
DATE 12/26/79

TO: THE COUNTY HEALTH OFFICER
ELLICOTT CITY, MARYLAND

I, HEREBY, APPLY FOR THE NECESSARY TEST IN ORDER TO CONSTRUCT (OR RECONSTRUCT) A SEWAGE DISPOSAL SYSTEM.

PROPERTY OWNER MARSHALL T HARDING

ADDRESS 3440 PHONE _____

PROPERTY LOCATION:

BLOCK 4

SUBDIVISION NONE LOT NO. PARCEL 53

ROAD AND DESCRIPTION ROUTE 108 TO HIGHLAND 4TH ST 5TH
LOT FROM JUNCTION AT RT 210

SIZE OF LOT _____ TYPE BLDG. _____

THE SYSTEM INSTALLED UNDER THIS APPLICATION IS ACCEPTABLE ONLY UNTIL PUBLIC FACILITIES BECOME AVAILABLE.

I FULLY UNDERSTAND THE FEE CONNECTED WITH THE FILING OF THIS PERC TEST APPLICATION IS NON-REFUNDABLE UNDER ANY CIRCUMSTANCES.

SIGNATURE OF APPLICANT JOHN C ? (BUYER)

APPROVED BY _____ FOR _____ DATE _____

REJECTED BY _____ FOR _____ DATE _____

HOLD PENDING FURTHER TESTS _____ DATE _____

REASONS FOR REJECTION OR HOLDING _____

THIS IS NOT A PERMIT

SOIL PROFILE

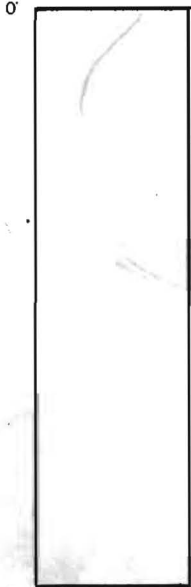

INDICATE NORTH - NAME ADJOINING ROADWAY AS BASE LINE.

DATE	TEST NO.	DEPTH	PRE-WET		TEST - 1" DROP		TIME
			START	STOP	START	STOP	
2/13/80	6V	2 1/2	SANDY	BOY	NOT TESTED		
	1V	7	TO HIGH	FOR	HOUSE SITE		
	2M	7	TOP 2	3 FT	ROCK & FILL		
	5V	12	BOT	4 FT	SANDY		
	8D	5 1/2	1028	1052	little Perse		FAIL
	8S	3	1101	1109	1109		1st inch 8
2/13/80	9	5'	10 ⁰⁵	10 ⁰⁷	10 ⁰⁷	10 ¹²	5m
	10	14'	10 ⁰⁴	10 ⁰⁶	10 ⁰⁰	10 ¹⁰	4min

REMARKS _____

TYPE OF SOIL _____

TESTED BY

RH & DM

ALSO PRESENT

PARLETT

