

*Le-test 2 Lined*

# APPLICATION

A - 23043  
P \_\_\_\_\_

## SEWAGE DISPOSAL TESTING

STATE OF MARYLAND - DEPARTMENT OF HEALTH AND MENTAL HYGIENE

HOWARD COUNTY HEALTH DEPARTMENT 1000 Gal Tank DISTRICT 3  
ENVIRONMENTAL HEALTH SERVICES  
P. O. BOX 476, ELLICOTT CITY, MARYLAND 21043  
TELEPHONE: 465-5000, EXT. 356 DATE 4/1/76

*4/2/76*

*PM DRY WELL - 400 SQ FT SIDEWALL AREA  
2' BELOW TOP 3 1/2 FT OF CLAY. 1' FROM SIDEWALK  
DRY WELL INLET TO BE 2 1/2 FT DEEP & BOTTOM  
OF DRY WELL TO BE 12 1/2 FT DEEP  
DEPTHS REFER TO GRADE AT TIME OF PERCENTS*

TO: THE COUNTY HEALTH OFFICER *TO LOCATE DRY WELL SITE  
ELLICOTT CITY, MARYLAND MEASURE ALONG THE LINES*  
I, HEREBY, APPLY FOR THE NECESSARY TEST IN ORDER TO CONSTRUCT (OR RECONSTRUCT) A SEWAGE DISPOSAL SYSTEM. *SIDE OF THE LOT AS SEEN WHEN FACING THE LOT FROM CONCHITA DRIVE*  
PROPERTY OWNER Floyd Grayson FOR A DISTANCE OF 145 FT  
ADDRESS 9581 Long Look Lane, Columbia, Md. 21045 PHONE 997-1250  
*THEN MEASURE IN FROM THIS LINE 60 FT*

PROPERTY LOCATION:  
SUBDIVISION Kingston LOT NO. 7, Blk. B, Sec. 2  
ROAD AND DESCRIPTION Conchita Drive NEAR ROSEMARY LANE  
SIZE OF LOT 1 acre TYPE BLDG. 3  
NUMBER OF BEDROOMS (Single Emly. Dwllg.)  
IF NOT SINGLE RESIDENCE DESCRIBE \_\_\_\_\_

THE SYSTEM INSTALLED UNDER THIS APPLICATION IS ACCEPTABLE ONLY UNTIL PUBLIC FACILITIES BECOME AVAILABLE.

SIGNATURE OF APPLICANT /s/ Floyd Grayson  
APPROVED BY Raymond Hodges FOR Dry Well DATE 4/5/76  
REJECTED BY \_\_\_\_\_ FOR \_\_\_\_\_ DATE \_\_\_\_\_  
(KIND OF SYSTEM)

HOLD PENDING FURTHER TESTS \_\_\_\_\_ DATE \_\_\_\_\_  
REASONS FOR REJECTION OR HOLDING 4/5/76 - HELD FOR REVIEW WITH DM  
DECIDED ON ABOVE SPECS R.I.T. 4/6/76 - TOLD GRAYSON LOT OK R.I.

BLDG. PERMIT SIGNED  
AND RETURNED 4/14/76

# THIS IS NOT A PERMIT

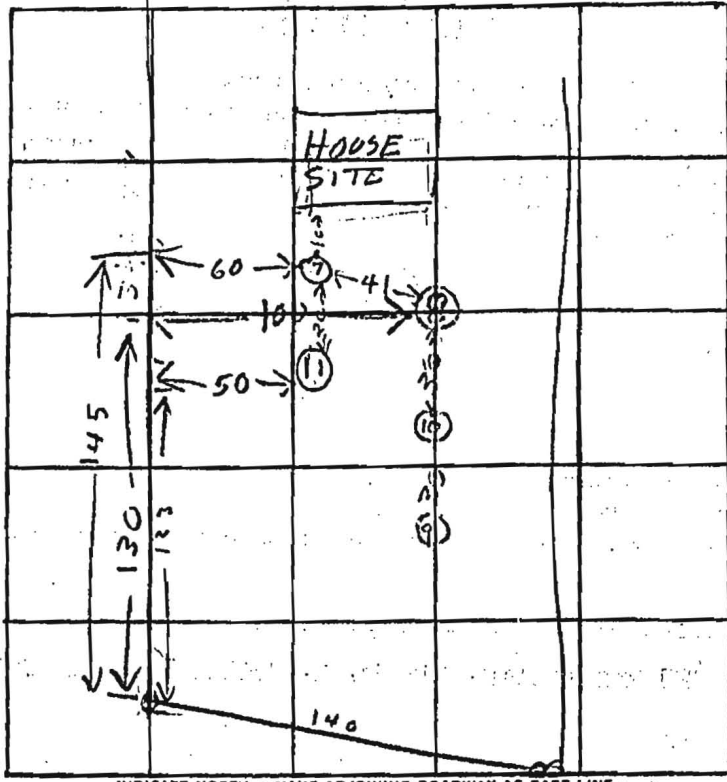

INDICATE NORTH. - NAME ADJOINING ROADWAY AS BASE LINE.

**SOIL**

	DATE	TEST NO.	DEPTH	PRE-WET		TEST - 1" DROP		TIME
				START	STOP	START	STOP	
ALL SAND	4/2/76	8 D	12 1/2	237	241	241	257	16
		8 S	4 1/2	238	241	241	247	6
WATER		9	13	TOP 3 FT CLAY BUT 10 SANDY UNDER 10 FT WATER		E7 COMES IN		
WATER		10	11 1/2	TOP 2 FT CLAY BUT 9 FT SANDY UNDER GROUND WATER		11 FT		
SANDY	4/2/76	11	13	TOP 2 FT CLAY BUT 11 FT SANDY		DRY		

REMARKS: \_\_\_\_\_

TYPE OF SOIL: \_\_\_\_\_  
 TESTED BY: B. HODGES      PAUL H. BRITTINGHAM  
 ALSO PRESENT: E. GRAYSON

# APPLICATION

A 13391

SEWAGE DISPOSAL TESTING

P \_\_\_\_\_

MARYLAND STATE DEPARTMENT OF HEALTH

HOWARD COUNTY

ELLICOTT CITY

*Septic Tank - 1000 gal.  
450  
Dry Well - 450 gal. 12" diameter concrete well, 10' deep  
& larger below the first 3' of soil & rock. Max depth  
permitted for this is 11' below original grade.*

DISTRICT 3

DATE 12-8-67

*Place Dry Well 137' from rear lot line and 30 ft from the  
right sideline as seen when facing from Conchita's drive*

TO: THE COUNTY HEALTH OFFICER  
ELLICOTT CITY, MARYLAND

I, HEREBY, APPLY FOR THE NECESSARY TESTS IN ORDER TO CONSTRUCT (OR RECONSTRUCT) A SEWAGE DISPOSAL SYSTEM.

PROPERTY OWNER James W. King, Sr.

ADDRESS 304 Freeborn Rd., Simpsonville, Md. PHONE 286-2757

PROPERTY LOCATION:

SUBDIVISION Kingston LOT NO. 7 Bsq 7

ROAD AND DESCRIPTION Triadelphia Road

Glenelg, Maryland

OCCUPANT \_\_\_\_\_ PHONE \_\_\_\_\_

PERSON TO CONSTRUCT SYSTEM \_\_\_\_\_

ADDRESS \_\_\_\_\_ PHONE \_\_\_\_\_

SIZE OF LOT 1 Acre (340' x 115') TYPE BLDG. 3

NUMBER OF BEDROOMS

IF NOT SINGLE RESIDENCE DESCRIBE \_\_\_\_\_

SIGNATURE OF APPLICANT James W. King, Sr., /s/

APPROVED BY Bill Maney, Sr. FOR Dry Well DATE 3-3-76

(KIND OF SYSTEM)

REJECTED BY \_\_\_\_\_ FOR \_\_\_\_\_ DATE \_\_\_\_\_

(KIND OF SYSTEM)

HOLD PENDING FURTHER TESTS \_\_\_\_\_ DATE \_\_\_\_\_

REASONS FOR REJECTION OR HOLDING \_\_\_\_\_

## THIS IS NOT A PERMIT

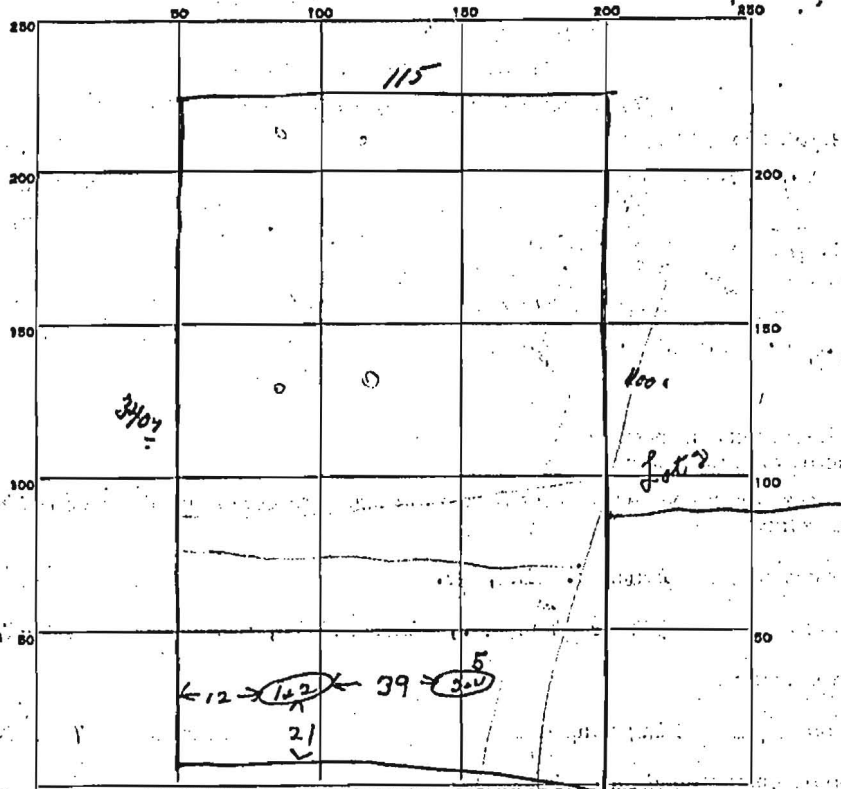

DATE	TEST NO.	DEPTH	PRE-WET		TEST - 1" DROP		TIME	
			START	STOP	START	STOP		
4/18/68	1	4 ft	3 29	3 40	3 40	4 04	24 min	
	2	10 ft	3 31	3 35	3 35	3 44	9 min	
	3	4 ft	3 37	3 46	3 46	4 10	24 min	
	4	10 ft	3 39	3 40	3 40	3 43	3 min	
2/26/76	5	11'	Dug 51' ft. left lot line, 21' in front lot line no water for concrete; heavy clay type soil for first 8 ft.; water coming in @ 9 1/2'. Suggest re-test in back part of lot.					www

SOIL AUGER FINDING \_\_\_\_\_

TESTED BY DUM

REMARKS use wide shallow dry wells - max depth 10 ft.

lot?

2/26/76  
9:30 AM  
3/2/76  
10:30 AM  
Vireo Hole

# APPLICATION

A 13391  
P \_\_\_\_\_

SEWAGE DISPOSAL TESTING

MARYLAND STATE DEPARTMENT OF HEALTH

HOWARD COUNTY

ELLICOTT CITY

Septic Tank - 1000 gal

DISTRICT 3

dry well - 438 sq ft absorbent sidewall also below

DATE 12-8-67

the first 3 1/2 ft of piping failed. How depth of dry well is 10 ft below clay. *[Signature]*

Place dry well 21 ft from front lot line *[Signature]* from left sidewalk as seen when facing lot from back to side

TO: THE COUNTY HEALTH OFFICER  
ELLICOTT CITY, MARYLAND

I, HEREBY, APPLY FOR THE NECESSARY TESTS IN ORDER TO CONSTRUCT (OR RECONSTRUCT) A SEWAGE DISPOSAL SYSTEM.

PROPERTY OWNER James W. King, Sr.

ADDRESS 304 Freetown Rd., Simpsonville, Md. PHONE 286-2757

PROPERTY LOCATION:

SUBDIVISION Kingston LOT NO. 7 Block 2

ROAD AND DESCRIPTION Triadelphia Road  
Glenelg, Maryland

OCCUPANT \_\_\_\_\_ PHONE \_\_\_\_\_

PERSON TO CONSTRUCT SYSTEM \_\_\_\_\_

ADDRESS \_\_\_\_\_ PHONE \_\_\_\_\_

SIZE OF LOT 1 Acre (340' x 115') TYPE BLDG. 3  
NUMBER OF BEDROOMS

IF NOT SINGLE RESIDENCE DESCRIBE \_\_\_\_\_

SIGNATURE OF APPLICANT James W. King, Sr. /s/

APPROVED BY [Signature] FOR [Signature] DATE 12-20-71  
(KIND OF SYSTEM)

REJECTED BY \_\_\_\_\_ FOR \_\_\_\_\_ DATE \_\_\_\_\_  
(KIND OF SYSTEM)

HOLD PENDING FURTHER TESTS \_\_\_\_\_ DATE \_\_\_\_\_

REASONS FOR REJECTION OR HOLDING \_\_\_\_\_

## THIS IS NOT A PERMIT

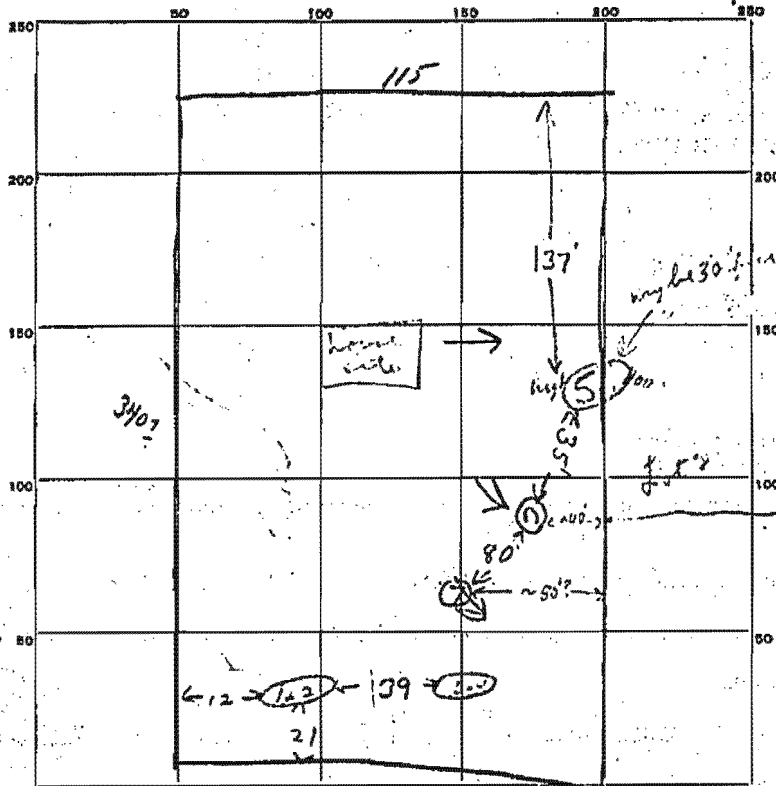

DATE	TEST NO.	DEPTH	PRE-WET		TEST - 1" DROP		TIME
			START	STOP	START	STOP	
4/14/68	1	4 ft	3 34	3 40	3 40	4 04	24 min
	2	10 ft	3 32	3 35	3 35	3 44	9 min
	3	4 ft	3 37	3 46	3 46	4 10	24 min
	4	10 ft	3 37	3 40	3 40	3 43	3 min
F.S. 3/12/68	5	12 ft	Clay to 3' sandy loam		sandy loam		low
	6	11 ft	Clay to 3' micaceous loam		sandy loam		low
	7	12 ft	Clay to 3' sandy loam		sandy loam		low

SOIL AUGER FINDING

TESTED BY

*[Handwritten signature]*

REMARKS

use wide shallow dry wells - max depth 12 ft. Set 7.