

APPLICATION

PERCOLATION TESTING

A 38540

P _____

HOWARD COUNTY HEALTH DEPARTMENT
BUREAU OF ENVIRONMENTAL HEALTH
P.O. BOX 476 ELLICOTT CITY, MARYLAND 21043
TELEPHONE: 461-9933

*3/13/87
perc 0230 found
approved test*

DISTRICT _____

DATE 1-28-87

TO: THE COUNTY HEALTH OFFICER
ELLICOTT CITY, MARYLAND

I HEREBY APPLY FOR THE NECESSARY TEST IN ORDER TO CONSTRUCT (OR RECONSTRUCT) A SEWAGE DISPOSAL SYSTEM.

PROPERTY OWNER Gerald M. Katz, Trustee c/o Whitman, Reardon and Associates
FRANK + GRACE LOY

ADDRESS 2315 Saint Paul Street, Baltimore, MD 21218 PHONE (301) 235-3450

PROSPECTIVE BUYER _____

ADDRESS _____ PHONE _____

PROPERTY LOCATION:

SUBDIVISION Burleigh Manor Section 2 LOT NO. 32

ROAD AND DESCRIPTION West of the intersection of Centennial Lane and Old Annapolis Road

(10308 Castlefield Street)

TAX MAP 23, 24 PARCEL # 290

SIZE OF LOT 3 Ac.

BLDG. PERMIT SIGNED
AND RETURNED 5-15-94
Serial # 32452-5FD
TYPE BLDG. Single Family Dwelling
(SINGLE FAMILY DWELLING OR COMMERCIAL)

THE SYSTEM INSTALLED UNDER THIS APPLICATION IS ACCEPTABLE ONLY UNTIL PUBLIC FACILITIES BECOME AVAILABLE. I FULLY UNDERSTAND THE FEE CONNECTED WITH THE FILING OF THIS PERC TEST APPLICATION IS NON-REFUNDABLE UNDER ANY CIRCUMSTANCES. I ALSO AGREE TO COMPLY WITH ALL M.O.S.H.A. REQUIREMENTS IN TESTING THIS LOT.

Sten Slan

(SIGNATURE OF APPLICANT)

APPROVED BY _____ FOR _____ DATE _____

REJECTED BY _____ FOR _____ DATE _____

HOLD PENDING FURTHER TESTS _____ DATE _____

REASONS FOR REJECTION OR HOLDING for field located holes + sub-plat

7-16-87. Repair unsatisfactory - hold for PUA 8/16

THIS IS NOT A PERMIT

WOOD
FIELD

NB
corner
stake
of lot 32
DW 50

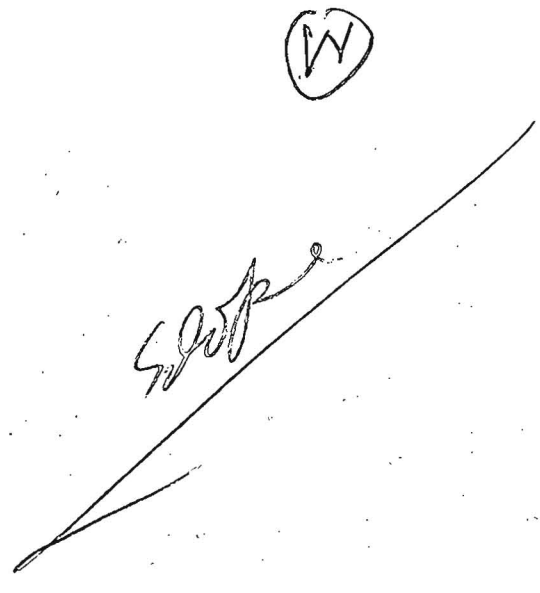

12/23/87

- ① 62 FT casing
- ② 40 ft open
- ③ NOT sure of location right or wrong
- ④ 17 bag so far 1040 AM
- ⑤ arrived during grout Johnny supplied information

④ 20 Bags Seen Johnny later
 ① well OK

B. Hodges

2107/BD Room
 INLET 4 1/2
 MAX D 8 1/2
 X 12" MIN

SOIL PROFILE
 heavy red
 brown clay
 (chunky)
 changing to
 mostly grey
 pretty sandy
 near
 12'D

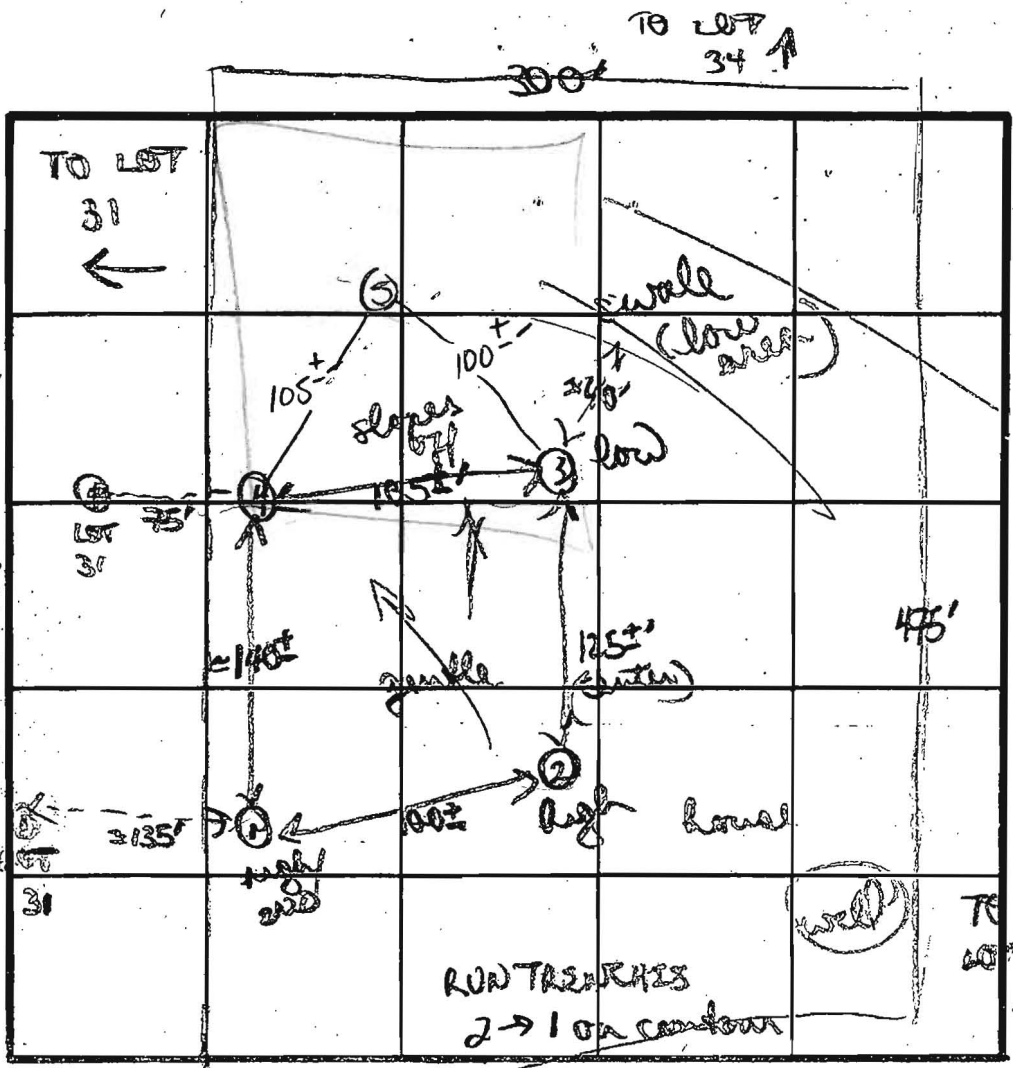

INDICATE NORTH NAME AUTOING ROADWAY AS BASE LINE.

②
 easy chunky
 red clay / with
 brown orange
 pretty sandy
 near
 12 1/2'D

③ 17
 red / brown
 clay
 clay
 4'
 mostly
 grey silty
 pretty sandy
 w/ patches
 of red
 clay
 5'

DATE	TEST NO	DEPTH	PRE-WET START	PRE-WET STOP	TEST 1" DROP START	TEST 1" DROP STOP	TIME	
11/18/87	①	3 1/2 S	1112	1120	1215	1220	6 MIN	
		12' D	bottom (see profile)					
	②	4 1/2 S	1114	1125	1125	1150	25 MIN	
		7 1/2 M	1114	1116	1116	1118	2 MIN	
		12 1/2 D	bottom (see profile)					
	③	4 1/2 S	1120	1122	1122	1127	5 MIN	
		12' D	bottom (see profile)					
	④	4 1/2 S	1130	1143	1143	1208	25 MIN	
		12' D	bottom (see profile)					
	5 S	4'	8:27	8:40	8:40	9:05	25 MIN	
	5 V	12.5'	UNIFORM soil below 3' similar to hole 34					

Dug & tested as per plot
 (cheater soils)
 soils fairly uniform; heavy red clay 3 1/2' to clay loam;
 to grey / tan pretty sandy clay loam
 A. Ardhan
 ALSO OCCENT Rocky, some well