

600007370

DEPARTMENT OF INSPECTIONS, LICENSES AND PERMITS  
3400 COURT HOUSE DRIVE  
ELICOTT CITY, MD 21043  
PERMITS 410.315.2400 INSPECTIONS 410.315.1910  
AUTOMATED INFORMATION 410.315.2800

HOWARD COUNTY  
PERMIT APPLICATION

PERMIT NUMBER

206000901

Building Address 4853 Castlebridge Rd  
Ellicott City, MD 21043  
Suite/Apt. #: 03-345327 SDP/WPP/Petition #: \_\_\_\_\_  
Census Tract \_\_\_\_\_ Subdivision Riverwood  
Section \_\_\_\_\_ Area \_\_\_\_\_ Lot 27  
Tax Map 29 Parcel 20 Grid 4  
Zoning R1C Map Coordinates \_\_\_\_\_ Lot size 1.04 AC

Property Owner's Name Windsor Homes  
Address 6905 Rockledge Dr. #1800  
City Bethesda State MD Zip Code 20817  
Home Phone \_\_\_\_\_ Work Phone \_\_\_\_\_  
Applicant's Name & Mailing Address, (if other than stated hereon):  
Carol Viers  
4110  
Phone 279-1624 Fax \_\_\_\_\_

Existing Use VACANT  
Proposed Use SFO  
Estimated Construction Cost \$ 800,000  
Description of Work Preston/Side solarium  
3 car garage, elevator, finished basement  
5BR 7 1/2 baths

Contractor Company Windsor Homes  
Contact Person Sean Reilly  
Address Same As Above  
City \_\_\_\_\_ State \_\_\_\_\_ Zip Code \_\_\_\_\_  
License No. 57 Phone \_\_\_\_\_ Fax \_\_\_\_\_

Occupant or Tenant \_\_\_\_\_  
Contact Name \_\_\_\_\_  
Address \_\_\_\_\_  
City \_\_\_\_\_ State \_\_\_\_\_ Zip Code \_\_\_\_\_  
Phone \_\_\_\_\_ Fax \_\_\_\_\_

Engineer or Architect Company Benchmark S.A.  
Contact Person John Casey  
Address 8480 Baltimore National Pike #419  
City Ellicott City State MD Zip Code 21043  
4110  
Phone 410-6105 Fax 410-6644

BUILDING DESCRIPTION - COMMERCIAL

BUILDING DESCRIPTION - RESIDENTIAL

**Building Characteristics**  
Height: \_\_\_\_\_  
No. of stories: \_\_\_\_\_  
Gross area, sq. ft. per floor: \_\_\_\_\_  
Use group: \_\_\_\_\_  
Construction type:  
 Reinforced Concrete  
 Structural Steel  
 Masonry  
 Wood Frame  
 State Certified Modular

**Utilities**  
Water Supply:  
 Public  
 Private  
Sewage Disposal:  
 Public  
 Private  
Electric Yes  No   
Gas Yes  No   
Heating System:  
Electric  Oil   
Natural Gas   
Propane Gas   
Sprinkler system:  N/A   
 Full  
 Partial  
Other Suppression \_\_\_\_\_  
# of Heads \_\_\_\_\_

**Building Characteristics**  
SF Dwelling  SF Townhouse   
Depth \_\_\_\_\_ Width \_\_\_\_\_  
1st floor: \_\_\_\_\_  
2nd floor: \_\_\_\_\_  
Basement:  
Finished Basement  Unfinished Basement   
Crawl space  Slab on Grade   
No. of Bedrooms 5  
Height: \_\_\_\_\_  
Multi-family dwellings:  
No. of efficiency units: \_\_\_\_\_  
No. of 1 BR units: \_\_\_\_\_  
No. of 2 BR units: \_\_\_\_\_  
No. of 3 BR units: \_\_\_\_\_  
Other Structure: \_\_\_\_\_  
Dimensions: \_\_\_\_\_  
Footings: \_\_\_\_\_  
Roof Height: \_\_\_\_\_  
 State Certified Modular  
 Manufactured Home

**Utilities**  
Water Supply:  
 Public  
 Private  
Sewage Disposal:  
 Public  
 Private  
Electric: Yes  No   
Gas: Yes  No   
Heating System:  
Electric  Oil   
Natural Gas   
Propane Gas   
Sprinkler system:  N/A   
 NFPA #13D  
 NFPA #13R  
Other: \_\_\_\_\_

THE UNDERSIGNED HEREBY CERTIFIES AND AGREES AS FOLLOWS: (1) THAT HE/SHE IS AUTHORIZED TO MAKE THIS APPLICATION; (2) THAT THE INFORMATION IS CORRECT; (3) THAT HE/SHE WILL COMPLY WITH ALL REGULATIONS OF HOWARD COUNTY WHICH ARE APPLICABLE THERE TO; (4) THAT HE/SHE WILL PERFORM NO WORK ON THE ABOVE REFERENCED PROPERTY NOT SPECIFICALLY DESCRIBED IN THIS APPLICATION; (5) THAT HE/SHE GRANTS COUNTY OFFICIALS THE RIGHT TO ENTER ONTO THIS PROPERTY FOR THE PURPOSE OF INSPECTING THE WORK PERMITTED AND POSTING NOTICES.

Applicant's Signature Carol Viers  
Print Name  
Title/Company \_\_\_\_\_

Print Name Carol Viers  
Date 6-30-06

Checks payable to: DIRECTOR OF FINANCE OF HOWARD COUNTY  
\*\* PLEASE WRITE NEATLY AND LEGIBLY. \*\*  
FOR OFFICE USE ONLY.

AGENCY	DATE	SIGNATURE APPROVAL	DPZ SETBACK INFORMATION	PROPERTY ID#
Land Development, DPZ			Front: _____	Filing fee \$ <u>100.00</u>
State Highway			Rear: _____	Permit fee \$ _____
Building Official			Side: _____	Excise tax \$ _____
Dev. Engineering, DPZ			Side St: _____	Add'l per. fee \$ _____
Health	<u>7/6/06</u>	<u>Karen Doonan</u>	All minimum setbacks met?	TOTAL FEES \$ _____
Fire Protection			YES <input type="checkbox"/> NO <input type="checkbox"/>	Sub-total paid \$ _____
Is Sediment Control approval required prior to issuance?			YES <input type="checkbox"/> NO <input type="checkbox"/>	Balance due \$ _____
			YES <input type="checkbox"/> NO <input type="checkbox"/>	Check # <u>1782</u>
			Historic District?	Validation \$ _____
			YES <input type="checkbox"/> NO <input type="checkbox"/>	
			Lot Coverage for New Town Zone _____	
			SDP/Red-line approval date _____	Accepted by _____

Distribution of Copies: White: Building Official Green: LOD, DPZ Yellow: OED, DPZ Pink: Health Gold: SHA  
Transmittal Form Rev. 11/4/04

210 54148

*Walk-Shed*

*B10003092*

Building Address 4853 Castlebridge Road  
Ellicott City MD 21042

Suite/Apt. #: \_\_\_\_\_ SDP/WP/Petition #: \_\_\_\_\_

Census Tract \_\_\_\_\_ Subdivision \_\_\_\_\_

Section \_\_\_\_\_ Area \_\_\_\_\_ Lot \_\_\_\_\_

Tax Map \_\_\_\_\_ Parcel \_\_\_\_\_ Grid \_\_\_\_\_

Zoning \_\_\_\_\_ Map Coordinates \_\_\_\_\_ Lot Size \_\_\_\_\_

Property Owner's Name Marty + Anna Roesch  
Address 4853 Castlebridge road  
City Ellicott City State MD Zip Code 22042  
Home Phone 410 549 7810 Work Phone 240-401-4059  
Applicant's Name & Mailing Address, (if other than stated herein): \_\_\_\_\_

Phone \_\_\_\_\_ Fax \_\_\_\_\_

Existing Use \_\_\_\_\_  
Proposed Use \_\_\_\_\_  
Estimated Construction Cost \$ 30,000  
Description of Work Build a 10'x12' structure to house Telescope equipment

Contractor Company P.J. Nice Construction  
Contact Person Jason Thompson  
Address 13617 Creekside Drive  
City Silver Spring State MD Zip Code 20904  
License No. 28200 MHIC  
Phone \_\_\_\_\_ Fax \_\_\_\_\_

Occupant or Tenant Marty Roesch  
Contact Name Marty Roesch  
Address 4853 Castlebridge road  
City Ellicott City State MD Zip Code 22042  
Phone 410-549-7810 Fax \_\_\_\_\_

Engineer or Architect Company Capital Design  
Contact Person Joe Currie  
Address \_\_\_\_\_  
City \_\_\_\_\_ State \_\_\_\_\_ Zip Code \_\_\_\_\_  
Phone 301-448-9290 Fax \_\_\_\_\_

**BUILDING DESCRIPTION - COMMERCIAL**

**BUILDING DESCRIPTION - RESIDENTIAL**

Building Characteristics	Utilities
Height: <u>2</u>	Water Supply: _____ Public _____ Private _____
No. of stories: <u>2</u>	Sewage Disposal: _____ Public _____ Private _____
Gross area, sq. ft. per floor: <u>106</u>	Electric Yes <input type="checkbox"/> No <input type="checkbox"/>
Use group: _____	Gas Yes <input type="checkbox"/> No <input type="checkbox"/>
Construction type: Reinforced Concrete _____ Structural Steel _____ Masonry _____ Wood Frame _____ State Certified Modular _____	Heating System: Electric <input type="checkbox"/> Oil <input type="checkbox"/> Natural Gas <input type="checkbox"/> Propane Gas <input type="checkbox"/>
	Sprinkler system: N/A <input type="checkbox"/> Full _____ Partial _____ Other Suppression _____ # of Heads _____

Building Characteristics	Utilities
SF Dwelling <input type="checkbox"/> SF Townhouse <input type="checkbox"/>	Water Supply: <u>NA</u> Public _____ Private <u>NA</u>
Depth _____ Width _____	Sewage Disposal: _____ Public _____ Private _____
1 <sup>st</sup> floor: _____	Electric Yes <input checked="" type="checkbox"/> No <input type="checkbox"/>
2 <sup>nd</sup> floor: _____	Gas Yes <input type="checkbox"/> No <input type="checkbox"/>
Basement: _____	Heating System: Electric <input checked="" type="checkbox"/> Oil <input type="checkbox"/> Natural Gas <input type="checkbox"/> Propane Gas <input type="checkbox"/>
Finished Basement <input type="checkbox"/> Unfinished Basement <input type="checkbox"/> Crawl space <input type="checkbox"/> Slab on Grade <input checked="" type="checkbox"/>	Sprinkler system: N/A <input checked="" type="checkbox"/> NFPA #13D _____ NFPA #13R _____ Other: _____
No. of Bedrooms <u>0</u>	
Multi-family dwellings: No. of efficiency units: _____ No. of 1 BR units: _____ No. of 2 BR units: _____ No. of 3 BR units: _____	
Other Structure: <u>Observatory</u> Dimensions: <u>10x12</u> Footings: <u>10x12</u> Roof: <u>11x13</u>	
State Certified Modular _____ Manufactured Home _____	

THE UNDERSIGNED HEREBY CERTIFIES AND AGREES AS FOLLOWS: (1) THAT HE/SHE IS AUTHORIZED TO MAKE THIS APPLICATION; (2) THAT THE INFORMATION IS CORRECT; (3) THAT HE/SHE WILL COMPLY WITH ALL REGULATIONS OF HOWARD COUNTY WHICH ARE APPLICABLE THERETO; (4) THAT HE/SHE WILL PERFORM NO WORK ON THE ABOVE REFERENCED PROPERTY NOT SPECIFICALLY DESCRIBED IN THIS APPLICATION; (5) THAT HE/SHE GRANTS COUNTY OFFICIALS THE RIGHT TO ENTER ONTO THIS PROPERTY FOR THE PURPOSE OF INSPECTING THE WORK PERMITTED AND POSTING NOTICES.

Jason Thompson  
Applicant's Signature

Jason.Thompson@NiceContracting.com  
Email Address

Senior Project Manager  
Title/Company

Jason Thompson  
Print Name

10/4/10  
Date

Checks payable to: DIRECTOR OF FINANCE OF HOWARD COUNTY

\*\*PLEASE WRITE NEATLY AND LEGIBLY.\*\*

- FOR OFFICE USE ONLY -

AGENCY	DATE	SIGNATURE	APPROVAL	DPZ SETBACK INFORMATION	PROPERTY ID #
Land Development, DPZ				Front: _____	Filing fee \$ _____
State Highways				Rear: _____	Permit fee \$ _____
Building Officials				Side: _____	Excise tax \$ _____
Dev. Engineering, DPZ				Side St.: _____	Add'l per fee \$ _____
Health				All minimum setbacks met?	TOTAL FEES \$ _____
Fire Protection				YES <input type="checkbox"/> NO <input type="checkbox"/>	Sub-total paid \$ _____
Is Sediment Control approval required prior to issuance?				Is Entrance Permit Required?	Balance due \$ _____
YES <input type="checkbox"/> NO <input type="checkbox"/>				YES <input type="checkbox"/> NO <input type="checkbox"/>	Check # _____
				Historic District?	Validation # _____
				YES <input type="checkbox"/> NO <input type="checkbox"/>	
				Lot Coverage for New Town Zone _____	
				SDP/Red-line approval date _____	Accepted by _____

CONTINGENCY CONSTRUCTION START:   
ONE STOP SHOP:

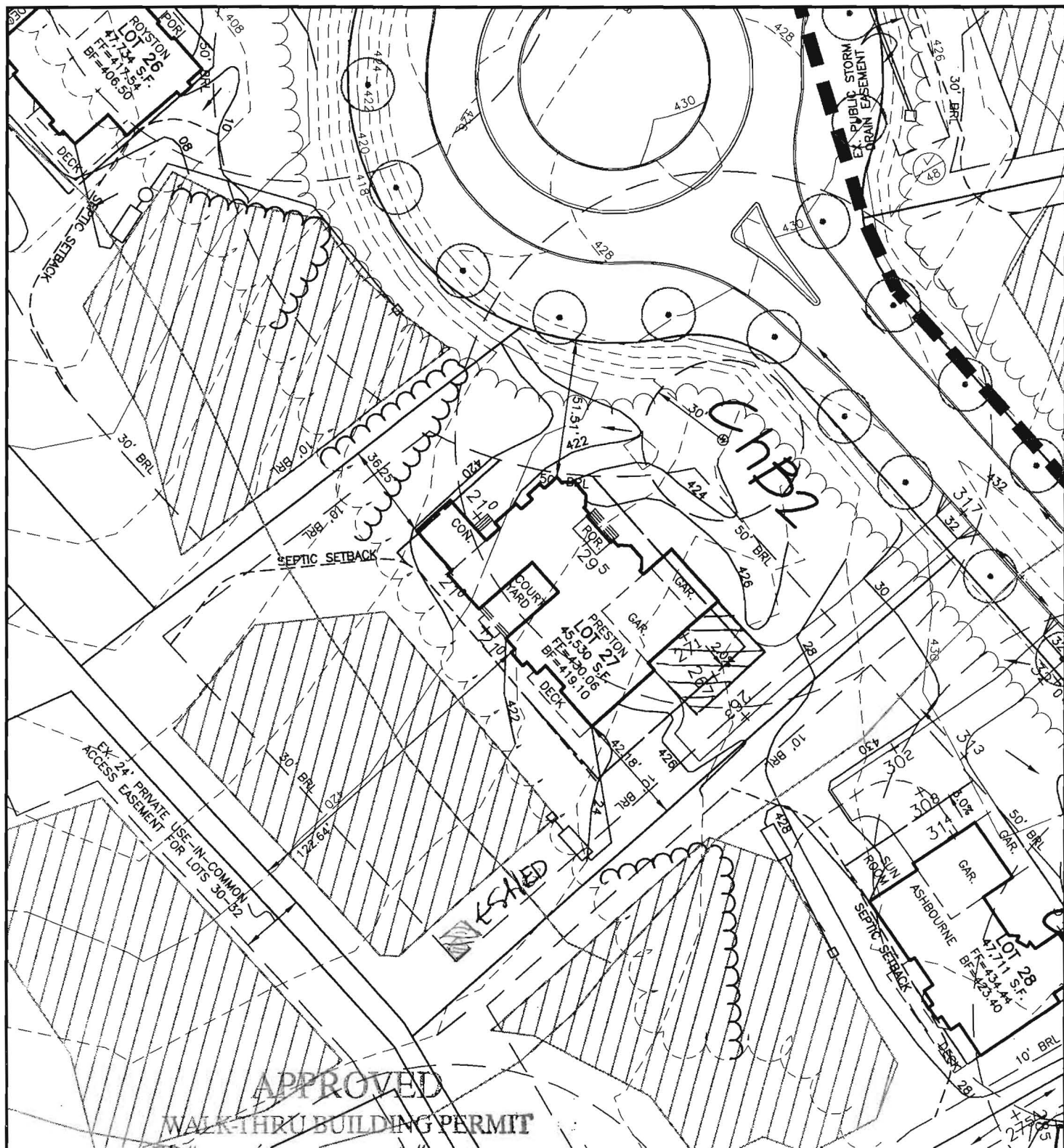

APPROVED  
WALK-THRU BUILDING PERMIT

BP# \_\_\_\_\_ A# \_\_\_\_\_  
 APP. SAN Bernard DATE: 10-4-10 RIVERWOOD  
 DESC. OF WORK: 10' X 12' Shed to  
BENCHMARK House Telescope LOT 27

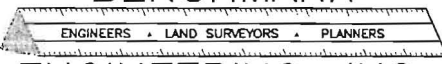

ENGINEERING, INC.

8480 BALTIMORE NATIONAL PIKE • SUITE 418 • ELLICOTT CITY, MD 21043  
 PHONE: 410-465-6105 FAX: 410-465-6644

THIRD ELECTION DISTRICT  
 HOWARD COUNTY, MARYLAND  
 SCALE: 1" = 50' DATE: 10/2/07

Wack Shuu

DEPARTMENT OF INSPECTIONS, LICENSES AND PERMITS  
3430 COURT HOUSE DRIVE  
ELLCOTT CITY, MD 21043  
PERMITS (410) 313-2455 INSPECTIONS (410) 313-1810  
AUTOMATED INFORMATION (410) 313-3800

HOWARD COUNTY  
PERMIT APPLICATION

PERMIT NUMBER

B0001544 Roesch

Building Address 4853 Castlebridge Rd.  
Ellicott City MD 21042

Property Owner's Name Martin F. & Anna N. Roesch

Suite/Apt. #: \_\_\_\_\_ SDP/WP/Petition #: \_\_\_\_\_

Address 4853 Castle Bndge Ct.

Census Tract \_\_\_\_\_ Subdivision RIVERWOOD

City Ellicott City State MD Zip Code 21042

Section PH. I Area \_\_\_\_\_ Lot 27

Home Phone \_\_\_\_\_ Work Phone \_\_\_\_\_

Tax Map 29 Parcel 20 Grid 4

Applicant's Name & Mailing Address, (if other than stated hereon):  
Vicky Meyer

Zoning RC-REF Map Coordinates \_\_\_\_\_ Lot size 1.04 AC.

Phone 410-296-6900 Fax 410 296-7992

Existing Use Single FAMILY DWELLING

Contractor Company Nice CONTRACTING

Proposed Use Single FAM. DWELLING w/ GARAGES

Contact Person Paul Johnson

Estimated Construction Cost \$ 50,000

Description of Work To construct a  
garage with breezeway Attaching to  
Garage size (24'x24') Breezeway  
576sq (9'Wx11'D)

Address 13617 Creekside DRIVE

City Silverspring State MD Zip Code 20904

License No. 28200

Phone 301-502-1728 Fax 866-892-9351

Occupant or Tenant See Owner

Engineer or Architect Company \_\_\_\_\_

Contact Name \_\_\_\_\_

Contact Person \_\_\_\_\_

Address \_\_\_\_\_

Address \_\_\_\_\_

City \_\_\_\_\_ State \_\_\_\_\_ Zip Code \_\_\_\_\_

City \_\_\_\_\_ State \_\_\_\_\_ Zip Code \_\_\_\_\_

Phone \_\_\_\_\_ Fax \_\_\_\_\_

Phone \_\_\_\_\_ Fax \_\_\_\_\_

BUILDING DESCRIPTION - COMMERCIAL

BUILDING DESCRIPTION - RESIDENTIAL

Building Characteristics

Utilities

Building Characteristics

Utilities

Height: \_\_\_\_\_  
No. of stories: \_\_\_\_\_  
Gross area, sq. ft. per floor: \_\_\_\_\_  
Use group: \_\_\_\_\_  
Construction type:  
 Reinforced Concrete  
 Structural Steel  
 Masonry  
 Wood Frame  
 State Certified Modular

Water Supply:  
 Public  
 Private  
Sewage Disposal:  
 Public  
 Private  
Electric Yes  No   
Gas Yes  No   
Heating System:  
Electric  Oil   
Natural Gas   
Propane Gas   
Sprinkler system: N/A   
 Full  
 Partial  
 Other Suppression  
 # of Heads

SF Dwelling  SF Townhouse   
Depth Width  
1st floor: \_\_\_\_\_  
2nd floor: \_\_\_\_\_  
Basement: \_\_\_\_\_  
Finished Basement  Unfinished Basement   
Crawl space  Slab on Grade   
No. of Bedrooms: \_\_\_\_\_  
Height: \_\_\_\_\_  
Multi-family dwellings:  
No. of efficiency units: \_\_\_\_\_  
No. of 1 BR units: \_\_\_\_\_  
No. of 2 BR units: \_\_\_\_\_  
No. of 3 BR units: \_\_\_\_\_  
Other Structure: 24x24 Garage  
Dimensions: \_\_\_\_\_  
Footings: \_\_\_\_\_  
Roof Height: \_\_\_\_\_  
 State Certified Modular  
 Manufactured Home

Water Supply:  
 Public  
 Private  
Sewage Disposal:  
 Public  
 Private  
Electric Yes  No   
Gas Yes  No   
Heating System:  
Electric  Oil   
Natural Gas   
Propane Gas   
Sprinkler system: N/A   
 NFPA #13D  
 NFPA #13R  
 Other:

THE UNDERSIGNED HEREBY CERTIFIES AND AGREES AS FOLLOWS: (1) THAT HE/SHE IS AUTHORIZED TO MAKE THIS APPLICATION; (2) THAT THE INFORMATION IS CORRECT; (3) THAT HE/SHE WILL COMPLY WITH ALL REGULATIONS OF HOWARD COUNTY WHICH ARE APPLICABLE THERETO; (4) THAT HE/SHE WILL PERFORM NO WORK ON THE ABOVE REFERENCED PROPERTY NOT SPECIFICALLY DESCRIBED IN THIS APPLICATION; (5) THAT HE/SHE GRANTS COUNTY OFFICIALS THE RIGHT TO ENTER ONTO THIS PROPERTY FOR THE PURPOSE OF INSPECTING THE WORK PERMITTED AND POSTING NOTICES.

V. Meyer  
Applicant's Signature  
Agent, MD Bldg. Permits, Inc.  
Title/Company

Victoria Meyer  
Print Name  
6/3/2010  
Date

Checks payable to: **DIRECTOR OF FINANCE OF HOWARD COUNTY**  
\*\* PLEASE WRITE NEATLY AND LEGIBLY. \*\*

FOR OFFICE USE ONLY

AGENCY	DATE	SIGNATURE APPROVAL
Land Development, DPZ		
State Highways		
Building Official		
Dev. Engineering, DPZ		
Health	<u>6-3-10</u>	<u>DBernard</u>
Fire Protection		
Is Sediment Control approval required prior to issuance?		
YES <input type="checkbox"/> NO <input type="checkbox"/>		
CONTINGENCY CONSTRUCTION START: <input type="checkbox"/>		
ONE STOP SHOP: <input type="checkbox"/>		

DPZ SETBACK INFORMATION	PROPERTY ID#:
Front: _____	Filing fee \$ _____
Rear: _____	Permit fee \$ _____
Side: _____	Excise tax \$ _____
Side St.: _____	Add'l per. fee \$ _____
All minimum setbacks met?	TOTAL FEES \$ _____
YES <input type="checkbox"/> NO <input type="checkbox"/>	Sub-total paid \$ _____
Is Entrance Permit required?	Balance due \$ _____
YES <input type="checkbox"/> NO <input type="checkbox"/>	Check # <u>3181</u>
Historic District?	Validation # _____
YES <input type="checkbox"/> NO <input type="checkbox"/>	
Lot Coverage for NewTown Zone _____	
SDP/Red-line approval date _____	Accepted by _____

Distribution of Copies - White: Building Official Green: LDD, DPZ Yellow: DED, DPZ Pink: Health Gold: SHA

T:\Forms\PERMIT.FRM

Rev. 11/4/04