

# APPLICATION

## PERCOLATION TESTING

HOWARD COUNTY HEALTH DEPARTMENT  
BUREAU OF ENVIRONMENTAL HEALTH  
3525-H ELLICOTT MILLS DRIVE/ELLICOTT CITY, MARYLAND 21043  
TELEPHONE: 410-313-2640

A \_\_\_\_\_

P \_\_\_\_\_

DISTRICT \_\_\_\_\_

DATE \_\_\_\_\_

TO: THE COUNTY HEALTH OFFICER  
ELLICOTT CITY, MARYLAND

I HEREBY APPLY FOR THE NECESSARY TEST PRIOR TO APPLICATION FOR PERMIT TO CONSTRUCT (OR RECONSTRUCT) A SEWAGE DISPOSAL SYSTEM.

PROPERTY OWNER \_\_\_\_\_

ADDRESS \_\_\_\_\_ PHONE \_\_\_\_\_

AGENT OR PROSPECTIVE BUYER Heritage Land Development

ADDRESS 3060 Washington Rd., Suite 220, Glenwood, MD 21738 PHONE 410-489-7900

PROPERTY LOCATION:

SUBDIVISION Riverwood LOT NO. 2

ROAD AND DESCRIPTION \_\_\_\_\_

TAX MAP NO. \_\_\_\_\_ PARCEL # \_\_\_\_\_

SIZE OF LOT \_\_\_\_\_ TYPE OF BLDG. \_\_\_\_\_

(SINGLE FAMILY DWELLING OR COMMERCIAL)

THE SYSTEM INSTALLED UNDER THIS APPLICATION IS ACCEPTABLE ONLY UNTIL PUBLIC FACILITIES BECOME AVAILABLE. I FULLY UNDERSTAND THE FEE CONNECTED WITH THE FILING OF THIS PERC TEST APPLICATION IS NON-REFUNDABLE UNDER ANY CIRCUMSTANCES. I ALSO AGREE TO COMPLY WITH ALL M.O.S.H.A. REQUIREMENTS IN TESTING THIS LOT.

\_\_\_\_\_  
(SIGNATURE OF APPLICANT)

APPROVED BY \_\_\_\_\_ FOR \_\_\_\_\_ DATE \_\_\_\_\_

DISAPPROVED BY \_\_\_\_\_ FOR \_\_\_\_\_ DATE \_\_\_\_\_

HOLD PENDING FURTHER TESTS \_\_\_\_\_

REASONS FOR REJECTION OR HOLDING \_\_\_\_\_

PERCOLATION TEST PLAT/PRELIMINARY PLAT - TITLE OR I.D. # \_\_\_\_\_ DATE \_\_\_\_\_

SITE DEVELOPMENT PLAN/FINAL PLAT - TITLE OR I.D. # \_\_\_\_\_ DATE \_\_\_\_\_

# THIS IS NOT A PERMIT

COUNTY #

SOIL PROFILE

0' 105-A

red  
brn &  
lgt  
orange  
clm  
pockets  
of  
silm  
decahd  
feldspar

13'

105

red  
brn  
clm

5 1/2'

lgt  
tan  
salm  
5-10%  
Rx

3 1/2'

dry

Lot 45

SOIL PROFILE

0'

Empty vertical box for soil profile.

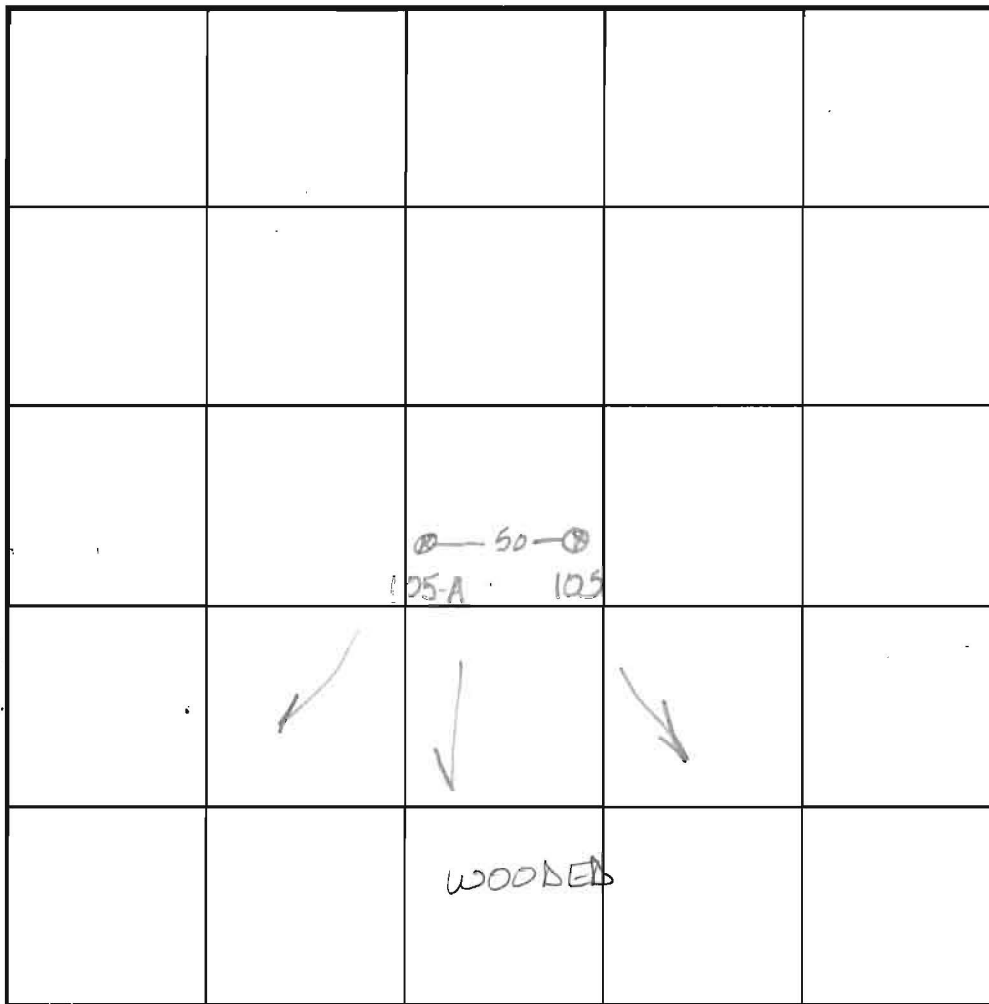

INDICATE NORTH - NAME ADJOINING ROADWAY AS BASE LINE.

DATE	TEST NO.	DEPTH	PRE-WET		TEST - 1" DROP		TIME	
			START	STOP	START	STOP		
5-28-03	105A	6'	7:42	slow				
	105A	7'	7:50	8:07	1/2 inch muntl pulled test			
		Test stopped - soil did not appear to have less clay @ 8' - Depending on surrounding h2o table info - owner may wish to test deeper						F
	105	Visual -	incorrect test hole dug				P'	

REMARKS Not Surveyed

TYPE OF SOIL \_\_\_\_\_

TESTED BY Amy Haut ALSO PRESENT John Cannon

TRENCH DESIGN DATA: AVG. PERCOLATION TIME \_\_\_\_\_ TRENCH WIDTH \_\_\_\_\_

INLET DEPTH \_\_\_\_\_ MAXIMUM BOTTOM DEPTH \_\_\_\_\_ SQ. FT./BEDROOM \_\_\_\_\_

# APPLICATION

PERCOLATION TESTING

A 516084

P \_\_\_\_\_

HOWARD COUNTY HEALTH DEPARTMENT  
BUREAU OF ENVIRONMENTAL HEALTH  
3525-H ELLICOTT MILLS DRIVE/ELLICOTT CITY, MARYLAND 21043  
TELEPHONE: 313-2840

DISTRICT \_\_\_\_\_

DATE \_\_\_\_\_

TO: THE COUNTY HEALTH OFFICER  
ELLICOTT CITY, MARYLAND

I HEREBY APPLY FOR THE NECESSARY TEST PRIOR TO APPLICATION FOR PERMIT TO CONSTRUCT (OR RECONSTRUCT) A SEWAGE DISPOSAL SYSTEM.

PROPERTY OWNER Security Development

ADDRESS P.O. Box 417, Ellicott City, MD 21041 PHONE (410) 465-4244

AGENT OR PROSPECTIVE BUYER \_\_\_\_\_

ADDRESS \_\_\_\_\_ PHONE \_\_\_\_\_

PROPERTY LOCATION:

SUBDIVISION Homewood LOT NO. \_\_\_\_\_

ROAD AND DESCRIPTION Homewood Road

TAX MAP 23+29 PARCEL # 20+86

SIZE OF LOT 1 Acre ± TYPE BLDG. SFD  
(SINGLE FAMILY DWELLING OR COMMERCIAL)

THE SYSTEM INSTALLED UNDER THIS APPLICATION IS ACCEPTABLE ONLY UNTIL PUBLIC FACILITIES BECOME AVAILABLE. I FULLY UNDERSTAND THE FEE CONNECTED WITH THE FILING OF THIS PERC TEST APPLICATION IS NON-REFUNDABLE UNDER ANY CIRCUMSTANCES. I ALSO AGREE TO COMPLY WITH ALL M.O.S.H.A. REQUIREMENTS IN TESTING THIS LOT.

(SIGNATURE OF APPLICANT)

APPROVED BY \_\_\_\_\_ FOR \_\_\_\_\_ DATE \_\_\_\_\_

DISAPPROVED BY \_\_\_\_\_ FOR \_\_\_\_\_ DATE \_\_\_\_\_

HOLD PENDING FURTHER TESTS \_\_\_\_\_

REASONS FOR REJECTION OR HOLDING \_\_\_\_\_

PERCOLATION TEST PLAT/PRELIMINARY PLAT - TITLE OR I.D. # \_\_\_\_\_ DATE \_\_\_\_\_

SITE DEVELOPMENT PLAN/FINAL PLAT - TITLE OR I.D. # \_\_\_\_\_ DATE \_\_\_\_\_

## THIS IS NOT A PERMIT

lot 45

COUNTY #

SOIL PROFILE

SOIL PROFILE

0'  
 (109)  
 Red Br Heavy Loam  
 3.5'-4.5'  
 Red Br and Or Br Loam  
 Less Than 10% Rock  
 6'-7.5'  
 Beige Sa Loam  
 ~20% Rock and Saprolite  
 Mottled Below 12'  
 Water Seeping In At 13'  
 14'

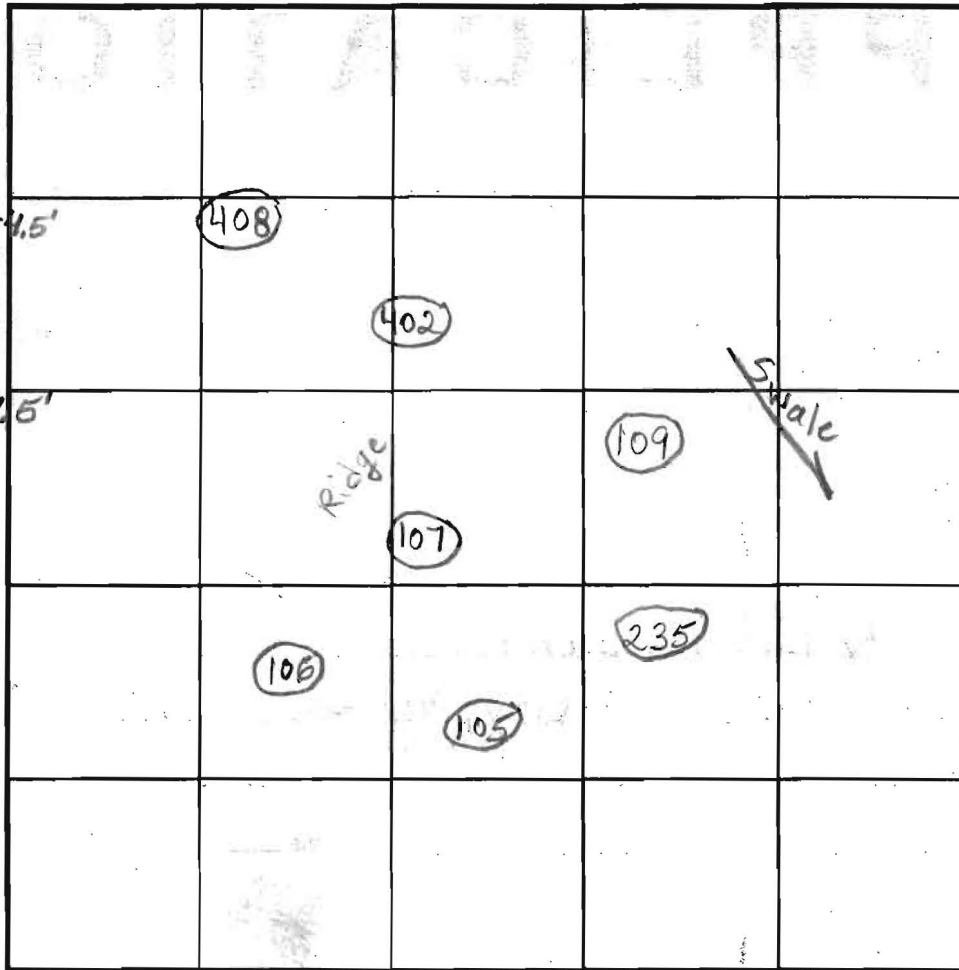

INDICATE NORTH - NAME ADJOINING ROADWAY AS BASE LINE.

DATE	TEST NO.	DEPTH	PRE-WET		TEST - 1" DROP		TIME		
			START	STOP	START	STOP			
4/4/03	109	6'/14.5'	3:46:30	4:00:30	4:00:30	4:18	17 1/2	O.K.	
10/24/02	109	5'	1:43:30	1:52:30	1:52:30	~ 15/16" in 30min	Slow		
	109	6.5'	1:45	1:52	1:52	2:07:30	15 1/2		
4/4/03	402	Dug to 13', Bottom of Hole Had Wet Sandy Loam - Not Shelved							Redig-w.s.

REMARKS \_\_\_\_\_

TYPE OF SOIL \_\_\_\_\_

TESTED BY B. Baker ALSO PRESENT \_\_\_\_\_

TRENCH DESIGN DATA: AVERAGE PERCOLATION TIME \_\_\_\_\_ TRENCH WIDTH \_\_\_\_\_

INLET DEPTH \_\_\_\_\_ MAXIMUM BOTTOM DEPTH \_\_\_\_\_ SQ. FT./BEDROOM \_\_\_\_\_

# APPLICATION

PERCOLATION TESTING

A 516084

P \_\_\_\_\_

HOWARD COUNTY HEALTH DEPARTMENT  
BUREAU OF ENVIRONMENTAL HEALTH  
3525-H ELLICOTT MILLS DRIVE/ELLICOTT CITY, MARYLAND 21043  
TELEPHONE: 313-2640

DISTRICT \_\_\_\_\_

DATE \_\_\_\_\_

TO: THE COUNTY HEALTH OFFICER  
ELLICOTT CITY, MARYLAND

I HEREBY APPLY FOR THE NECESSARY TEST PRIOR TO APPLICATION FOR PERMIT TO CONSTRUCT (OR RECONSTRUCT) A SEWAGE DISPOSAL SYSTEM.

PROPERTY OWNER Security Development

ADDRESS P.O. Box 417, Ellicott City, MD 21041 PHONE (410) 465-4244

AGENT OR PROSPECTIVE BUYER \_\_\_\_\_

ADDRESS \_\_\_\_\_ PHONE \_\_\_\_\_

PROPERTY LOCATION:

SUBDIVISION Homewood LOT NO. \_\_\_\_\_

ROAD AND DESCRIPTION Homewood Road

TAX MAP 23+29 PARCEL # 20+86

SIZE OF LOT 1 Acre ± TYPE BLDG. SFD  
(SINGLE FAMILY DWELLING OR COMMERCIAL)

THE SYSTEM INSTALLED UNDER THIS APPLICATION IS ACCEPTABLE ONLY UNTIL PUBLIC FACILITIES BECOME AVAILABLE. I FULLY UNDERSTAND THE FEE CONNECTED WITH THE FILING OF THIS PERC TEST APPLICATION IS NON-REFUNDABLE UNDER ANY CIRCUMSTANCES. I ALSO AGREE TO COMPLY WITH ALL M.O.S.H.A. REQUIREMENTS IN TESTING THIS LOT.

(SIGNATURE OF APPLICANT)

APPROVED BY \_\_\_\_\_ FOR \_\_\_\_\_ DATE \_\_\_\_\_

DISAPPROVED BY \_\_\_\_\_ FOR \_\_\_\_\_ DATE \_\_\_\_\_

HOLD PENDING FURTHER TESTS \_\_\_\_\_

REASONS FOR REJECTION OR HOLDING \_\_\_\_\_

PERCOLATION TEST PLAT/PRELIMINARY PLAT - TITLE OR I.D. # \_\_\_\_\_ DATE \_\_\_\_\_

SITE DEVELOPMENT PLAN/FINAL PLAT - TITLE OR I.D. # \_\_\_\_\_ DATE \_\_\_\_\_

## THIS IS NOT A PERMIT

516084  
COUNTY #

SOIL PROFILE  
**106**

Red Br Loam  
2.5' - 3'  
Red Or Br Sa Loam  
4'  
Or Tan and Red Sa Loam  
Less than 10% Rock  
14.5'

**105**

Red Br Heavy Loam  
3'  
Or Br Loam  
Less Than 10% Rock  
6'-7'

**107**

Red Br Heavy Loam  
3'  
Red Br Heavy Loam  
Or-Br Loam and Tan Sa Loam  
To Undetermined Depth  
~10% Rock  
Then Tan Sa Loam  
~15% Rock  
13.5'

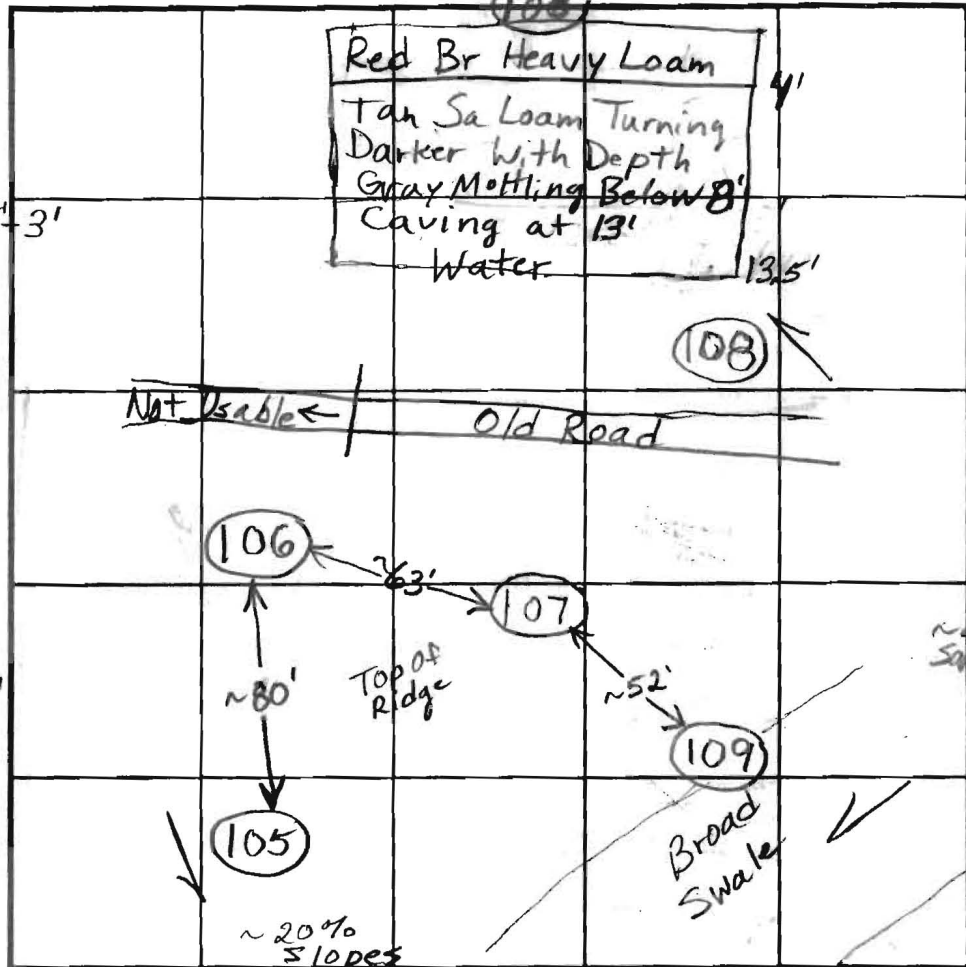

SOIL PROFILE  
**109**

Red Br Heavy Loam  
4'  
Or Br Gravelly Loam and Loam  
~10% Rock  
6'  
Or Br Loam and Sa Loams  
~20% Saprulite  
9'  
Or Br Sa Loam  
~20% Saprulite  
Some Gray and Dark Br Micaceous Sa Loam Mottling  
14'  
Moist Near Bottom

INDICATE NORTH - NAME ADJOINING ROADWAY AS BASE LINE.

Homewood Road

DATE	TEST NO.	DEPTH	PRE-WET		TEST - 1" DROP		TIME
			START	STOP	START	STOP	
10/24/02	106	3.5' / 14.5' V	12:45	12:46	12:46	12:48	2
		12" x 12"	12:45	12:46	12:46	12:48:15	~2
	105	4.5' / 14.5' V	12:58:15	1:06:30	1:06:30	1:35:30	29
		6.5'	12:58:30	1:01:30	1:01:30	1:13:30	12
	107	5' / 13.5' V	1:24:30	1:27	1:27	1:29	2
		6.5'	1:25	1:36:30	1:36:30	~15/16" in 30 min	5/low Marginal
	109	5' / 14' V	1:43:30	1:52:30	1:52:30	~15/16" in 30 min	Slow W.S.
		6.5'	1:45	1:52	1:52	2:07:30	15 1/2
	108	5' / 13.5' V	2:23	2:28	2:28	2:39:30	11 1/2
		7'	2:23	2:29	2:29	2:36	7

REMARKS: Holes dug per plan & staked per plan  
 TYPE OF SOIL: Show Road - Part Not Usable  
 TESTED BY: Brian Baker ALSO PRESENT: Hatfields  
 TRENCH DESIGN DATA: AVERAGE PERCOLATION TIME \_\_\_\_\_ TRENCH WIDTH \_\_\_\_\_  
 INLET DEPTH \_\_\_\_\_ MAXIMUM BOTTOM DEPTH \_\_\_\_\_ SQ. FT./BEDROOM \_\_\_\_\_

Signed percent  
1/22/07



EXIST. EASEMENT  
UTILITY NO. 6493  
PLAT NO.

NON-BUILDABLE  
PARCEL  
S  
WARD COUNTY, MARYLAND  
SOCIATION EASEMENT HOLDER  
6.42 AC  
P-110  
P-115  
P-117  
P-120  
P-121  
P-122  
P-123  
P-124  
P-125  
P-126  
P-127  
P-128  
P-129  
P-130  
P-131  
P-132  
P-133  
P-134  
P-135  
P-136  
P-137  
P-138  
P-139  
P-140  
P-141  
P-142  
P-143  
P-144  
P-145  
P-146  
P-147  
P-148  
P-149  
P-150  
P-151  
P-152  
P-153  
P-154  
P-155  
P-156  
P-157  
P-158  
P-159  
P-160  
P-161  
P-162  
P-163  
P-164  
P-165  
P-166  
P-167  
P-168  
P-169  
P-170  
P-171  
P-172  
P-173  
P-174  
P-175  
P-176  
P-177  
P-178  
P-179  
P-180  
P-181  
P-182  
P-183  
P-184  
P-185  
P-186  
P-187  
P-188  
P-189  
P-190  
P-191  
P-192  
P-193  
P-194  
P-195  
P-196  
P-197  
P-198  
P-199  
P-200  
P-201  
P-202  
P-203  
P-204  
P-205  
P-206  
P-207  
P-208  
P-209  
P-210  
P-211  
P-212  
P-213  
P-214  
P-215  
P-216  
P-217  
P-218  
P-219  
P-220  
P-221  
P-222  
P-223  
P-224  
P-225  
P-226  
P-227  
P-228  
P-229  
P-230  
P-231  
P-232  
P-233  
P-234  
P-235  
P-236  
P-237  
P-238  
P-239  
P-240  
P-241  
P-242  
P-243  
P-244  
P-245  
P-246  
P-247  
P-248  
P-249  
P-250  
P-251  
P-252  
P-253  
P-254  
P-255  
P-256  
P-257  
P-258  
P-259  
P-260  
P-261  
P-262  
P-263  
P-264  
P-265  
P-266  
P-267  
P-268  
P-269  
P-270  
P-271  
P-272  
P-273  
P-274  
P-275  
P-276  
P-277  
P-278  
P-279  
P-280  
P-281  
P-282  
P-283  
P-284  
P-285  
P-286  
P-287  
P-288  
P-289  
P-290  
P-291  
P-292  
P-293  
P-294  
P-295  
P-296  
P-297  
P-298  
P-299  
P-300  
P-301  
P-302  
P-303  
P-304  
P-305  
P-306  
P-307  
P-308  
P-309  
P-310  
P-311  
P-312  
P-313  
P-314  
P-315  
P-316  
P-317  
P-318  
P-319  
P-320  
P-321  
P-322  
P-323  
P-324  
P-325  
P-326  
P-327  
P-328  
P-329  
P-330  
P-331  
P-332  
P-333  
P-334  
P-335  
P-336  
P-337  
P-338  
P-339  
P-340  
P-341  
P-342  
P-343  
P-344  
P-345  
P-346  
P-347  
P-348  
P-349  
P-350  
P-351  
P-352  
P-353  
P-354  
P-355  
P-356  
P-357  
P-358  
P-359  
P-360  
P-361  
P-362  
P-363  
P-364  
P-365  
P-366  
P-367  
P-368  
P-369  
P-370  
P-371  
P-372  
P-373  
P-374  
P-375  
P-376  
P-377  
P-378  
P-379  
P-380  
P-381  
P-382  
P-383  
P-384  
P-385  
P-386  
P-387  
P-388  
P-389  
P-390  
P-391  
P-392  
P-393  
P-394  
P-395  
P-396  
P-397  
P-398  
P-399  
P-400  
P-401  
P-402  
P-403  
P-404  
P-405  
P-406  
P-407  
P-408  
P-409  
P-410  
P-411  
P-412  
P-413  
P-414  
P-415  
P-416  
P-417  
P-418  
P-419  
P-420  
P-421  
P-422  
P-423  
P-424  
P-425  
P-426  
P-427  
P-428  
P-429  
P-430  
P-431  
P-432  
P-433  
P-434  
P-435  
P-436  
P-437  
P-438  
P-439  
P-440  
P-441  
P-442  
P-443  
P-444  
P-445  
P-446  
P-447  
P-448  
P-449  
P-450  
P-451  
P-452  
P-453  
P-454  
P-455  
P-456  
P-457  
P-458  
P-459  
P-460  
P-461  
P-462  
P-463  
P-464  
P-465  
P-466  
P-467  
P-468  
P-469  
P-470  
P-471  
P-472  
P-473  
P-474  
P-475  
P-476  
P-477  
P-478  
P-479  
P-480  
P-481  
P-482  
P-483  
P-484  
P-485  
P-486  
P-487  
P-488  
P-489  
P-490  
P-491  
P-492  
P-493  
P-494  
P-495  
P-496  
P-497  
P-498  
P-499  
P-500  
P-501  
P-502  
P-503  
P-504  
P-505  
P-506  
P-507  
P-508  
P-509  
P-510  
P-511  
P-512  
P-513  
P-514  
P-515  
P-516  
P-517  
P-518  
P-519  
P-520  
P-521  
P-522  
P-523  
P-524  
P-525  
P-526  
P-527  
P-528  
P-529  
P-530  
P-531  
P-532  
P-533  
P-534  
P-535  
P-536  
P-537  
P-538  
P-539  
P-540  
P-541  
P-542  
P-543  
P-544  
P-545  
P-546  
P-547  
P-548  
P-549  
P-550  
P-551  
P-552  
P-553  
P-554  
P-555  
P-556  
P-557  
P-558  
P-559  
P-560  
P-561  
P-562  
P-563  
P-564  
P-565  
P-566  
P-567  
P-568  
P-569  
P-570  
P-571  
P-572  
P-573  
P-574  
P-575  
P-576  
P-577  
P-578  
P-579  
P-580  
P-581  
P-582  
P-583  
P-584  
P-585  
P-586  
P-587  
P-588  
P-589  
P-590  
P-591  
P-592  
P-593  
P-594  
P-595  
P-596  
P-597  
P-598  
P-599  
P-600  
P-601  
P-602  
P-603  
P-604  
P-605  
P-606  
P-607  
P-608  
P-609  
P-610  
P-611  
P-612  
P-613  
P-614  
P-615  
P-616  
P-617  
P-618  
P-619  
P-620  
P-621  
P-622  
P-623  
P-624  
P-625  
P-626  
P-627  
P-628  
P-629  
P-630  
P-631  
P-632  
P-633  
P-634  
P-635  
P-636  
P-637  
P-638  
P-639  
P-640  
P-641  
P-642  
P-643  
P-644  
P-645  
P-646  
P-647  
P-648  
P-649  
P-650  
P-651  
P-652  
P-653  
P-654  
P-655  
P-656  
P-657  
P-658  
P-659  
P-660  
P-661  
P-662  
P-663  
P-664  
P-665  
P-666  
P-667  
P-668  
P-669  
P-670  
P-671  
P-672  
P-673  
P-674  
P-675  
P-676  
P-677  
P-678  
P-679  
P-680  
P-681  
P-682  
P-683  
P-684  
P-685  
P-686  
P-687  
P-688  
P-689  
P-690  
P-691  
P-692  
P-693  
P-694  
P-695  
P-696  
P-697  
P-698  
P-699  
P-700  
P-701  
P-702  
P-703  
P-704  
P-705  
P-706  
P-707  
P-708  
P-709  
P-710  
P-711  
P-712  
P-713  
P-714  
P-715  
P-716  
P-717  
P-718  
P-719  
P-720  
P-721  
P-722  
P-723  
P-724  
P-725  
P-726  
P-727  
P-728  
P-729  
P-730  
P-731  
P-732  
P-733  
P-734  
P-735  
P-736  
P-737  
P-738  
P-739  
P-740  
P-741  
P-742  
P-743  
P-744  
P-745  
P-746  
P-747  
P-748  
P-749  
P-750  
P-751  
P-752  
P-753  
P-754  
P-755  
P-756  
P-757  
P-758  
P-759  
P-760  
P-761  
P-762  
P-763  
P-764  
P-765  
P-766  
P-767  
P-768  
P-769  
P-770  
P-771  
P-772  
P-773  
P-774  
P-775  
P-776  
P-777  
P-778  
P-779  
P-780  
P-781  
P-782  
P-783  
P-784  
P-785  
P-786  
P-787  
P-788  
P-789  
P-790  
P-791  
P-792  
P-793  
P-794  
P-795  
P-796  
P-797  
P-798  
P-799  
P-800  
P-801  
P-802  
P-803  
P-804  
P-805  
P-806  
P-807  
P-808  
P-809  
P-810  
P-811  
P-812  
P-813  
P-814  
P-815  
P-816  
P-817  
P-818  
P-819  
P-820  
P-821  
P-822  
P-823  
P-824  
P-825  
P-826  
P-827  
P-828  
P-829  
P-830  
P-831  
P-832  
P-833  
P-834  
P-835  
P-836  
P-837  
P-838  
P-839  
P-840  
P-841  
P-842  
P-843  
P-844  
P-845  
P-846  
P-847  
P-848  
P-849  
P-850  
P-851  
P-852  
P-853  
P-854  
P-855  
P-856  
P-857  
P-858  
P-859  
P-860  
P-861  
P-862  
P-863  
P-864  
P-865  
P-866  
P-867  
P-868  
P-869  
P-870  
P-871  
P-872  
P-873  
P-874  
P-875  
P-876  
P-877  
P-878  
P-879  
P-880  
P-881  
P-882  
P-883  
P-884  
P-885  
P-886  
P-887  
P-888  
P-889  
P-890  
P-891  
P-892  
P-893  
P-894  
P-895  
P-896  
P-897  
P-898  
P-899  
P-900  
P-901  
P-902  
P-903  
P-904  
P-905  
P-906  
P-907  
P-908  
P-909  
P-910  
P-911  
P-912  
P-913  
P-914  
P-915  
P-916  
P-917  
P-918  
P-919  
P-920  
P-921  
P-922  
P-923  
P-924  
P-925  
P-926  
P-927  
P-928  
P-929  
P-930  
P-931  
P-932  
P-933  
P-934  
P-935  
P-936  
P-937  
P-938  
P-939  
P-940  
P-941  
P-942  
P-943  
P-944  
P-945  
P-946  
P-947  
P-948  
P-949  
P-950  
P-951  
P-952  
P-953  
P-954  
P-955  
P-956  
P-957  
P-958  
P-959  
P-960  
P-961  
P-962  
P-963  
P-964  
P-965  
P-966  
P-967  
P-968  
P-969  
P-970  
P-971  
P-972  
P-973  
P-974  
P-975  
P-976  
P-977  
P-978  
P-979  
P-980  
P-981  
P-982  
P-983  
P-984  
P-985  
P-986  
P-987  
P-988  
P-989  
P-990  
P-991  
P-992  
P-993  
P-994  
P-995  
P-996  
P-997  
P-998  
P-999  
P-1000

LOT 45  
51,288 S.F.  
PERC.  
105A

MIE

MGB2

MGB2

ENB2

GB2

MID2

EX. FOREST  
CONSERVATION  
EASEMENT (F-04-82)  
RETENTION

NON-BUILDABLE  
BULK PARCEL BB  
PHASE 1 (F-06-06)

EX. SWAMP #2  
POCKET POND  
(F-03-82)

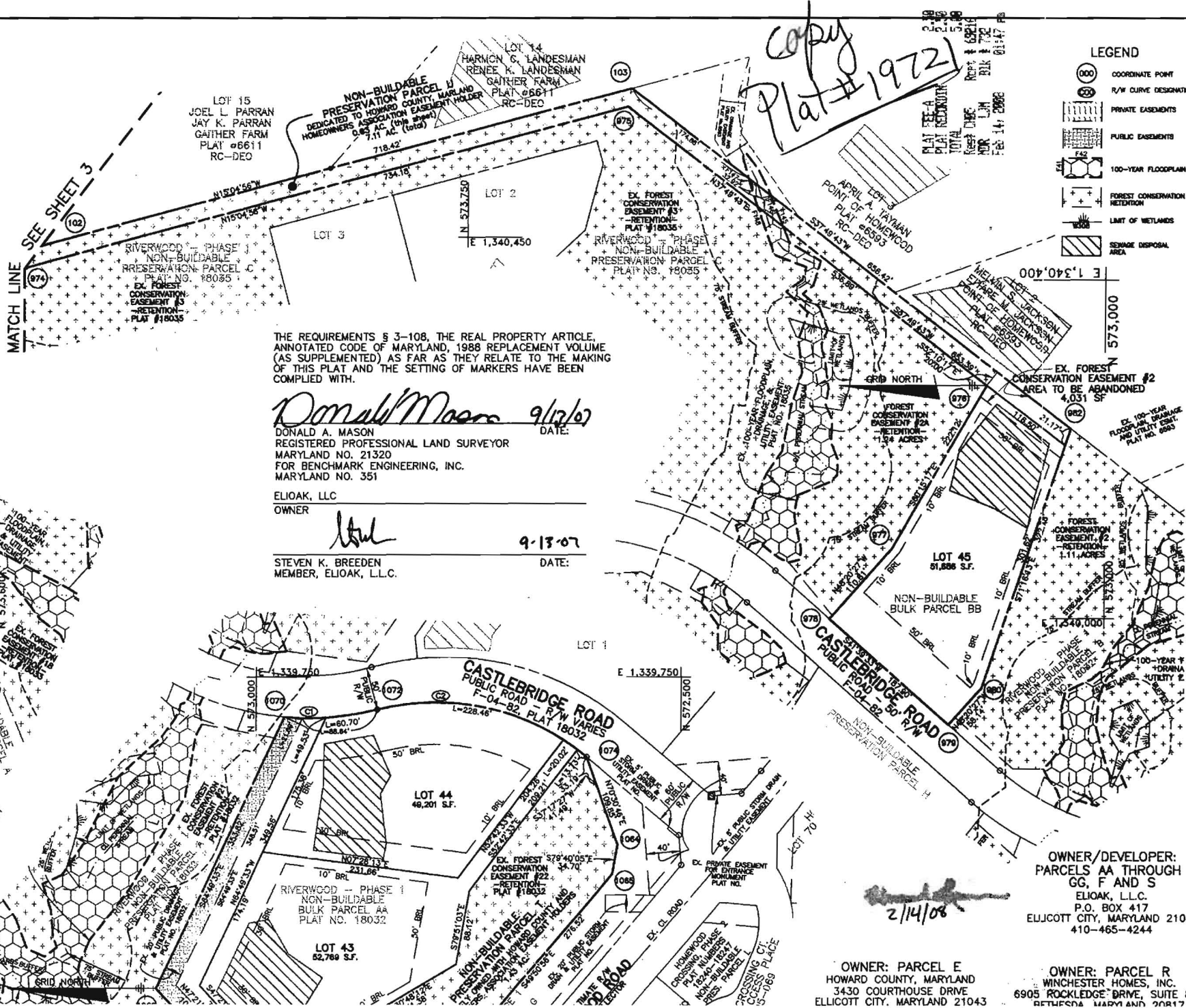

**LEGEND**

	COORDINATE POINT
	R/W CURVE DESIGNATION
	PRIVATE EASEMENTS
	PUBLIC EASEMENTS
	100-YEAR FLOODPLAIN
	FOREST CONSERVATION WETLAND
	LIMIT OF WETLANDS
	SEWAGE DISPOSAL AREA

THE REQUIREMENTS § 3-108, THE REAL PROPERTY ARTICLE, ANNOTATED CODE OF MARYLAND, 1988 REPLACEMENT VOLUME (AS SUPPLEMENTED) AS FAR AS THEY RELATE TO THE MAKING OF THIS PLAT AND THE SETTING OF MARKERS HAVE BEEN COMPLIED WITH.

*Donald Mason* 9/17/07  
 DONALD A. MASON DATE:

REGISTERED PROFESSIONAL LAND SURVEYOR  
 MARYLAND NO. 21320  
 FOR BENCHMARK ENGINEERING, INC.  
 MARYLAND NO. 351

ELIOAK, LLC  
 OWNER

*Stu* 9-13-07  
 STEVEN K. BREEDEN DATE:  
 MEMBER, ELIOAK, L.L.C.

OWNER/DEVELOPER:  
 PARCELS AA THROUGH  
 GG, F AND S  
 ELIOAK, L.L.C.  
 P.O. BOX 417  
 ELLICOTT CITY, MARYLAND 21041  
 410-465-4244

OWNER: PARCEL E  
 HOWARD COUNTY, MARYLAND  
 3430 COURTHOUSE DRIVE  
 ELLICOTT CITY, MARYLAND 21043

OWNER: PARCEL R  
 WINCHESTER HOMES, INC.  
 6905 ROCKLEDGE DRIVE, SUITE 800  
 BETHESDA, MARYLAND 20817

2/14/08

