

STATE OF MARYLAND
 STATE DEPARTMENT OF HEALTH
 WATER RESOURCES ADMINISTRATION
 WATER STATE OFFICE BLDG., ANNEAPOLIS, MD. 21401
WELL COMPLETION REPORT

WELL NO. **6209**
 COUNTY NUMBER
 DISTRICT NO. FROM PREVIOUS YEAR
 CHANGES IDENTIFICATION NO. **120**

DATE RECEIVED
 DATE WELL COMPLETED
 DEPTH OF WELL **125**
 NO. OF SECTIONS FOOT: 20

OWNER **Fisher, Jack**
 STREET OR RPO **Highway Road** POST OFFICE **Farming, Md**

STATE THE NO. OF FORMATIONS PENETRATED, THEIR COLOR, CRYST. THICKNESS AND IF WATER BEARING

| DESCRIPTION OF FORMATION | FROM | TO |
|--------------------------|------|-----|
| Oreabuden | 0 | 8 |
| Brown shale | 8 | 23 |
| Gray Rock | 23 | 125 |

SPACING OF CASE
 (SEE HOW THIS SPACING RELATES TO APPROPRIATE USE)

TYPE OF SPACING MATERIAL (CIRCLE ONE)
 CM BEDROCK CLAY DC

NO. OF CASES **7** NO. OF JOINTS **100**

WELLS OF WATER **43**

DEPTH OF DEEPEST SEAL (TO NEAREST FOOT)
 FROM TO **0 25**

CASING RECORD

CASING TYPE: STEEL CORRUGATED PLASTIC OTHER

MAIN CASING: 5" 7" 6" 2 1/2"

DIAMETER (INCH) DEPTH (FEET)

OTHER CASING (IF USED)

| DIAMETER (INCH) | DEPTH (FEET) |
|-----------------|--------------|
| | |
| | |

SCREEN RECORD

SCREEN TYPE: WIRE MESH STEEL BRASS NO. 10 NO. 20 NO. 40

LOCATION: ABOVE BELOW

WELL LOG

DEPTH (NEAREST WHOLE FOOT)
 FROM TO **0 125**

DIAMETER OF DEEPEST **20** (NEAREST FOOT)
 FROM TO **0 20**

GRAVEL PACK

IF WELL DRILLED WAS A **FLUORINE WELL** (CIRCLE ONE)

PUMPING TEST

HOURS PUMPED (TO NEAREST HOUR) **6**

PUMPING RATE (GALLONS PER MINUTE TO NEAREST GALLON) **6**

METHOD USED TO MEASURE PUMPING RATE **Submersible**

WATER LEVEL (DISTANCE FROM LAND SURFACE) (NEAREST FEET) **35**

DEPTH PUMPING **43** (NEAREST FOOT)

TYPE OF PUMPER USED (CIRCLE APPROPRIATE ONE) FOR PUMPING TEST:
 AIR DIAPHRAGM VERMICAL CENTRIFUGAL ROTARY OTHER JET SUBMERSIBLE

PUMP INSTALLED

TYPE OF PUMP (WRITE APPROPRIATE LETTERS FOR - SEE ABOVE) **A, B, C, D, E, F, G**

DRILLER WILL INSTALL PUMP (CIRCLE APPROPRIATE ONE)
 YES NO

CAPACITY: **6** GALLONS PER MINUTE (TO NEAREST GALLON)

PUMP HORSE POWER **32**

PUMP COLUMN LENGTH (NEAREST FOOT) **43**

PUMPING WEIGHT (CIRCLE APPROPRIATE ONE) (SEE LISTED CASING WEIGHTS)
 ABOVE BELOW

LOCATION OF WELL ON LOT

SHOW PERMANENT STRUCTURE SUCH AS BUILDINGS, OPTIC TANKS, AND/OR OTHER LAND MARKS AND INDICATE NOT LESS THAN THIS DISTANCE (MEASUREMENTS TO WELL)

CIRCLE APPROPRIATE BOXES

A WELL WAS ABANDONED AND RE-SEALED WHEN THIS WELL WAS COMPLETED

C ELECTRIC LOG OBTAINED

P TEST WELL CONNECTED TO PRODUCTION WELL

I HEREBY CERTIFY THAT I HAVE COMPLIED WITH ALL CONDITIONS STATED ON THE ABOVE LISTINGS "FOR RIGHT TO DRILL WELL", AND THAT INFORMATION CONTAINED IN THIS REPORT IS TRUE, ACCURATE, AND COMPLETE TO THE BEST OF MY KNOWLEDGE, INFORMATION AND BELIEF.

DRILLERS NAME

ADDRESS **Sr. Edgar House Sons Corp**

SIGNATURE **[Signature]**

Pillars Adapter

William E. Doyle R.L.S. Inc.

Fuechsel Plat

PROFESSIONAL LAND SURVEYOR 8440

SINCE 1973

5312 EMERALD DRIVE SYKESVILLE, MARYLAND 21784 PHONE & FAX NO. (410) 795-2210

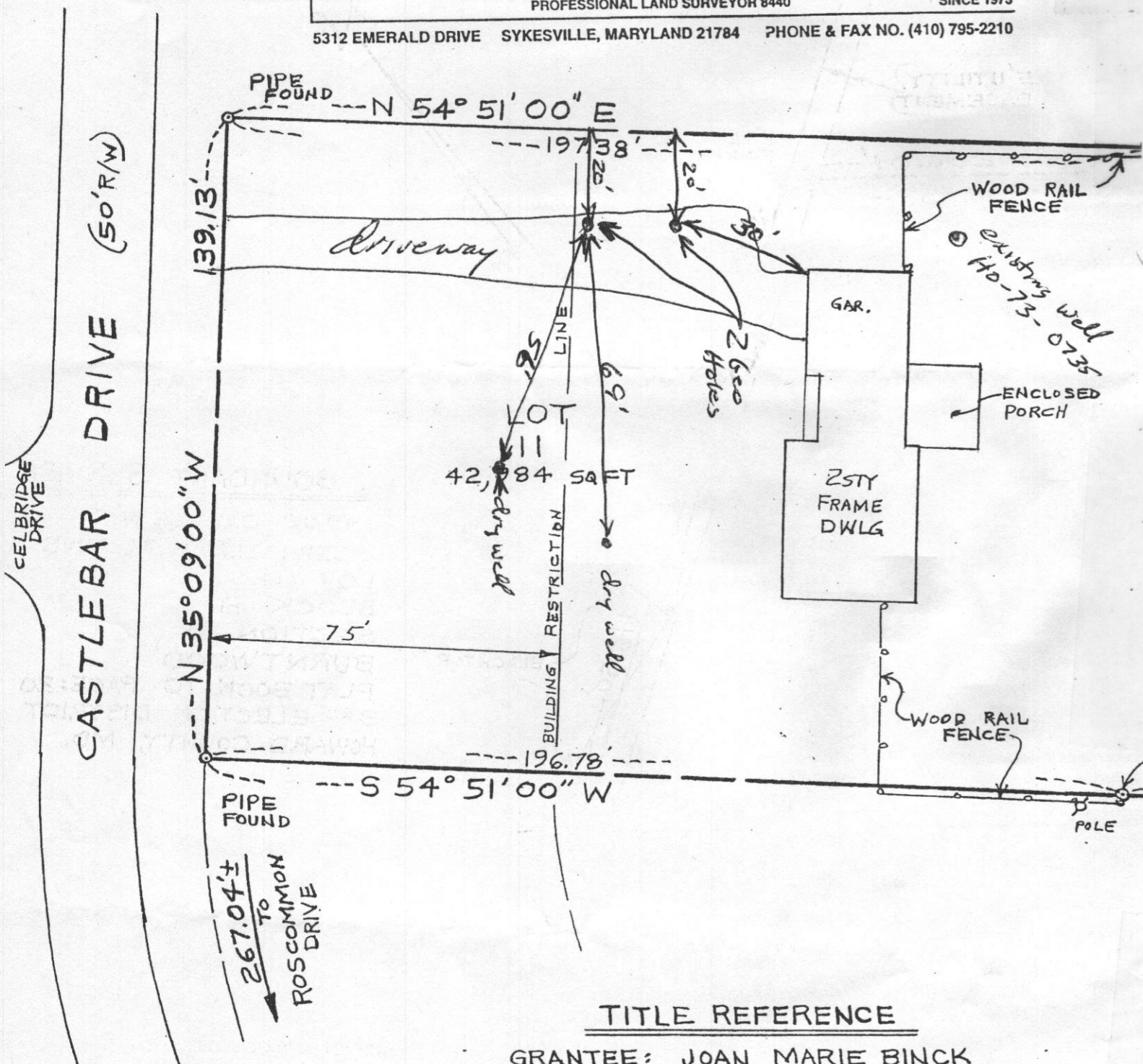

TITLE REFERENCE

GRANTEE: JOAN MARIE BINCK
 GRANTOR: HARRY JOSEPH BINCK JR.
 AND JOAN MARIE BINCK, HIS WIFE
 REFERENCE: LIBER: 1321 FOLIO: 586
 DEED DATED: JANUARY 18, 1985

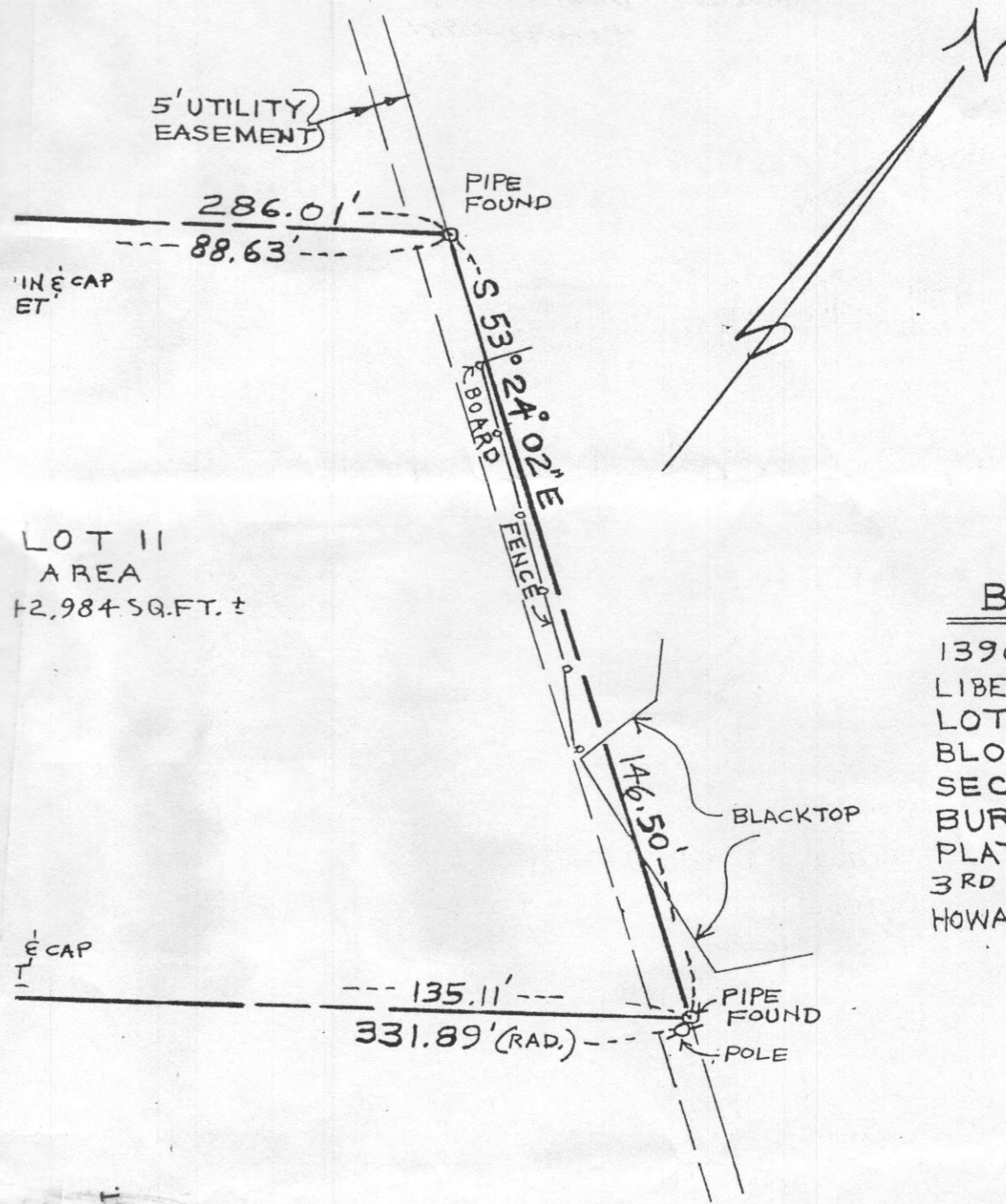

BOUNDARY SURVEY

13906 CASTLEBAR
 LIBER 1321, FOLIO 586, DRIVE
 LOT II
 BLOCK B
 SECTION 3
 BURNTWOOD
 PLAT BOOK: 10 PAGE: 20
 3RD ELECTION DISTRICT
 HOWARD COUNTY, MD.

SURVEYOR'S CERTIFICATE

The undersigned, a registered surveyor in the state of Maryland, does hereby certify that he is the surveyor who prepared this plat and said plat has been prepared in compliance with the Code of Maryland Regulations Subtitle 13 Board for Professional Land Surveyors 09.13.06, covering the minimum standards of practice insofar as the same concerns the making of the plat and/or setting of the markers.

Signed This 10th day April 2008
William E. Doyle

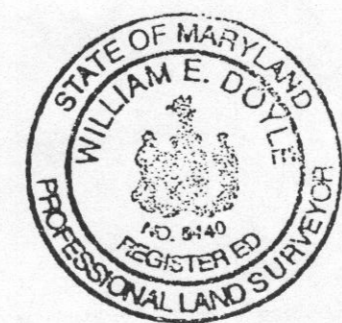

RECEIVED
 HOWARD COUNTY
 ENVIRONMENTAL
 2010 AU 27 AM 9:38

SCALE: 1" = 30'
 FILE: 1197