

**HOWARD COUNTY  
 PERMIT APPLICATION**

**PERMIT NUMBER**

**800148301**

Building Address **13906 CASTLE BARK DR  
 GLENWOOD, MD**

Suite/Apt # \_\_\_\_\_ SDP/WP/Petition # \_\_\_\_\_  
 Census Tract **6050** Subdivision **Bentwood**

Section **3** Area \_\_\_\_\_ Lot **11**

Tax Map **72** Parcel **110** Grid **1**

Zoning **R2B** Map Coordinates **957** Lot size \_\_\_\_\_

Existing Use **PATIO STD**  
 Proposed Use **SCREENED PORCH STD**

Estimated Construction Cost \$ **10,000.00**

Description of Work **CONSTRUCT SCREENED  
 PORCH OVER EXISTING CONCRETE  
 SLAB 11x16 FOOTINGS**

Occupant or Tenant **SAME #B0010215**

Contact Name **Same as owner**

Address \_\_\_\_\_

City \_\_\_\_\_ State \_\_\_\_\_ Zip Code \_\_\_\_\_

Phone \_\_\_\_\_ Fax \_\_\_\_\_

Property Owner's Name **PETER FUESCHEL**

Address **13906 CASTLE BARK DRIVE**

City **GLENWOOD** State **MD** Zip Code **21738**

Home Phone \_\_\_\_\_ Work Phone \_\_\_\_\_

Applicant's Name & Mailing Address, (if other than stated herein):

**JOAN BINUK 1260CK**

Phone **410-340-7735** Fax \_\_\_\_\_

Contractor Company **DELPH CUSTOM CONST.**

Contact Person **BOB DELPH**

Address **2357 GILLIS RD**

City **MT. AIRY** State **MD** Zip Code **21771**

License No. **89904**

Phone **410-635-8100** Fax **410-635-8139**

Engineer or Architect Company \_\_\_\_\_

Contact Person **N/A**

Address \_\_\_\_\_

City \_\_\_\_\_ State \_\_\_\_\_ Zip Code \_\_\_\_\_

Phone \_\_\_\_\_ Fax \_\_\_\_\_

**BUILDING DESCRIPTION - COMMERCIAL**

**BUILDING DESCRIPTION - RESIDENTIAL**

**Building Characteristics**

**Utilities**

Height: \_\_\_\_\_  
 No. of stories: \_\_\_\_\_  
 Gross area, sq. ft. per floor: \_\_\_\_\_  
 Use group: \_\_\_\_\_  
 Construction type:  
 Reinforced Concrete  
 Structural Steel  
 Masonry  
 Wood Frame  
 State Certified Modular

Water Supply:  
 Public  
 Private  
 Sewage Disposal:  
 Public  
 Private  
 Electric Yes  No   
 Gas Yes  No   
 Heating System:  
 Electric  Oil   
 Natural Gas   
 Propane Gas   
 Sprinkler system: **N/A**   
 Full  
 Partial  
 Other Suppression  
 # of Heads \_\_\_\_\_

**Building Characteristics**

**Utilities**

SF Dwelling  SF Townhouse   
 Depth \_\_\_\_\_ Width \_\_\_\_\_  
 1st floor \_\_\_\_\_  
 2nd floor \_\_\_\_\_  
 Basement \_\_\_\_\_  
 Finished Basement  Unfinished Basement   
 Crawl space  Slab on Grade   
 No. of Bedrooms: **2**  
 Multi-family dwellings:  
 No. of efficiency units: \_\_\_\_\_  
 No. of 1 BR units: \_\_\_\_\_  
 No. of 2 BR units: \_\_\_\_\_  
 No. of 3 BR units: \_\_\_\_\_  
 Other Structure: **SCREENED PORCH**  
 Dimensions: **16x16**  
 Footings: **BRASSING SCABS**  
 Roof: \_\_\_\_\_  
 State Certified Modular  
 Manufactured Home

Water Supply:  
 Public  
 Private  
 Sewage Disposal:  
 Public  
 Private  
 Electric Yes  No   
 Gas Yes  No   
 Heating System:  
 Electric  Oil   
 Natural Gas   
 Propane Gas   
 Sprinkler system: **N/A**   
 NFPA #13D  
 NFPA #13R  
 Other

THE UNDERSIGNED HEREBY CERTIFIES AND AGREES AS FOLLOWS: (1) THAT HE/SHE IS AUTHORIZED TO MAKE THIS APPLICATION; (2) THAT THE INFORMATION IS CORRECT; (3) THAT HE/SHE WILL COMPLY WITH ALL REGULATIONS OF HOWARD COUNTY WHICH ARE APPLICABLE THEREON; (4) THAT HE/SHE WILL PERFORM NO WORK ON THE ABOVE REFERENCED PROPERTY NOT SPECIFICALLY DESCRIBED IN THIS APPLICATION; (5) THAT HE/SHE GRANTS COUNTY OFFICIALS THE RIGHT TO ENTER ONTO THIS PROPERTY FOR THE PURPOSE OF INSPECTING THE WORK PERMITTED AND POSTING NOTICES.

Applicant's Signature **Bob Delph**  
 Title/Company **DELPH CUSTOM CONST. INC.**  
 Date **MR 5/19/04**

Print Name **TERREY L. DELPH**  
 Date **5/19/04**

Checks payable to: **DIRECTOR OF FINANCE OF HOWARD COUNTY**  
 \*\* PLEASE WRITE NEATLY AND LEGIBLY \*\*

William E. Doyle R.L.S. Inc.

Fuechsel Plot

PROFESSIONAL LAND SURVEYOR 8440 SINCE 1973  
5312 EMERALD DRIVE SYKESVILLE, MARYLAND 21784 PHONE & FAX NO. (410) 795-2210

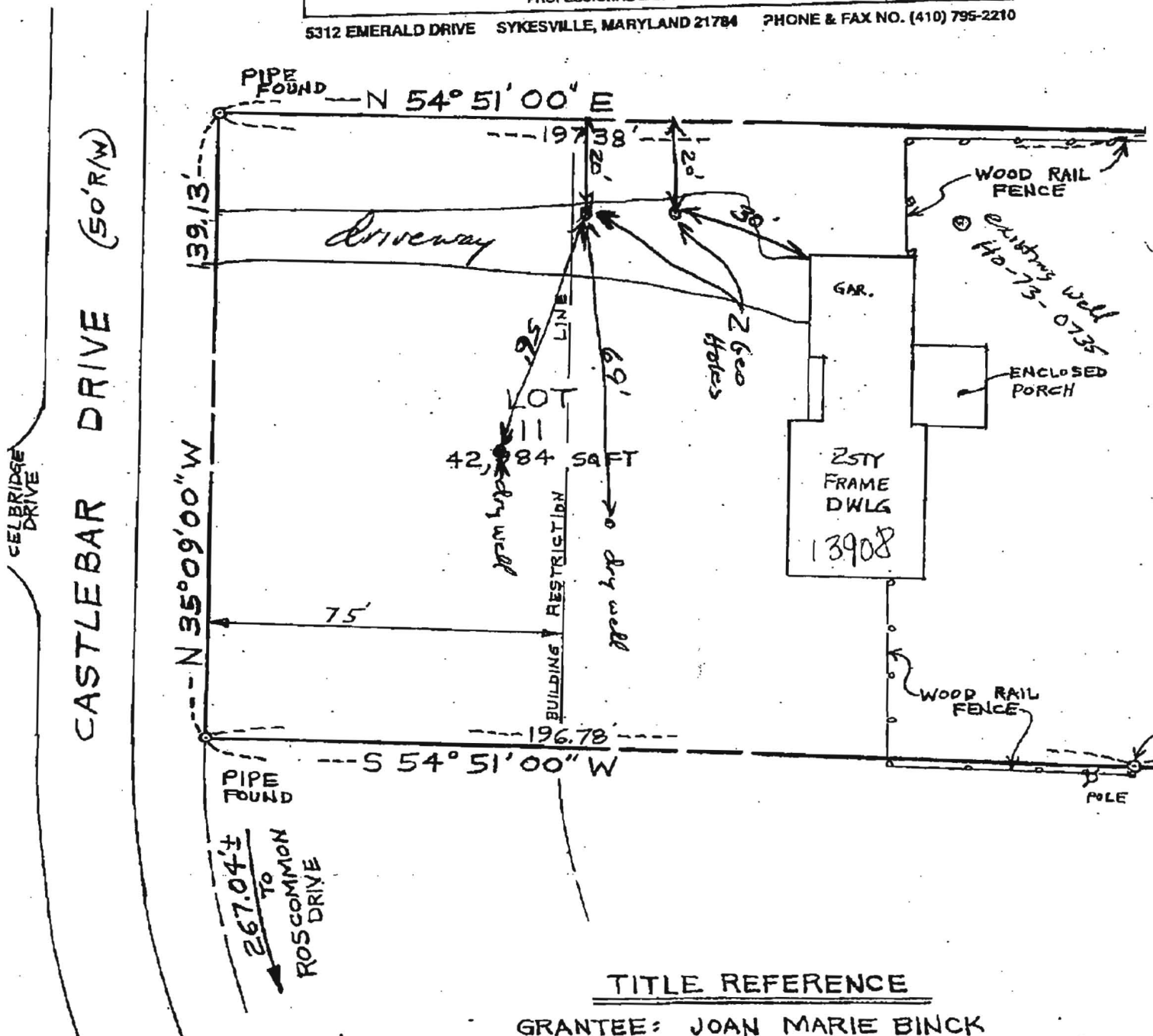

TITLE REFERENCE

GRANTEE: JOAN MARIE BINCK  
 GRANTOR: HARRY JOSEPH BINCK, JR.  
 AND JOAN MARIE BINCK, HIS WIFE  
 REFERENCE: LIBER: 1321 FOLIO: 586  
 DEED DATED: JANUARY 18, 1985

Fuechsel