

HOWARD COUNTY
 PERMIT APPLICATION

PERMIT NUMBER

1500154172 KN

Building Address 4254 BUCKSKIN LAKE DR
ELLICOTT CITY, MD 21042

Property Owner's Name CARL F. MULLER
& CHANTALE D MULLER

Suite/Apt. #: _____ SDP/WP/Petition #: _____

Address 4254 BUCKSKIN LAKE DR
202-365-0084

Census Tract 605101 Subdivision Buckskin Woods

City ELLICOTT CITY State MD Zip Code 21042

Section 1 Area _____ Lot 14

Home Phone 410-535-9733 Work Phone _____

Tax Map 22 Parcel 535 Grid 22

Applicant's Name & Mailing Address, (if other than stated hereon):
BRETT SCHULMICK
BAYWOOD DESIGN BUILD GROUP, INC

Zoning RR-10 Map Coordinates 10A12 Lot size 3.001A

Phone 410-992-1313 Fax 410-992-3211

Existing Use SINGL FAM DWELLING
 Proposed Use SINGL FAM DWELLING W ADDITION
 Estimated Construction Cost \$ 90,000

Contractor Company THE BAYWOOD DESIGN BUILD GROUP
 Contact Person BRETT SCHULMICK

Description of Work 910 SF Addition with Full
Unfinished Basement Below with
Bath Room in 2nd
408 SF OPEN PORCH WITH CABANA
WITH FULL BATH

Address 5550 STERRETT PLACE, SUITE 100
 City COLUMBIA State MD Zip Code 21044
 License No. 21664
 Phone 410-995-6112 Fax 410-992-3211

Occupant or Tenant OWNER

Engineer or Architect Company _____

Contact Name _____

Contact Person _____

Address _____

Address _____

City _____ State _____ Zip Code _____

City _____ State _____ Zip Code _____

Phone _____ Fax _____

Phone _____ Fax _____

BUILDING DESCRIPTION - COMMERCIAL

BUILDING DESCRIPTION - RESIDENTIAL

Building Characteristics	Utilities
Height: _____	Water Supply: <input type="checkbox"/> Public <input type="checkbox"/> Private
No. of stories: _____	Sewage Disposal: <input type="checkbox"/> Public <input type="checkbox"/> Private
Gross area, sq. ft. per floor: _____	Electric Yes <input type="checkbox"/> No <input type="checkbox"/> Gas Yes <input type="checkbox"/> No <input type="checkbox"/>
Use group: _____	Heating System: <input type="checkbox"/> Electric <input type="checkbox"/> Oil <input type="checkbox"/> <input type="checkbox"/> Natural Gas <input type="checkbox"/> <input type="checkbox"/> Propane Gas <input type="checkbox"/>
Construction type: <input type="checkbox"/> Reinforced Concrete <input type="checkbox"/> Structural Steel <input type="checkbox"/> Masonry <input type="checkbox"/> Wood Frame <input type="checkbox"/> State Certified Modular	Sprinkler system: <u>N/A</u> <input type="checkbox"/> <input type="checkbox"/> Full <input type="checkbox"/> Partial <input type="checkbox"/> Other Suppression # of Heads _____

Building Characteristics	Utilities
SF Dwelling <input checked="" type="checkbox"/> SF Townhouse <input type="checkbox"/> Depth _____ Width _____	Water Supply: <input type="checkbox"/> Public <input checked="" type="checkbox"/> Private
1st floor: _____ 2nd floor: _____ Basement: _____	Sewage Disposal: <input type="checkbox"/> Public <input checked="" type="checkbox"/> Private
Finished Basement <input type="checkbox"/> Unfinished Basement <input type="checkbox"/> Crawl space <input type="checkbox"/> Slab on Grade <input type="checkbox"/> No. of Bedrooms _____ Height: _____	Electric Yes <input type="checkbox"/> No <input checked="" type="checkbox"/> Gas Yes <input type="checkbox"/> No <input type="checkbox"/>
Multi-family dwellings: No. of efficiency units: _____ No. of 1 BR units: _____ No. of 2 BR units: _____ No. of 3 BR units: _____	Heating System: <input type="checkbox"/> Electric <input type="checkbox"/> Oil <input type="checkbox"/> <input type="checkbox"/> Natural Gas <input type="checkbox"/> <input type="checkbox"/> Propane Gas <input type="checkbox"/>
Other Structure: _____ Dimensions: _____ Footings: _____ Roof Height: _____	Sprinkler system: <u>N/A</u> <input type="checkbox"/> <input type="checkbox"/> NFPA #13D <input type="checkbox"/> NFPA #13R Other: _____
<input type="checkbox"/> State Certified Modular <input type="checkbox"/> Manufactured Home	

THE UNDERSIGNED HEREBY CERTIFIES AND AGREES AS FOLLOWS: (1) THAT HE/SHE IS AUTHORIZED TO MAKE THIS APPLICATION, (2) THAT THE INFORMATION IS CORRECT, (3) THAT HE/SHE WILL COMPLY WITH ALL REGULATIONS OF HOWARD COUNTY WHICH ARE APPLICABLE THEREON, (4) THAT HE/SHE WILL PERFORM NO WORK ON THE ABOVE REFERENCED PROPERTY NOT SPECIFICALLY DESCRIBED IN THIS APPLICATION, (5) THAT HE/SHE GRANTS COUNTY OFFICIALS THE RIGHT TO ENTER ONTO THIS PROPERTY FOR THE PURPOSE OF INSPECTING THE WORK PERMITTED AND POSTING NOTICES.

Applicant's Signature [Signature]
 Title/Company THE BAYWOOD DESIGN BUILD GROUP INC
PRESIDENT

Print Name BRETT SCHULMICK
 Date 6/2/05

Checks payable to: **DIRECTOR OF FINANCE OF HOWARD COUNTY**
 ** PLEASE WRITE NEATLY AND LEGIBLY. **

FOR OFFICE USE ONLY

AGENCY	DATE	SIGNATURE	APPROVAL	DPZ SETBACK INFORMATION	PROPERTY ID#
Land Development DPZ				Front: _____	Filing fee \$ <u>35</u>
State Highway				Rear: _____	Permit fee \$ _____
Building Official				Side: _____	Excise tax \$ _____
Dev. Engineering DPZ				Side St: _____	Add'l per. fee \$ _____
Health		<u>8/1/05</u>	<u>Russell</u>	All minimum setbacks met? YES <input type="checkbox"/> NO <input type="checkbox"/>	TOTAL FEES \$ _____
Fire Protection				Is Entrance Permit required? YES <input type="checkbox"/> NO <input type="checkbox"/>	Sub-total paid \$ _____
Is Sediment Control approved/required prior to issuance? YES <input type="checkbox"/> NO <input type="checkbox"/>				Historic District? YES <input type="checkbox"/> NO <input type="checkbox"/>	Balance due \$ _____
CONTINGENCY CONSTRUCTION START: <input type="checkbox"/>				Lot Coverage for New Town Zone _____	Check # <u>1006</u>
ONE STOP SHOP: <input type="checkbox"/>				SDP/Red-line approval date _____	Validation # <u>91424</u>
Distribution of Copies: _____	White: Building Official	Green: LDD, DPZ	Yellow: DED, DPZ	Accepted by <u>[Signature]</u>	

NOTE:
A VACUUM BREAKER WILL
BE INSTALLED AS PER CODE

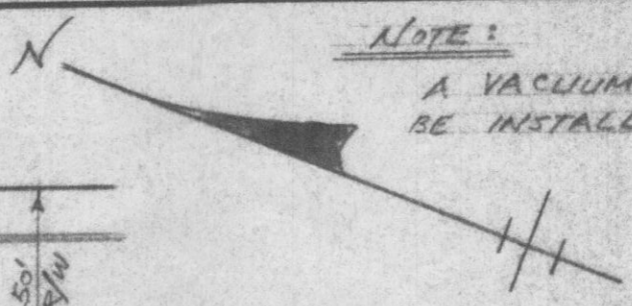

BUCKSKIN LAKE DRIVE

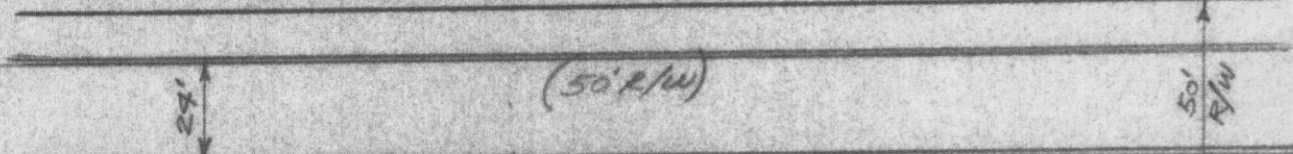

215.16'
N 21° 50' 28" W

EX. 30' WIDE DRAINAGE & UTILITY EASEMENT

EX. 75' B.R.L.

FENCE DATA:
4' HIGH POST/RAIL FENCE
AS PER CODE (BY OWNER)

LOT 17

EX. SEPTIC RESERVE AREA

3/30/87
location of house +
septic field as shown on
paper not accurately
representative of
actual locations
Area of pool appears
to be OK. word be
unpacking on septic +
area probably not accessible
for septic use

LOT 13

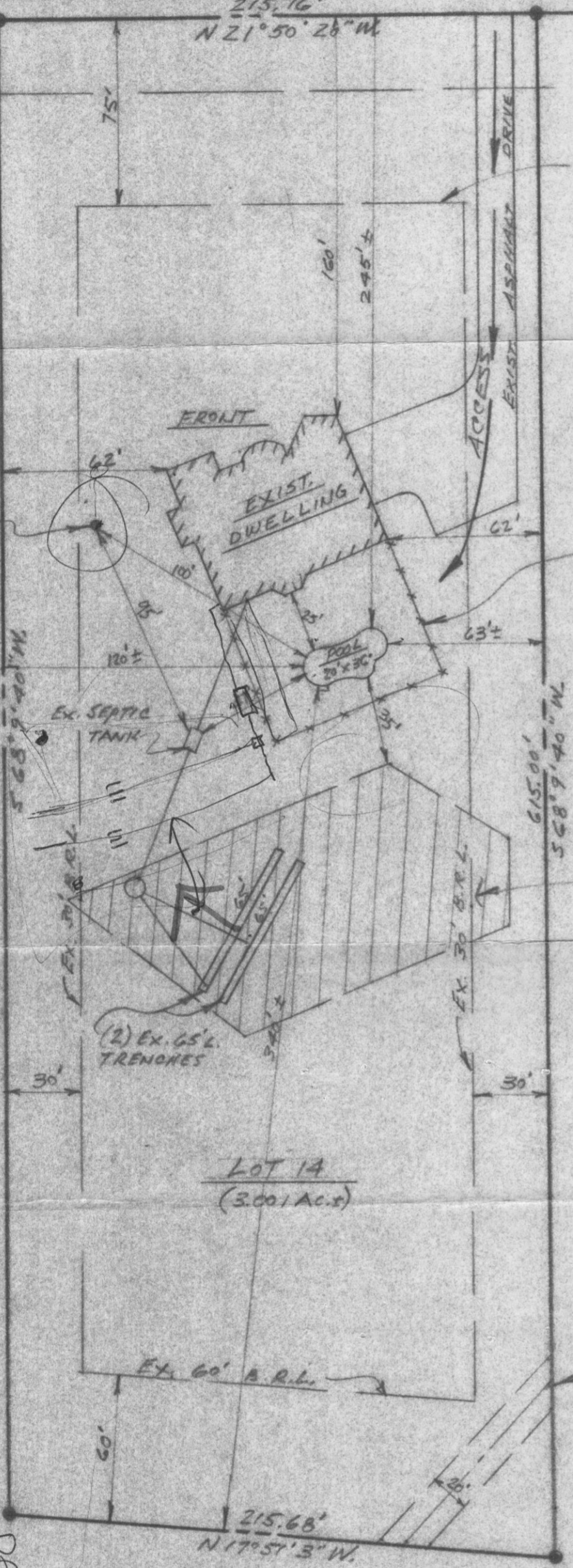

LOT 14
(3.001 AC.)

EX. 60' B.R.L.

EX. 20' DRAINAGE & UTILITY EASEMENT

215.68'
N 17° 51' 3" W

SITE PLAN
SCALE: 1" = 50'

4254 BUCKSKIN LAKE DR.
HOWARD COUNTY, MD. 21043

"BUCKSKIN WOODS"

5TH ELECTION DISTRICT, LOT 14

BP 10473

BLDG. PERMIT SIGNED
AND RETURNED BY [Signature]

3/30/87

NOTHING TO DO WITH
-HASS CODE ON SEPTIC AS
FIELD RUN LOCATIONS REQUIRING AS ALL ABOVE
3/24/87 [Signature]