

APPLICATION

SEWAGE DISPOSAL TESTING

STATE OF MARYLAND - DEPARTMENT OF HEALTH AND MENTAL HYGIENE

HOWARD COUNTY HEALTH DEPARTMENT
ENVIRONMENTAL HEALTH SERVICES
P. O. BOX 476 ELLICOTT CITY, MARYLAND 21043
TELEPHONE: 992-2330

A 35537

P _____

DISTRICT 5

DATE MAY 6 1985

TO: THE COUNTY HEALTH OFFICER
ELLICOTT CITY, MARYLAND

I, HEREBY, APPLY FOR THE NECESSARY TEST IN ORDER TO CONSTRUCT (OR RECONSTRUCT) A SEWAGE DISPOSAL SYSTEM. ALEX PAGNOTTA

PROPERTY OWNER ~~DALE Z. MAISEL~~ c/o HOWARD COUNTY LAND SERVICES

ADDRESS 10176 BALTO NAT'L PIKE 21043 PHONE 465-4920

PROPERTY LOCATION: FOLLY QUARTER

SUBDIVISION BUCKSKIN WOODS LOT NO. ~~XXXX~~ NEW LOT 14

ROAD AND DESCRIPTION FOLLY QUARTER RD 1/4 MILE WEST OF GLENELG
COUNTRY SCHOOL 4254 BUCKSKIN CARE DR.

SIZE OF LOT 3 ACRES TYPE BLDG. 4
(NUMBER OF BEDROOMS)

THE SYSTEM INSTALLED UNDER THIS APPLICATION IS ACCEPTABLE ONLY UNTIL PUBLIC FACILITIES BECOME AVAILABLE. I FULLY UNDERSTAND THE FEE CONNECTED WITH THE FILING OF THIS PERC TEST APPLICATION IS NON-REFUNDABLE UNDER ANY CIRCUMSTANCES. I ALSO AGREE TO COMPLY WITH ALL M.O.S.H.A. REQUIREMENTS IN TESTING THIS LOT. DALE Z. MAISEL
(SIGNATURE OF APPLICANT)

APPROVED BY Sichney Abel FOR Deep Throats DATE 2-11-86

REJECTED BY _____ FOR _____ DATE _____

HOLD PENDING FURTHER TESTS _____ DATE _____

REASONS FOR REJECTION OR HOLDING 5-29-85 Perc. Satisfactory - hold for certified Subdivision Plat. S. Abel

BLDG. PERMIT SIGNED AND RETURNED 11/26/86
3/30/87
B 102473
S. Abel
BPT# 9094

THIS IS NOT A PERMIT

④ ①
SOIL PROFILE

| | |
|-----|--|
| 0" | A1-3 |
| 6" | REDBROWN CLAY LOAM 410% SAPROLITE |
| 3" | Yellow Brown SAND LOAM 20-30% MICACEOUS SAPROLITE |
| 12" | |

③

| | |
|------|---|
| 0" | A1-3 |
| 6" | RED BROWN CLAY LOAM 410% SAPROLITE |
| 3.5" | Yellow Brown MICACEOUS SILTY SAND 20+% SAPROLITE |
| 9" | HARD BOTTOM |

⑤

| | |
|------|---|
| 0" | A1-3 |
| 6" | REDBROWN CLAY LOAM 410% SAPROLITE |
| 3.5" | Yellow Brown MICACEOUS SILTY SAND 10-20% SAPROLITE |
| 13" | |

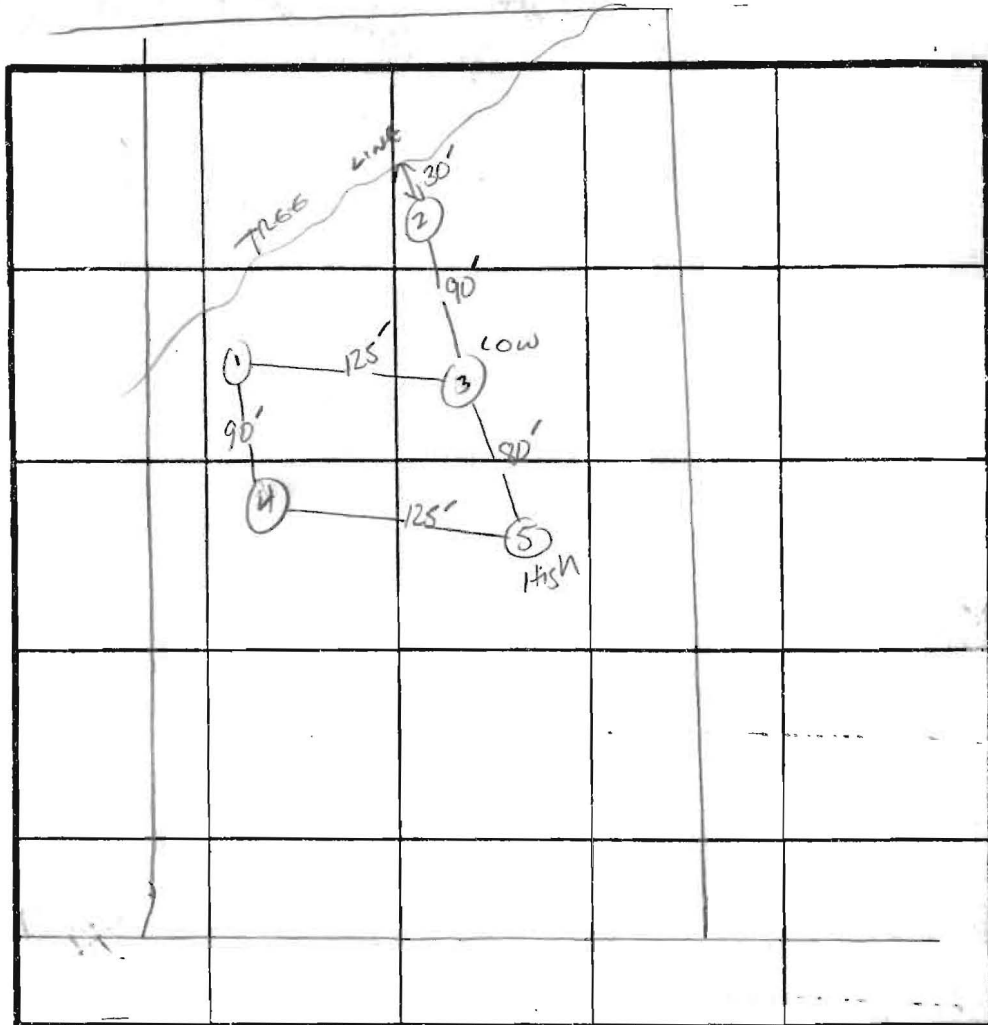

INDICATE NORTH - NAME ADJOINING ROADWAY AS BASE LINE.

2 Perc. Time
5
INLET 3.5
BOTTOM MAX 8.5
158 #/BR

| DATE | TEST NO. | DEPTH | PRE-WET | | TEST - 1" DROP | | TIME |
|---------|----------|------------------|----------|----------|----------------|-------|---------|
| | | | START | STOP | START | STOP | |
| 9/29/85 | 1 S V | 3' 13' | 11/33/30 | 11/34/30 | 11/34/30 | 11/36 | 1.5 min |
| | 2 V | White CLAY TO 8' | | | | | |
| | 3 S V | 3.5' 13' | 11/37/30 | 11/38/30 | 11/38/30 | 11/40 | 1.5 min |
| | 4 S V | 3' 12' | 11/29 | 11/31 | 11/31 | 11/33 | 2 min |
| | 5 S V | 3.5' 13' | 11/42 | 11/48 | 11/48 | 12/00 | 12 min |
| | | | | | | | |
| | | | | | | | |
| | | | | | | | |
| | | | | | | | |
| | | | | | | | |

REMARKS: HOLE HAS DIFFERENT THAN PLAT.

TYPE OF SOIL

TESTED BY

SABE

O. KETERMAN

ALSO PRESENT