

6/6/79
9:30 A.M.

6/7/79
won't be ready until around noon

6/7/79
approved
P 29860
A Repair
R11

PERMIT

SEWAGE DISPOSAL SYSTEM

MARYLAND STATE DEPARTMENT OF HEALTH*

HOWARD COUNTY

05-363604

ELLICOTT CITY

DISTRICT 5th

INDEXED⁴

DATE 5/22/79

Jack Fyock *Jenkins Bros.*

IS PERMITTED TO INSTALL _____ ALTER

ADDRESS ~~13775 Triadelphia Rd., Glenolg, Md.~~

PHONE ~~988-9270~~

SUBDIVISION _____ ROAD 6547 Cedar Lane LOT _____

PROPERTY OWNER Thomas B. Peters, Sr.

ADDRESS 6547 Cedar Lane, Clarksville, Md. 21044

SPECIFICATIONS **2 BR NOW BUT 3 BR AFTER ADDITION**

SEPTIC TANK CAPACITY **1000** GALLONS

DRAIN FIELD _____ DEPTH **2-4** FEET, BOTTOM AREA **400** SQ. FT.

DEEP TRENCH _____ DEPTH **3-6** FEET, BOTTOM AREA **400** SQ. FT. **400 SQ FT SIDEWALL AREA**

SEEPAGE PITS _____ ABSORBENT SIDE-WALL AREA _____ SQ. FT.

INLET PIPE **1 1/2** FT. BELOW ORIGINAL GRADE. MAXIMUM DEPTH _____ FT. BELOW ORIGINAL GRADE

EFFECTIVE DEPTH AT _____ FT. BELOW ORIGINAL GRADE.

LOCATE DISPOSAL AREA **TRENCH** FT. FROM _____ LOT LINE AND _____ FT. FROM _____ LOT LINE AS SEEN WHEN

FACING LOT FROM **IN AREA SHOWN ON ATTACHED DRAWING**

REPAIR - Call for an appointment when ground is opened up and Sanitarian will

recommend repair system. **OK TO USE PLASTIC**

PIPE TANK TO TRENCH PER O.M.
OK for metal tank

PLANS APPROVED BY Palmer F. Wine

DATE 5/22/79

COVER NO WORK UNTIL INSPECTED AND APPROVED.

NEITHER THE HOWARD COUNTY COUNCIL NOR THE HEALTH DEPARTMENT IS RESPONSIBLE FOR THE SUCCESSFUL OPERATION OF ANY SYSTEM.

NOTE: IF TRENCH IS USED CALL FOR INSPECTION BEFORE PLACING GRAVEL IN TRENCH.

NOTE: NO DRY WELL SHALL EXCEED 15 FOOT IN DIAMETER.

NOTE: ALL PIPE FROM HOUSE TO DISPOSAL AREA MUST BE CAST IRON.

PERMIT VOID AFTER THREE YEARS.

NOTE: INSTALL STAND PIPE ON SEPTIC TANK AND DRY WELL. STAND PIPES MUST BE 6 INCHES IN DIAMETER. CAST IRON, CONCRETE OR TERRA COTTA ACCEPTED.

BLDG. PERMIT SIGNED
AND RETURNED **6/12/79**
Serial No. **39789**
add 1st bedroom
& recessed room

P29860

*INSTALLER IS RESPONSIBLE FOR OBTAINING FINAL APPROVAL ON THIS PERMIT.

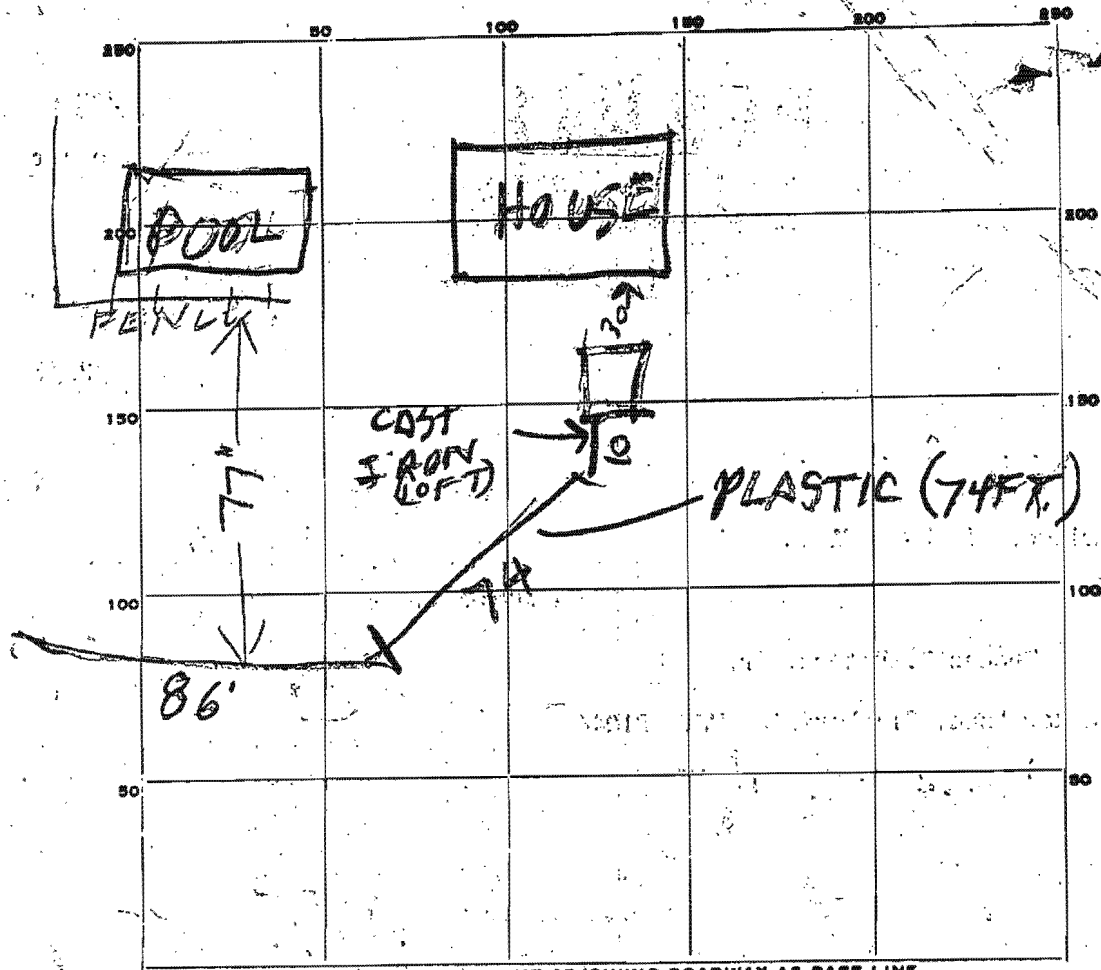

INDICATE NORTH - NAME ADJOINING ROADWAY AS BASE LINE.

PERMIT CARD _____

SEPTIC TANK, LEVEL OK STEEL 1000 CLEANOUTS ST OK

DISTRIBUTION BOX, LEVEL TO P 1-3 FT. BELOW GRADE

TILE FIELD, DEPTH AVERAGE 6 FT. TRENCH WIDTH 3 FT.

GRAVEL DEPTH 4 1/2 FT IN. TOTAL LENGTH 86 FT.

NUMBER OF TRENCHES 1 TOTAL BOTTOM AREA 387

SEEPAGE PITS, INSIDE DIAMETER _____ FT. DEPTH BELOW INLET _____ FT.

ABSORBENT AREA AM SQ. FT.

REMARKS 6/6/79 AM DITCH DUG 80 FT LONG
WITH AV DEPTH OF 6 FT & 20 FT LONG WITH
AV DEPTH OF 3 FT SOIL SANDY BUT
UNEVEN ROCK BOTTOM RU 6/6/79 PM
STONE ADDED TO DITCH OK TO COVER DITCH.

BUT NEW TANK NEEDED. CALL FOR INSPECTION OF
TANK & SEWER WORK

DATE SYSTEM APPROVED 6/7/79 INSPECTOR Raymond Hodge

$$\begin{array}{r} 389.40 \\ 376 \\ \hline 13.40 \end{array}$$

$$\begin{array}{r} 161 \\ 133 \\ \hline 40 \\ 334 \end{array}$$

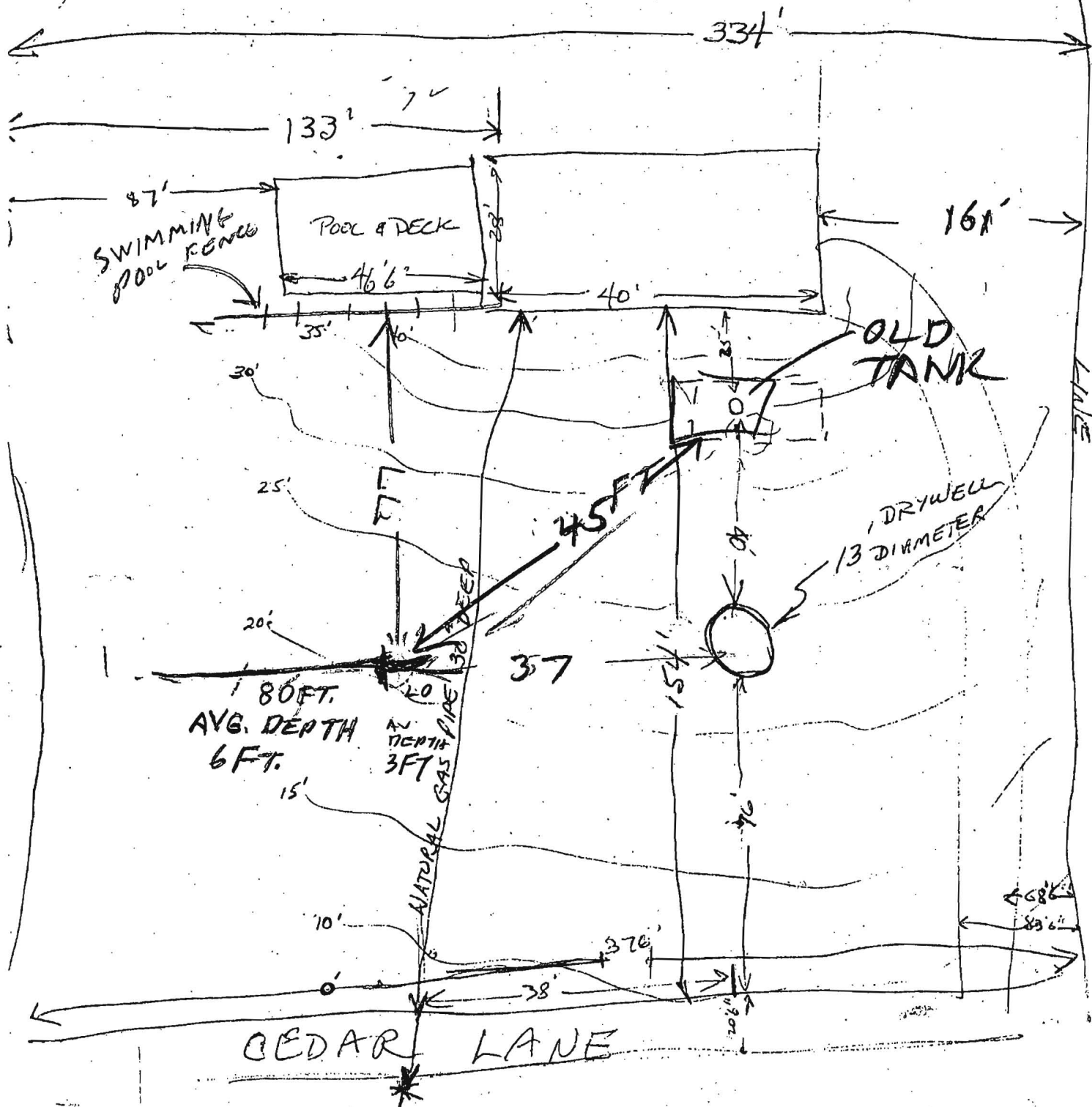

BEDAR LANE