

# APPLICATION

A. 04060

SEWAGE DISPOSAL TESTING

P. 04319

MARYLAND STATE DEPARTMENT OF HEALTH

HOWARD COUNTY 1000 Gallon Tank

ELLICOTT CITY

DISTRICT 5

Builder: William G. Williamson  
6024 Montgomery Street  
Baltimore 7

Dry Well - 10 ft

DATE 7-31-61

Rt. 7-4540 in diameter x 11 ft deep below the inlet. Place the Dry Well about 40 ft to 60 ft from Cedar Lane and about 110 to 130 ft from the East side line of the lot that is

TO: THE COUNTY HEALTH OFFICER  
ELLICOTT CITY, MARYLAND

I, HEREBY, APPLY FOR THE NECESSARY TESTS IN ORDER TO CONSTRUCT (OR RECONSTRUCT) A SEWAGE DISPOSAL SYSTEM. The sideline 668 ft long.

PROPERTY OWNER: Thomas Peters

ADDRESS: Simpsonville, Md. PHONE:

PROPERTY LOCATION: This lot is also satisfactory for Tile Fields.

SUBDIVISION: LOT NO:

ROAD AND DESCRIPTION: ~~on Rt. 29 to Owen Brown Road then left to Cedar Lane~~  
bear left. 2 miles off of Rt. 29 on the left hand side of the road.

OCCUPANT: Lot is on Cedar Lane a short distance from Owen Brown Rd. Rd between Rt 29 & Owen Brown Rd

PERSON TO CONSTRUCT SYSTEM:

ADDRESS: PHONE:

SIZE OF LOT: 4.103 acres TYPE BLDG: 4 NUMBER OF BEDROOMS

IF NOT SINGLE RESIDENCE DESCRIBE:

SIGNATURE OF APPLICANT: Wm G Williamson

APPROVED BY: Raymond Hodges FOR Dry Well DATE 8/1/61

REJECTED BY: FOR (KIND OF SYSTEM) DATE

HOLD PENDING FURTHER TESTS: DATE

REASONS FOR REJECTION OR HOLDING:

## THIS IS NOT A PERMIT

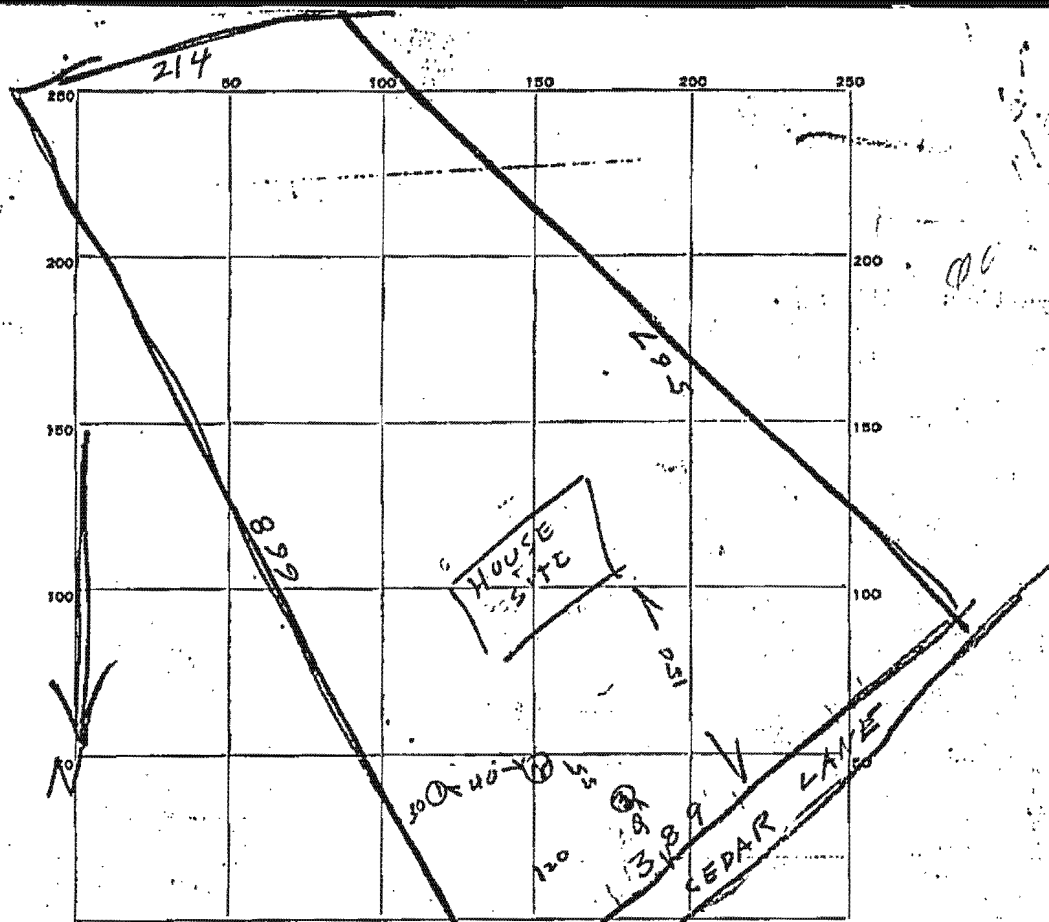

DATE	TEST NO.	DEPTH	PREVIOUS		TEST - 1" DROP		TIME
			START	STOP	START	STOP	
8/1/61	1	4	148	156	156	209	13
"	2	4	153	156	156	157	1
"	3	9	200	203	203	208	5

SOIL AUGER FINDING \_\_\_\_\_

TESTED BY Raymond Hodges

REMARKS \_\_\_\_\_

ALSO PRESENT Wm D. Williams LOT NO. \_\_\_\_\_

69

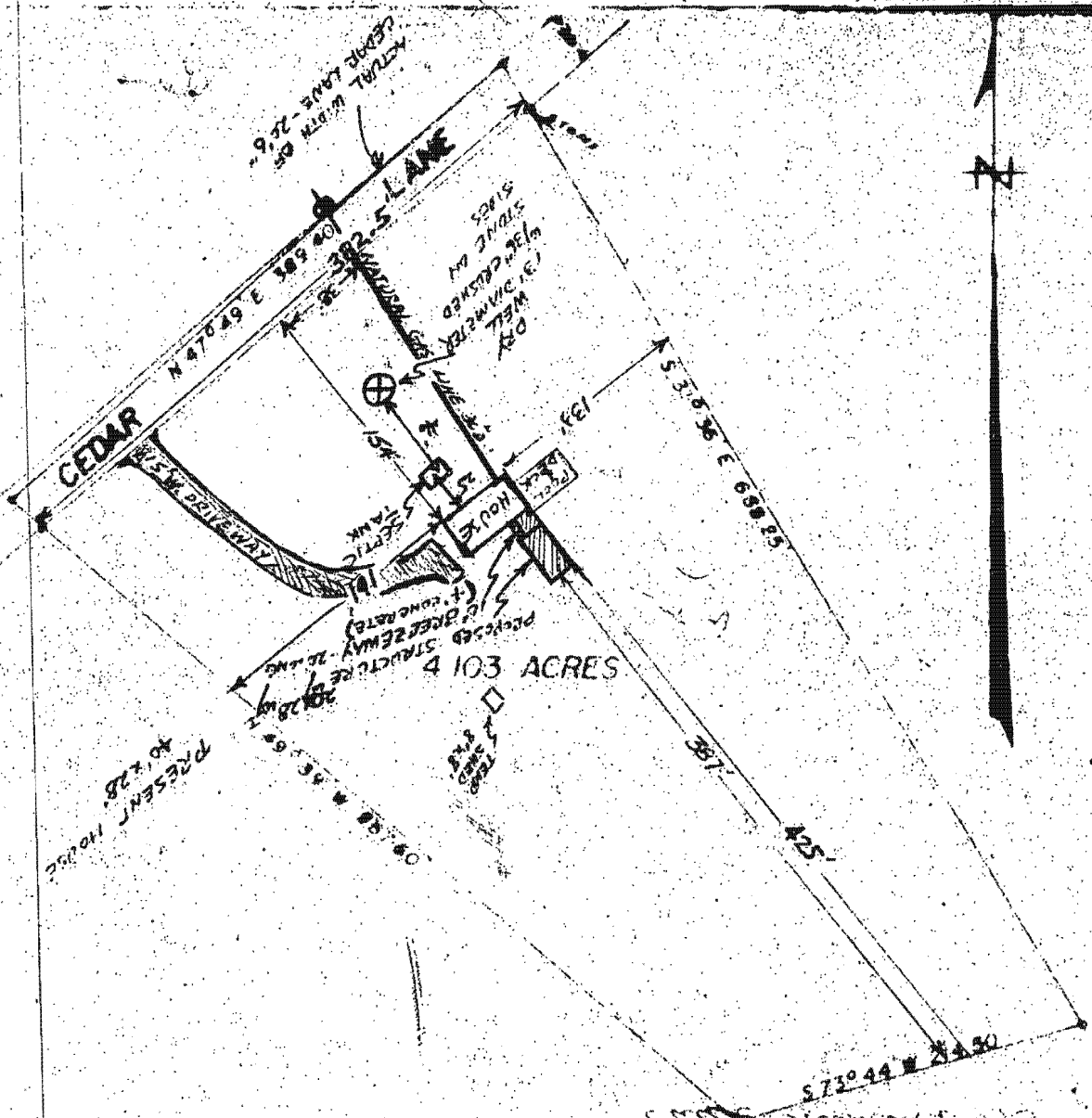

PLAT OF SURVEY  
 FOR  
 THOMAS PETERS  
 FIFTH ELECTION DISTRICT OF HOWARD COUNTY  
 SIMPSONVILLE, MARYLAND  
 SCALE 1" = 100 FT. JULY 3, 1958.

*Claude M. Steiner, Jr.*  
 Claude M. Steiner, Jr. Reg. Engineer & Land Surveyor No. 2237

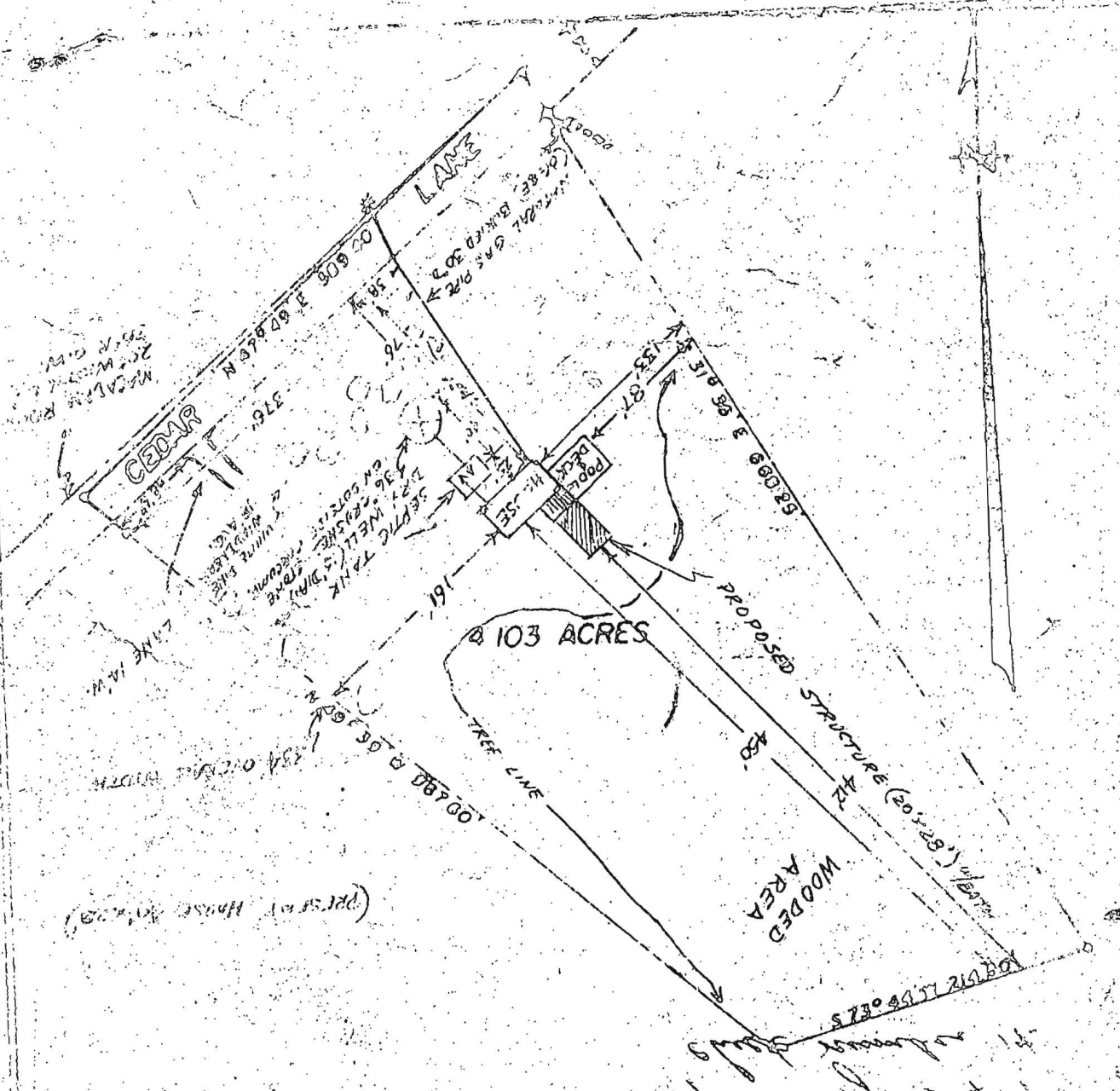

PLAT OF SURVEY  
 FOR  
 THOMAS PETERS  
 FIFTH ELECTION DISTRICT OF HOWARD COUNTY  
 SIMPSONVILLE, MARYLAND  
 SCALE 1" = 100 FT.      JULY 3, 1958

*Charles M. Skinner*  
 Charles M. Skinner & Son, Engineers & Land Surveyors No. 22257