

PUB. SEWER STATUS VERIFIED BY _____

ISSUE DATE: 1/26/2012

P 536697

PERMIT

APPROVAL DATE: _____

A REPAIR

Septic Repair ON-SITE SEWAGE DISPOSAL SYSTEM HOWARD COUNTY HEALTH DEPARTMENT BUREAU OF ENVIRONMENTAL HEALTH

J.M. Contracting LLC. IS PERMITTED TO INSTALL ALTER

ADDRESS: 425 Obrecht Road Sykesville, MD 21784 PHONE NUMBER: 443-277-7526

SUBDIVISION: _____ LOT NUMBER: _____

ADDRESS: 6547 Cedar Lane PROPERTY OWNER: Christine and George Peters

SEPTIC TANK CAPACITY (GALLONS): N/A 1500 gallon installed in 2008

PUMP CHAMBER CAPACITY (GALLONS): 1250 gallon minimum

NUMBER OF BEDROOMS: 4 (per owner)

SQUARE FEET OF HOUSE: N/A

LINEAR FEET OF TRENCH REQUIRED: 116

TRENCHES:	Trenches to be 2 feet wide. Inlet at 4 feet below grade with 6 feet of gravel below distribution pipe. Trench bottom is 10 feet below grade. Effective area begins at 5 feet.
LOCATION:	Trench spacing is 22 - 24". Install 2 x 58' trenches. Install observation pipes at trench ends.
PURPOSE:	Install Pump Tank 10 feet from Gas Line. Hand-dig under Gas Line if necessary to Replace sewer line. Pump & Alarm Test required for Final Approval.

PLANS APPROVED: R. Bricker DATE: 1/26/2012

- NOTE: PERMIT VOID AFTER 2 YEARS
- NOTE: CONTRACTOR RESPONSIBLE FOR SCHEDULING A PRE-CONSTRUCTION INSPECTION FOR ALL INSTALLATIONS
- NOTE: WATERTIGHT SEPTIC TANKS REQUIRED
- NOTE: ALL PARTS OF SEPTIC SYSTEM SHALL BE 100 FEET FROM ANY WATER WELL
- NOTE: MANHOLE RISERS REQUIRED ON ALL SEPTIC TANKS AND PUMP CHAMBERS

NEITHER THE HOWARD COUNTY COUNCIL OR THE HEALTH DEPARTMENT IS RESPONSIBLE FOR THE SUCCESSFUL OPERATION OF ANY SYSTEM PERMITTEE RESPONSIBLE FOR OBTAINING FINAL APPROVAL ON THIS PERMIT CALL 410-313-1771 FOR INSPECTION OF SEPTIC SYSTEM

NOT TO SCALE

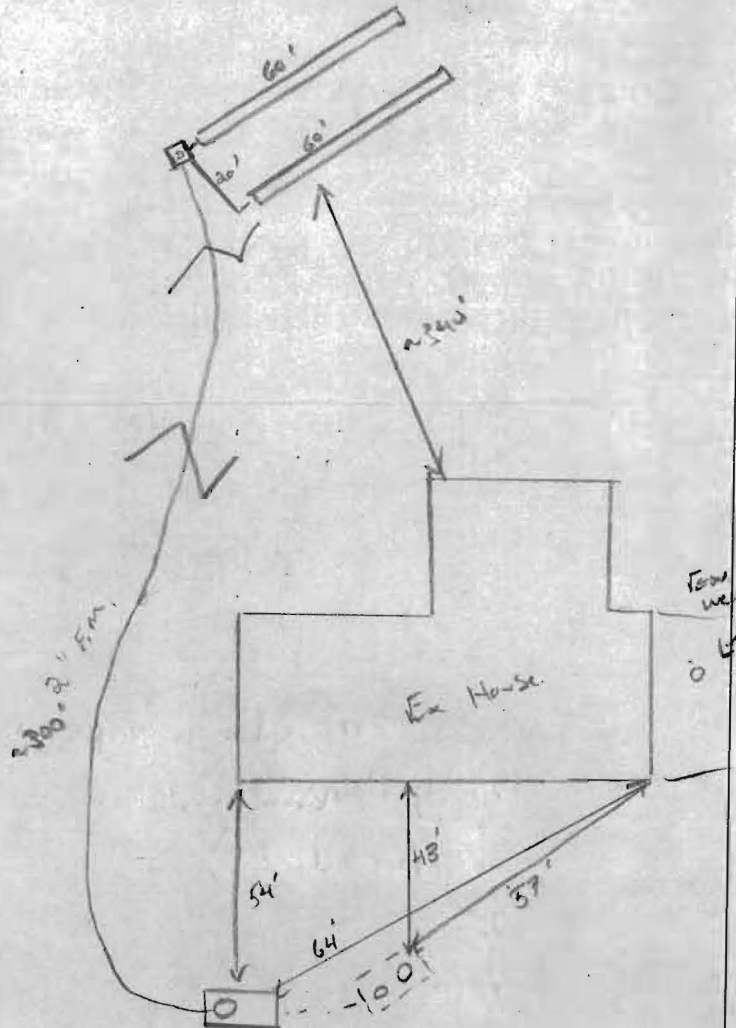

ROAD NAME

TRENCH/DRAINFIELD DATA

WIDTH	INLET	BOTTOM
2'	4'	10'

NUMBER OF TRENCHES 2
 TOTAL LENGTH 120
 ABSORPTION AREA 240 sq ft
 DISTRIBUTION BOX LEVEL Yes
 DISTRIBUTION BOX BAFFLE Yes
 DISTRIBUTION BOX PORT Yes (side)

SEPTIC TANK DATA

SEPTIC TANK I LEVEL Ex.
 MANUFACTURER ?
 CAPACITY 1500 GAL
 SEAM LOC Top
 TANK LID DEPTH 2'
 BAFFLES Yes
 BAFFLE FILTER Yes
 MANHOLE LOC Front
 6" PORT LOC Top
 WATERTIGHT TEST -
 SLOTTED ?
 DATE ON LID -

PUMP/SEPTIC TANK LEVEL Yes
 MANUFACTURER Babylon
 CAPACITY 1500 GAL
 SEAM LOC Top
 TANK LID DEPTH 2'
 BAFFLES Front
 BAFFLE FILTER -
 MANHOLE LOC Rear
 6" PORT LOC -
 WATERTIGHT TEST -
 SLOTTED NO
 DATE ON LID ?

PRE-CONSTRUCTION:

RB Repair

INSTALLATION: 1/27/12 upon on-site inspection, contractor had the 1500g pump tank set already. Pump installed and wired. F.M. ran up to D box. Top trench installed per RB. 1/30/12 System complete. Need water in pump tank to perform pump test, will arrive in few hours. 1/30/12 (pm) pump test OK. Alarm working but needs to be on dedicated circuit. 1/31/12 Alarm on dedicated circuit.

FINAL INSPECTOR

K. Wolf

DATE OF APPROVAL

1/21/12

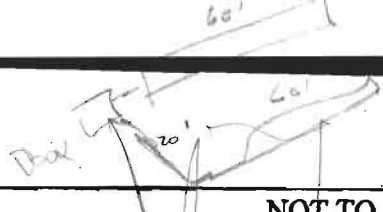

NOT TO SCALE

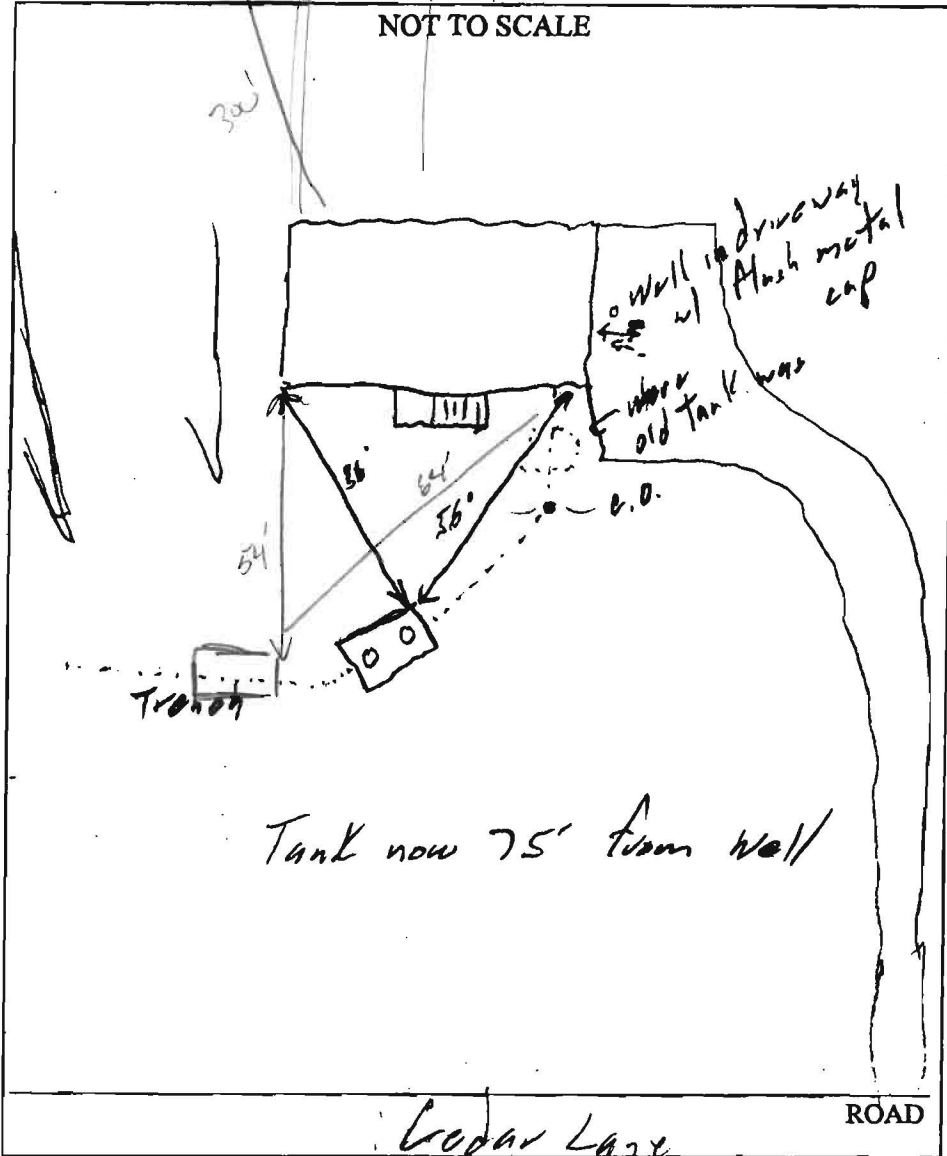

TRENCH/DRAINFIELD DATA		
WIDTH	INLET	BOTTOM
_____	_____	_____
NUMBER OF TRENCHES _____		
TOTAL LENGTH _____		
ABSORPTION AREA _____		
DISTRIBUTION BOX LEVEL _____		
DISTRIBUTION BOX BAFFLE _____		
DISTRIBUTION BOX PORT _____		

SEPTIC TANK DATA	
SEPTIC TANK 1 LEVEL	<u>Yips - 2 Comp</u>
CAPACITY	<u>1500 GAL</u>
SEAM LOC	<u>Top</u>
TANK LID DEPTH	<u>1'-2'</u>
BAFFLES	<u>YES</u>
BAFFLE FILTER	_____
MANHOLE LOC	<u>F&B</u>
6" PORT LOC	_____
WATERTIGHT TEST	<u>✓</u>
SEPTIC TANK 2 LEVEL _____	
CAPACITY	_____ GAL
SEAM LOC	_____
TANK LID DEPTH	_____
BAFFLES	_____
BAFFLE FILTER	_____
MANHOLE LOC	_____
6" PORT LOC	_____
WATERTIGHT TEST	_____

PRE-CONSTRUCTION Original S. Tank was 50' from well

INSTALLATION 5/19/08 - Metal tank collapsed. Contractor pumped & hauled away. New 1500 gal tank installed w/ baffles, connect to ex. trench. (SC)

FINAL INSPECTOR [Signature] DATE OF APPROVAL 5/19/08