

APPLICATION

HOWARD COUNTY

PERMIT APPLICATION

DEPARTMENT OF INSPECTIONS, LICENSES & PERMIT
3430 COURT HOUSE DRIVE, ELLICOTT CITY, MARYLAND 21043

SERIAL NUMBER

30012084

BUILDING ADDRESS (HOUSE NO., STREET, TOWN OR AREA)

1705 Cattail Meadows Drive
Woodbine, MD 21797

36031

GRADING/SEDIMENT CONTROL YES NO

SDP #

DESCRIPTION OF WORK AUTHORIZED

Model: Westford w/ morn room
Plans on file
2 sty, full bath, 1lr, 3fb, 1hb, fp
& garage, (4br), fin ll, opt deck

LOT NO.	PARCEL NO.	SEC.	AREA	BLOCK NO.	LIBER.	FOLIO
8	519	2	NA	4		

SUB DIVISION	ZONE	ZONE MAP	ELEC. DIST.	CENSUS TR.
Cattail Woods	RC 12	7	A	10410

OWNER NAME AND ADDRESS
Fulte Home Corporation
1501 S. Edgewood St., #K
Baltimore, MD 21227

PHONE NO.
(410) 644-5603

OCCUPANT'S NAME AND ADDRESS

ARCHITECT OR ENGINEER'S NAME AND ADDRESS
same as owner

CONTRACTOR'S NAME AND ADDRESS
same as owner

EXISTING USE	PROPOSED USE
Vacant lot	SFD

EST. CONSTRUCTION COST	LICENSE NUMBER	PERMIT FEE
125,000		

SIZE OF BLDG.	FRONT	DEPTH	HEIGHT
4907	56'	50'	10'
	56'	36'	10'
	56'	42'	10'

TYPE OF BLDG.	AREA	VOLUME	ROOF
B. ROOMS	2036	"	ASP
ROOMS	1300	"	Gable
BATHS		"	
FIREPLACES	1571	"	

FOOTINGS	FOUNDATION	S. WALLS
16" x 8"	8" conc	Wd fr Siding

UTILITIES				
WATERWELL	SEWER/SEPTIC	GAS	ELECTRICITY	TYPE OF HEAT
		X	X	GAS

I have carefully examined and read this application and know the same is true and correct, and that I am doing this work; all provisions of Howard County Ordinances and the State Laws of Maryland will be complied with, whether specified or not; and I will notify the Department of Inspections, and Permits twenty-four hours in advance when I am ready for the inspections called for elsewhere in the application; and that no work will be covered up until such inspections have been completed with.

SIGNATURE: Const. Admin. Asst.
TITLE: Const. Admin. Asst.
DATE: 6/1/98

FOR OFFICE USE ONLY

DISTANCE IN FEET FROM R/W LINE TO FRONT BUILDING LINE _____

SIDE YARD
(DISTANCE IN FEET FROM SIDE BLDG. LINE TO SIDE PROPERTY LINE) _____

TO SIDE BUILDING LINE
DISTANCE IN FEET, REAR YD, REQUIRING SET _____

BACK _____ (CORNER LOT ONLY)

SDP # _____

FUNCTION	DATE	SIGNATURE APPROVAL
ZONING/PLANNING	X	
SHA	X	
SEDIMENT/GRADING	X	
BUILDING OFFICIAL	X	
WATER & SEWER		
HEALTH DEPT	6/5/98	ATM Mill
FIRE PROTECTION	X	
STORM WATER MGM	X	

Check payable to: DIRECTOR OF FINANCE OF HOWARD COUNTY

CAUTION

To begin construction before a permit placard has been issued and displayed on the job is a violation of the law.
Use and occupancy permit must be applied for two weeks before it will be issued.

IMPORTANT: PLEASE SHOW ZIP CODES AND AREA CODES WHEREVER REQUIRED.

LP-89-591

5-31-98

APPROVED

DATE

Distribution of Copies:
White - Building Official
Green - Planning & Zoning

Yellow - Engineering
Pink - Health Dept.
Gold - S.H.A.

THIS LOCATION DRAWING IS OF BENEFIT TO A CONSUMER ONLY INsofar AS IT IS REQUIRED BY A LENDER OR TITLE INSURANCE COMPANY, OR ITS AGENTS, IN CONNECTION WITH FINANCING THE PROPERTY SHOWN HEREON. THIS DRAWING IS NOT TO BE RELIED UPON FOR THE ESTABLISHMENT OF PROPERTY LINES OR THE CONSTRUCTION OF IMPROVEMENTS SUCH AS FENCES, GARAGES, OR BUILDING ADDITIONS. THIS DRAWING SHOWS THE CONFIGURATION AS CURRENTLY RECORDED, BEING SUFFICIENT FOR SETTLEMENT PURPOSES, BUT BEING INSUFFICIENT FOR THE SETTING OF PROPERTY CORNER PINS ON THE GROUND

CATTAIL MEADOWS DRIVE

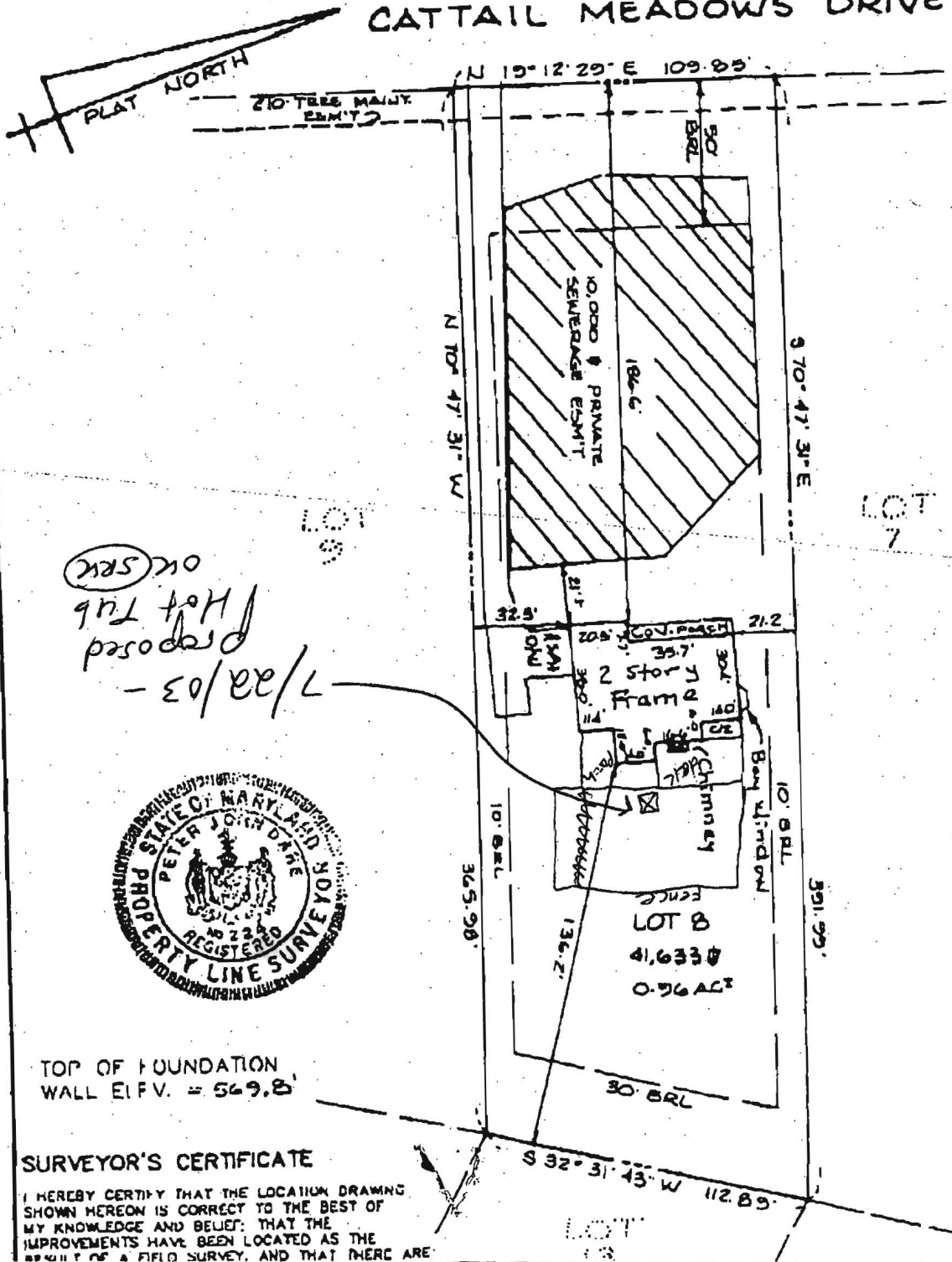

SURVEYOR'S CERTIFICATE

I HEREBY CERTIFY THAT THE LOCATION DRAWING SHOWN HEREON IS CORRECT TO THE BEST OF MY KNOWLEDGE AND BELIEF; THAT THE IMPROVEMENTS HAVE BEEN LOCATED AS THE RESULT OF A FIELD SURVEY, AND THAT THERE ARE

THIS LOCATION DRAWING IS OF BENEFIT TO A CONSUMER ONLY INsofar AS IT IS REQUIRED BY A LENDER OR TITLE INSURANCE COMPANY, OR ITS AGENTS, IN CONNECTION WITH FINANCING THE PROPERTY SHOWN HEREON. THIS DRAWING IS NOT TO BE RELIED UPON FOR THE ESTABLISHMENT OF PROPERTY LINES OR THE CONSTRUCTION OF IMPROVEMENTS SUCH AS FENCES, GARAGES, OR BUILDING ADDITIONS. THIS DRAWING SHOWS THE CONFIGURATION AS CURRENTLY RECORDED, BEING SUFFICIENT FOR SETTLEMENT PURPOSES, BUT BEING INSUFFICIENT FOR THE SETTING OF PROPERTY CORNER PINS ON THE GROUND

CATTAIL MEADOWS DRIVE



*Drive
Meadows
Cattail
SPL1
8 LOT*

*Adaptation
ok 9/10/07
ok*

*Home Office / Garage
2nd story
crossed*



TOP OF FOUNDATION WALL ELEV. = 569.8'

SURVEYOR'S CERTIFICATE

I HEREBY CERTIFY THAT THE LOCATION DRAWING SHOWN HEREON IS CORRECT TO THE BEST OF MY KNOWLEDGE AND BELIEF; THAT THE IMPROVEMENTS HAVE BEEN LOCATED AS THE

