

1/30/95
2/30
3/1/95
4/27/95
FOAM
200
21/195
070 TO 10.00

PERMIT

SEWAGE DISPOSAL SYSTEM

DEPARTMENT OF HEALTH AND MENTAL HYGIENE

Needs 1/30
House
connection
1/30 P.C.O
CSD
P 50459A
A 48997

DISTRICT 5th

HOWARD COUNTY HEALTH DEPARTMENT

DATE 12/27/94

BUREAU OF ENVIRONMENTAL HEALTH

DATE SYSTEM APPROVED 4/27/95

461-9933 313-2640

INDEXED

INSPECTOR DKS

Paul Schissler/ South Carroll Backhoe, Inc. IS PERMITTED TO INSTALL ALTER

ADDRESS 4410 Salem Bottom Road PHONE 875-4197

SUBDIVISION Deer Track LOT 4 ROAD 6748 Cortina Drive

PROPERTY OWNER Garman Associates KAREN LAURENCE

ADDRESS **BUILDING PERMIT SIGNED**

SEPTIC TANK CAPACITY 1250 GALLONS **AND RETURNED**

NUMBER OF BEDROOMS 4 42804 B00147396-2 STORY ADDN Serial # 61168 - deck

210 SQUARE FEET PER BEDROOM

LINEAR FEET OF TRENCH REQUIRED 280 **AND RETURNED** Serial # B0012823 - deck

TRENCHES - Trench to be 3 feet wide. Inlet 3 feet below original grade. Bottom maximum depth 5 feet below original grade. Effective area begins at 3 feet below original grade. 2 feet of stone below distribution pipe.

LOCATION - Place distribution box 70 feet down the right lot line (446.00') and 70 feet off that same lot line when facing the lot from Cortina Drive. Run trenches on contour in both directions toward the right and left lot lines.

NOTES - No trench to exceed 100 feet in length. Provide 6" - 8" diameter cleanout and cap to grade or above on septic tank. OK 11/14/94 DKS

PLANS APPROVED BY Amy McMillen DATE 10/25/94

COVER NO WORK UNTIL INSPECTED AND APPROVED

NEITHER THE HOWARD COUNTY COUNCIL NOR THE HEALTH DEPARTMENT IS RESPONSIBLE FOR THE SUCCESSFUL OPERATION OF ANY SYSTEM

NOTE: CLEANOUT REQUIRED EVERY 70 FEET OF SEWER LINE AND/OR AT 90° SWEEPS IN LINES FROM HOUSE TO DRAIN FIELDS, 90° ELBOWS NOT ACCEPTABLE.

NOTE: ALL PARTS OF SEPTIC SYSTEMS (I.E. TANK, DISTRIBUTION BOX TRENCHES) TO BE 100 FEET FROM WELL (UNLESS OTHERWISE SPECIFICALLY AUTHORIZED)

NOTE: IF DEEP TRENCH(ES) ARE USED CALL FOR INSPECTION BEFORE AND AFTER PLACING GRAVEL IN TRENCH(ES)

NOTE: NO DRY WELL SHALL EXCEED 15 FOOT IN DIAMETER NO ABSORPTION TRENCH TO EXCEED 100 FEET IN LENGTH

NOTE: ALL PIPE FROM HOUSE TO SEPTIC TANK MUST BE CAST IRON OR SCHEDULE 35/40 PVC OR ABS

PERMIT VOID AFTER TWO YEARS

NOTE: INSTALL STAND PIPE ON SEPTIC TANK AND DRY WELL STAND PIPES MUST BE 6 INCHES IN DIAMETER CAST IRON. CONCRETE OR TERRA COTTA OR PVA OR ABS ACCEPTED. IF TOP OF SEPTIC TANK IS DEEPER THAN 3 FEET. MANHOLE TO GRADE REQUIRED

NOTE: DISTRIBUTION BOXES MUST HAVE BAFFLES

Add-on - Deck
BLDG. PERMIT SIGNED
AND RETURNED 6-7-96
Serial # B0000396

BLDG. PERMIT SIGNED
AND RETURNED 5-28-97
Serial # B00105918
shd.

*INSTALLER IS RESPONSIBLE FOR OBTAINING FINAL APPROVAL ON THIS PERMIT

A 48777

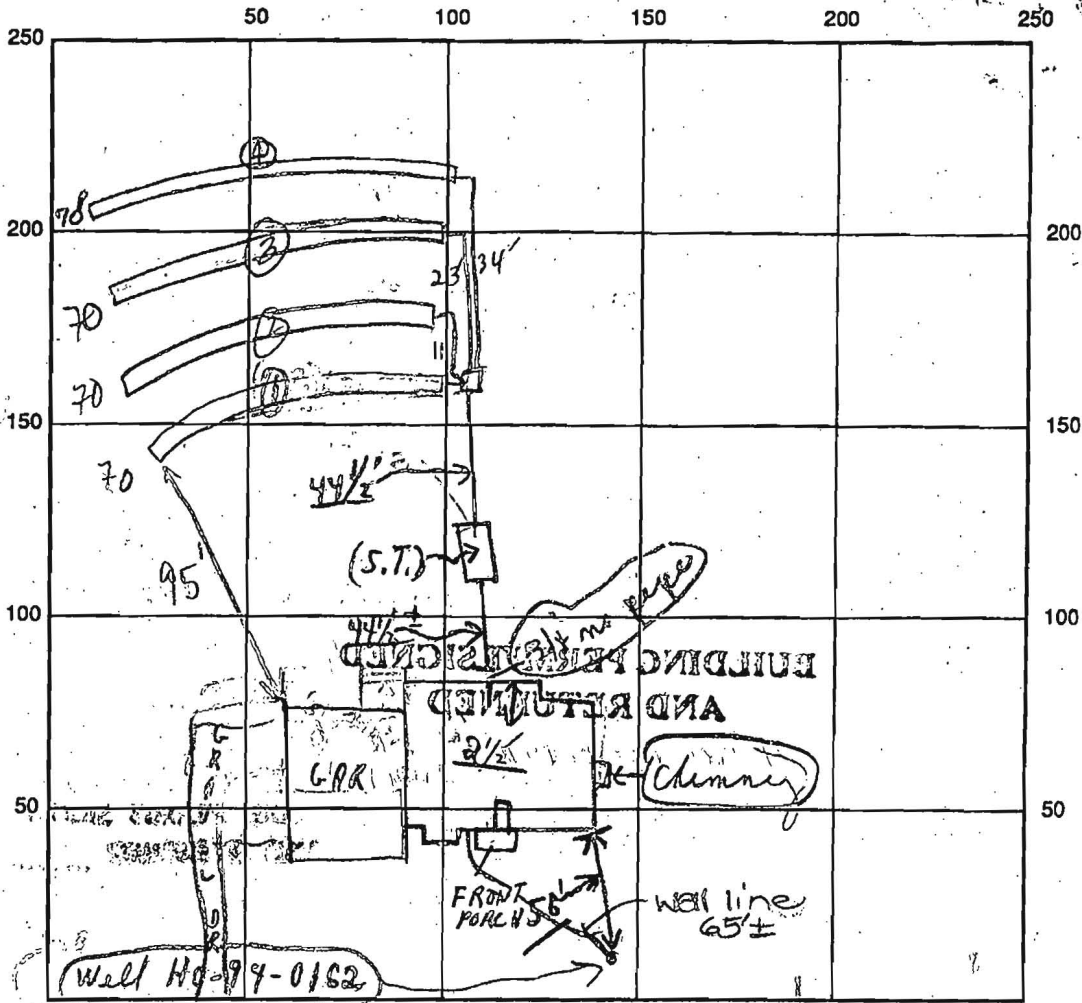

INDICATE NORTH - NAME ADJOINING ROADWAY AS BASE LINE

SEPTIC TANK LEVEL (1250) OK CLEANOUTS S.T. OK

DISTRIBUTION BOX LEVEL OK (Baffles)

DRAIN FIELD/TITLE DEPTH 5 FT. TRENCH WIDTH 3 FT. INLET DEPTH 3 FT.

EFFECTIVE GRAVEL DEPTH 2 FT. TOTAL LENGTH 280'

NUMBER OF TRENCHES 4 BOTTOM AREA 840 SQ. FT.

DRYWALL INSIDE DIAMETER FT. EFFECTIVE DEPTH BELOW INLET FT.

ABSORBENT AREA 840 SQ. FT.

REMARKS: Partial P.M. 1/30/95 NO HOUSE CONNECTION - 3/4" NO PIPE, NO TRENCHES
04/01/95 OK TO COVER 1' of home to dist. work only. CRD (left card) @ 157.C.O.
4/31/95 OK TO CONTINUE; GARAGE LAYOUT MODIFIED FROM PLAN (GARAGE STEPPED FORWARD OF HOUSE NOT REARWARD) MR.
4/1/95 OK to cover septic work. Needs house connection. DKS
30 No W.P.I. (WELL CRACKED CAP (1)) 4/1/95 WPI OK - 4.5' below grade. DG
 DATE SYSTEM APPROVED 4/27/95 INSPECTOR [Signature]
4/27/95 house connection OK; verified by observing running water from house into septic tank. DKS

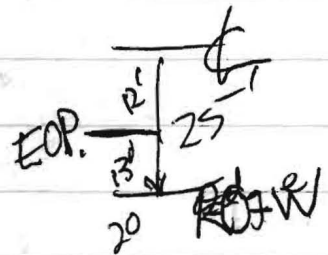

Setbacks
15' ST
20' → SDA

