

3/5/76  
After lunch please  
around 1 PM

File

3/5/76  
O.P.C.O.  
F.C.O.  
2288  
18859  
C.H.

# PERMIT

SEWAGE DISPOSAL SYSTEM

MARYLAND STATE DEPARTMENT OF HEALTH

HOWARD COUNTY

ELLICOTT CITY

DISTRICT 5th

DATE 3/2/76

## INDEXED

Jack Fyock IS PERMITTED TO INSTALL  ALTER

ADDRESS Ten Oaks Road, Glenelg, Maryland PHONE 286-2939

A SEWAGE DISPOSAL SYSTEM LOCATED AT

SUBDIVISION Green Hill Manor ROAD 6717 Cortina Drive LOT 10, Blk. C, Sec. 3

PROPERTY OWNER Rurple, Thomas

ADDRESS 2110 Van Byron, Hyattsville, Maryland Phone: 422-8666

SPECIFICATIONS 3 bedrooms

DRAIN FIELD \_\_\_\_\_ DEPTH \_\_\_\_\_ FEET, BOTTOM AREA \_\_\_\_\_ SQ. FT.

SEEPAGE PITS \_\_\_\_\_ ABSORBENT SIDE-WALL AREA \_\_\_\_\_ SQ. FT.

SEPTIC TANK CAPACITY 1000 GALLONS

FOR GARBAGE GRINDER, INCREASE DISPOSAL AREA 22% & TANK CAPACITY 50%.

OTHER DRY WELL AND TRENCH - The dry well will have a minimum of 125 sq. ft. of sidewall area per bedroom. The invert will be 3 ft. below original grade and the maximum depth of the dry well is not to exceed 10 ft. Locate dry well 135 ft. from front and 15 ft. off left side as seen from the road. (Option - Dry well 10 ft. x 10 ft. (40 ft. perimeter), 10 ft. deep, with 7 ft. of sidewall, and trench beginning 5 ft. from dry well. Trench will be 2 ft. wide, 10 ft. deep, 7 ft. of stone and 20 ft. long.) Call for inspection of trench before gravel is installed.)

NOTE: ALL PIPE FROM HOUSE TO DISPOSAL AREA MUST BE CAST IRON.  
PERMIT VOID AFTER THREE YEARS. NOTE: INSTALL STAND PIPE ON SEPTIC TANK AND DRY WELL.  
STAND PIPES MUST BE 6 INCHES IN DIAMETER. CAST IRON, CONCRETE OR TERRACOTTA ACCEPTED.

PLANS APPROVED BY Robert T. Moorefield DATE 11/6/75

FILL SEPTIC TANK AND DISTRIBUTION BOX WITH WATER BEFORE CALLING FOR AN INSPECTION. COVER NO WORK UNTIL INSPECTED AND APPROVED.

NEITHER THE HOWARD COUNTY COMMISSIONERS NOR THE HEALTH DEPARTMENT IS RESPONSIBLE FOR THE SUCCESSFUL OPERATION OF ANY SYSTEM.

18859

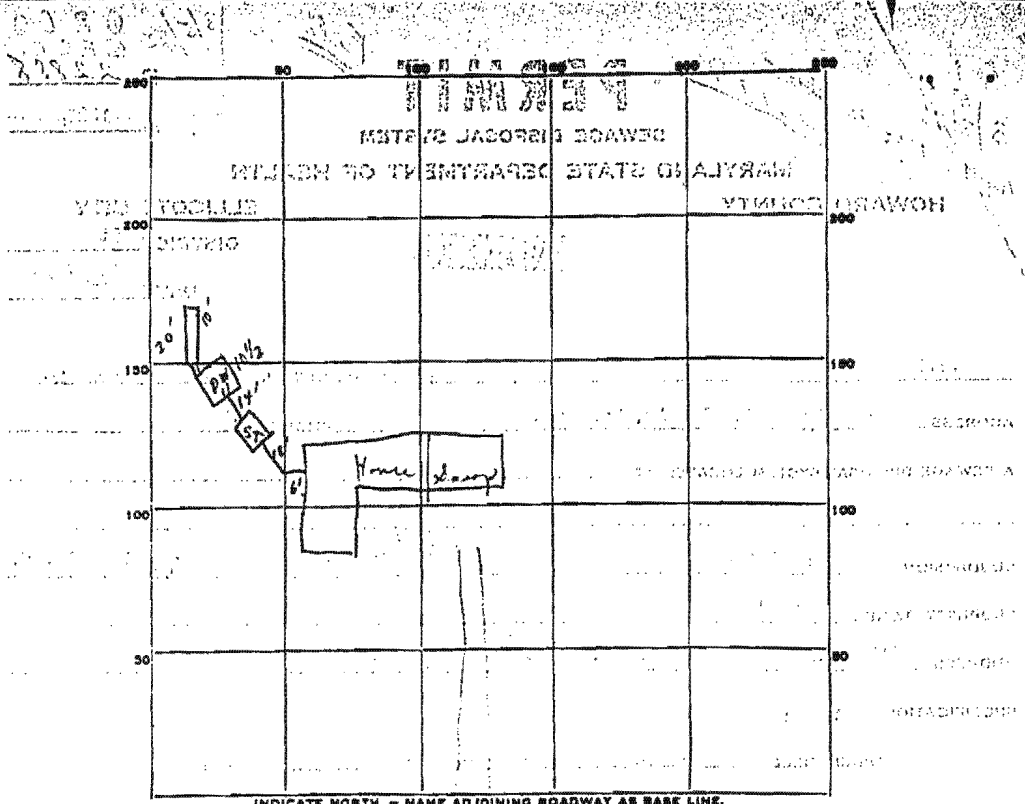

PERMIT CARD. ① Not seen  
 SEPTIC TANK, LEVEL ② Not seen  
 DISTRIBUTION BOX, LEVEL ck  
 TILE FIELD, DEPTH 10 FT. TRENCH WIDTH      FT.  
 GRAVEL DEPTH 7 ± IN. TOTAL LENGTH 20 FT. ① 140  
 NUMBER OF TRENCHES 1 TOTAL BOTTOM AREA       
 SEEPAGE PITS, INSIDE DIAMETER outside perimeter 43 FT. DEPTH BELOW INLET 7 1/2 FT. ② 323  
 ABSORBENT AREA ① 5463 ± SQ. FT. ② 323

REMARKS 3/5/76 ① ok for covered in trench  
② ok for backfilling & compact 3' of surface

DATE SYSTEM APPROVED copies 3/5/76 INSPECTOR C. R. Stank

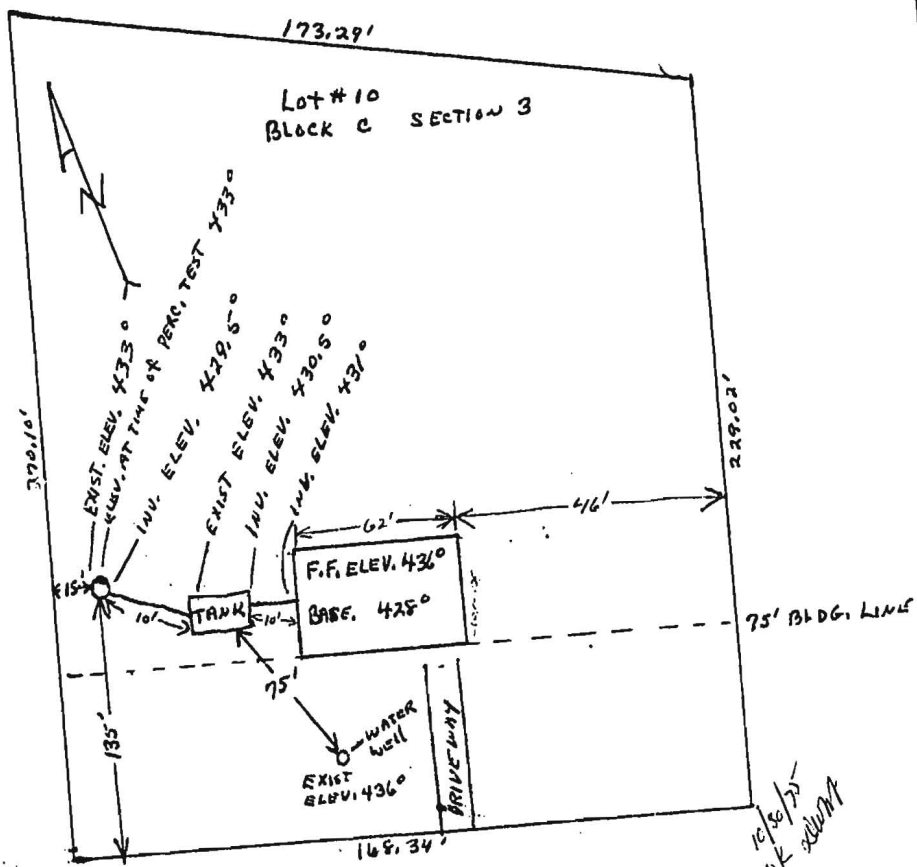

CORTINA DRIVE

I CERTIFY THE ABOVE MEASUREMENTS AND ELEVATIONS ARE ACTUAL AND CORRECT FOR THIS PROPERTY.

Stanley A. Sonder  
286-2058

*2 feet  
grouted  
& approved  
well on  
11/21/75.*

PROPOSED SEPTIC SYSTEM  
FOR: THOMAS RUMPLE  
GREEN HILL MAJOR  
HOWARD CO. MD.