

PRELIMINARY

APPLICATION

18859

SEWAGE DISPOSAL TESTING

STATE OF MARYLAND - DEPARTMENT OF HEALTH AND MENTAL HYGIENE

HOWARD COUNTY HEALTH DEPARTMENT
ENVIRONMENTAL HEALTH SERVICES
P. O. BOX 476, ELLICOTT CITY, MARYLAND 21043
TELEPHONE: 465-5800, EXT. 396

P. _____
DISTRICT 5th
DATE 8/7/73

TO: THE COUNTY HEALTH OFFICER
ELLICOTT CITY, MARYLAND

I, HEREBY, APPLY FOR THE NECESSARY TEST IN ORDER TO CONSTRUCT (OR RECONSTRUCT) A SEWAGE DISPOSAL SYSTEM.

PROPERTY OWNER V. L. Vinella
ADDRESS 12631 Circle Drive, Glen Hills, Rockville, Md. PHONE 762-3007

PROPERTY LOCATION:
SUBDIVISION Green Hill Manor LOT NO. 10, Blk. C, Sec. 3
ROAD AND DESCRIPTION Cortina Drive

SIZE OF LOT 42,012 sq. ft. TYPE BLDG. 3 or 4 bedrooms
NUMBER OF BEDROOMS _____
IF NOT SINGLE RESIDENCE DESCRIBE _____

THE SYSTEM INSTALLED UNDER THIS APPLICATION IS ACCEPTABLE ONLY UNTIL PUBLIC FACILITIES BECOME AVAILABLE.

SIGNATURE OF APPLICANT /s/ V. L. Vinella

APPROVED BY _____ FOR _____ DATE _____
(KIND OF SYSTEM)

REJECTED BY _____ FOR _____ DATE _____
(KIND OF SYSTEM)

HOLD PENDING FURTHER TESTS _____ DATE _____

REASONS FOR REJECTION OR HOLDING _____

THIS IS NOT A PERMIT

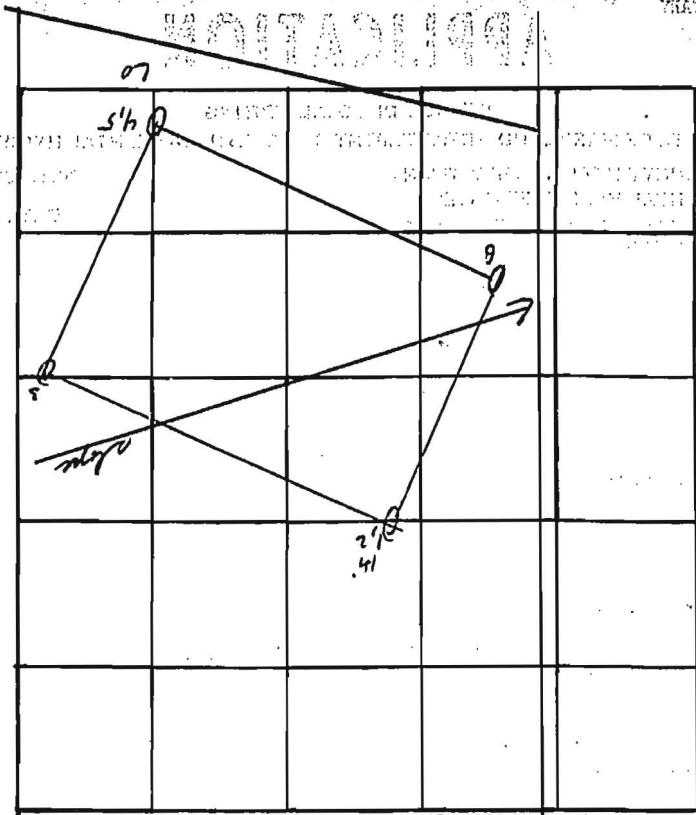

Lot 10

INDICATE NORTH. - NAME ADJOINING ROADWAY AS BASE LINE
Cortina Drive

Inlet @ 3 feet
Use 1, 2 for system

DATE	TEST NO.	DEPTH	PRE-WET		TEST - 1" DROP		TIME
			START	STOP	START	STOP	
9/13	1	3	11:29	11:30	11:30	11:31	1
	2	11 1/2	11:30	11:32	11:32	11:32	5
	3	10	Vis	same as test			
	4	3 1/2	11:31	11:33	11:33	11:39	6
	5	11	11:32	11:33	11:33	11:39	6
	6	10	Vis	red sandy loam			

Ave
3+
6
4 min

REMARKS brown loam K 7%

TYPE OF SOIL

COLETTINA PRIVATE (SU R/W) 24' PAVING. 5130
 *TOGETHER WITH THE INGRESS (AS SHOWN ON P.B.10, FOLIO 74)
 4 DEGRESS IN COMMON WITH OTHERS FROM VILLADIEST DRIVE & CORTINA DRIVE TO AND OVER VILLADIEST DRIVE FROM VILLADIEST DRIVE, WINK HOLLOW ROAD. CURB

Revised Percolation Certification Plan
 6717 Cortina Dr. Highland, MD 20777
 Tax Map: 34 Grid: 20 Parcel: 354
 William Taylor

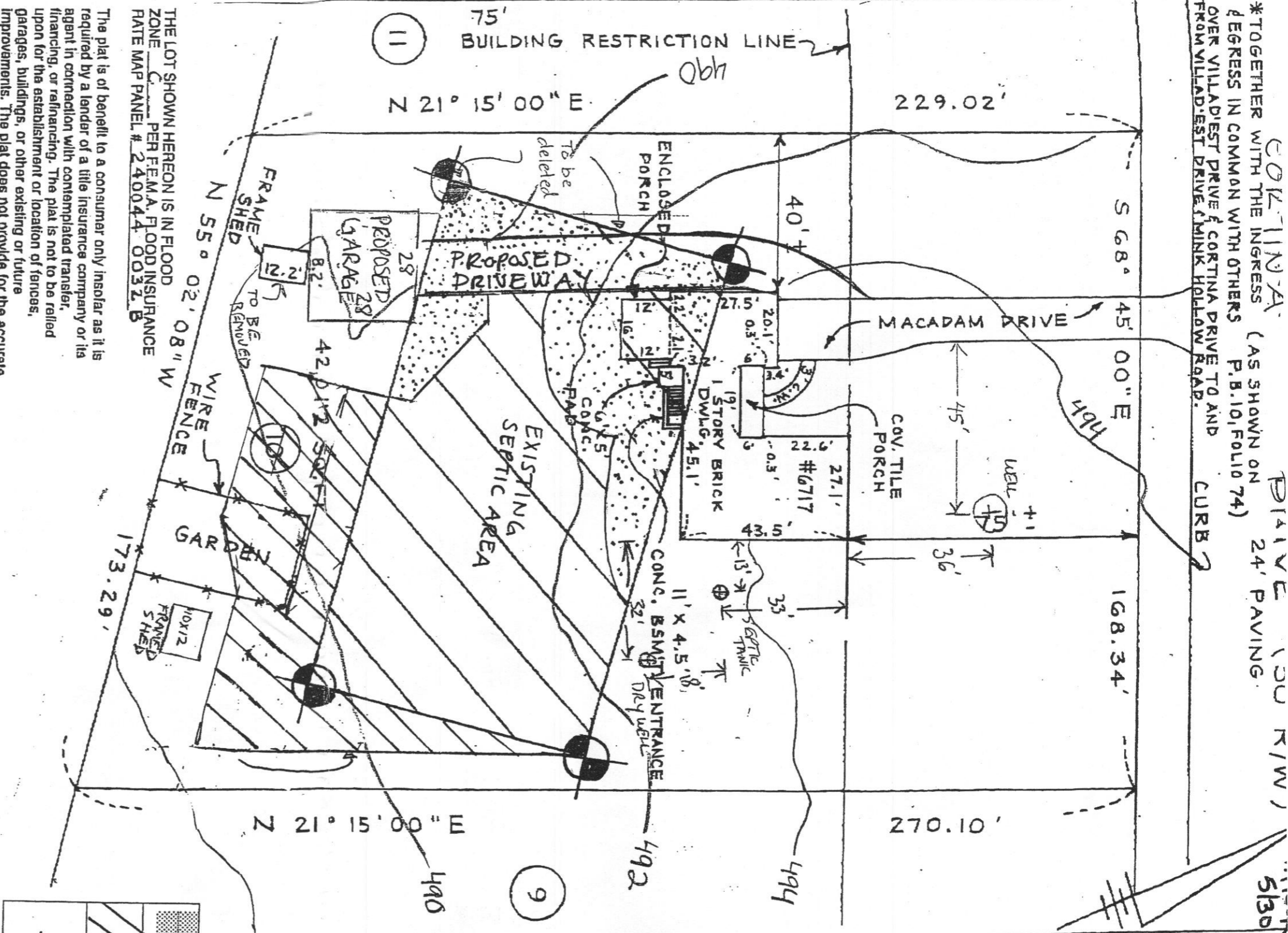

	septic area to be deleted
	septic area to be added
	passed perc (9-13-73)

The plat is of benefit to a consumer only insofar as it is required by a lender of a title insurance company or its agent in connection with contemplated transfer, financing, or refinancing. The plat is not to be relied upon for the establishment or location of fences, garages, buildings, or other existing or future improvements. This plat does not provide for the accurate identification of property boundary lines, but such identification may not be required for the transfer of title or securing financing or refinancing. The plat contains a tolerance of accuracy of two feet, more or less.

HICKS ENGINEERING ASSOCIATES, INC.
 ENGINEERS, SURVEYORS & PLANNERS
 200 EAST JOPPA ROAD - SUITE 402
 TOWSON, MARYLAND, 21286
 TELEPHONE: (410) 494-0001

DEED REF: 736 - 167
 LOCATION DRAWING OF #6717 CORTINA DRIVE LOT 10 BLOCK "C" SECT. THREE "GREEN HILL MANOR" P.B. 30 - 32 PARTS OF BLOCKS "B" "C" "D" & "E" HOWARD COUNTY, MD.
 DATE: 5/10/07 SCALE: 1" = 30' FILE:

CERTIFY THAT THE INFORMATION SHOWN HERON IS BASED ON FIELD WORK PERFORMED BY ME OR UNDER MY DIRECT SUPERVISION, AND IS CORRECT, TO THE BEST OF MY KNOWLEDGE AND BELIEF.

Signature: *William Taylor* DATE: 4/1/08

PROVED FOR PRIVATE WATER AND PRIVATE SEWERAGE SYSTEMS.
 Signature: *Robert for Peter Bisleman* DATE: 5/15/2008

1. ANY CHANGES TO A PRIVATE SEWAGE EASEMENT SHALL REQUIRE A REVISED PERCOLATION CERTIFICATION PLAN.
2. THIS AREA DESIGNATES A PRIVATE SEWAGE EASEMENT OF AT LEAST 10,000 SQ. FT. AS REQUIRED BY THE MARYLAND DEPARTMENT OF ENVIRONMENT FOR INDIVIDUAL SEWAGE DISPOSAL. IMPROVEMENTS OF ANY NATURE IN THIS EASEMENT ARE RESTRICTED. THIS EASEMENT SHALL BECOME NULL AND VOID UPON CONNECTION TO A PUBLIC SEWAGE SYSTEM. THE COUNTY HEALTH OFFICER SHALL HAVE AUTHORITY TO GRANT ADJUSTMENTS TO THE PRIVATE SEWAGE EASEMENT. RECORDATION OF A REVISED SEWAGE EASEMENT SHALL NOT BE NECESSARY.
3. THE TOPOGRAPHY OF THIS PLAT IS FROM HOWARD COUNTY DATA AND IS VERIFIED TO ACCURATELY REPRESENT THE RELATIVE ELEVATION CHANGES ON THE SUBJECT PROPERTY.
4. THE PURPOSE OF THIS PLAN IS TO REVISE THE EXISTING SEPTIC EASEMENT IN ORDER TO MAINTAIN THE DRAINAGE...

Revised Percolation Certification Plan
 6717 Cortina Dr. Tax Map: 34 Grid: 20 Parcel: 354
 Highland, MD 20777 William Taylor

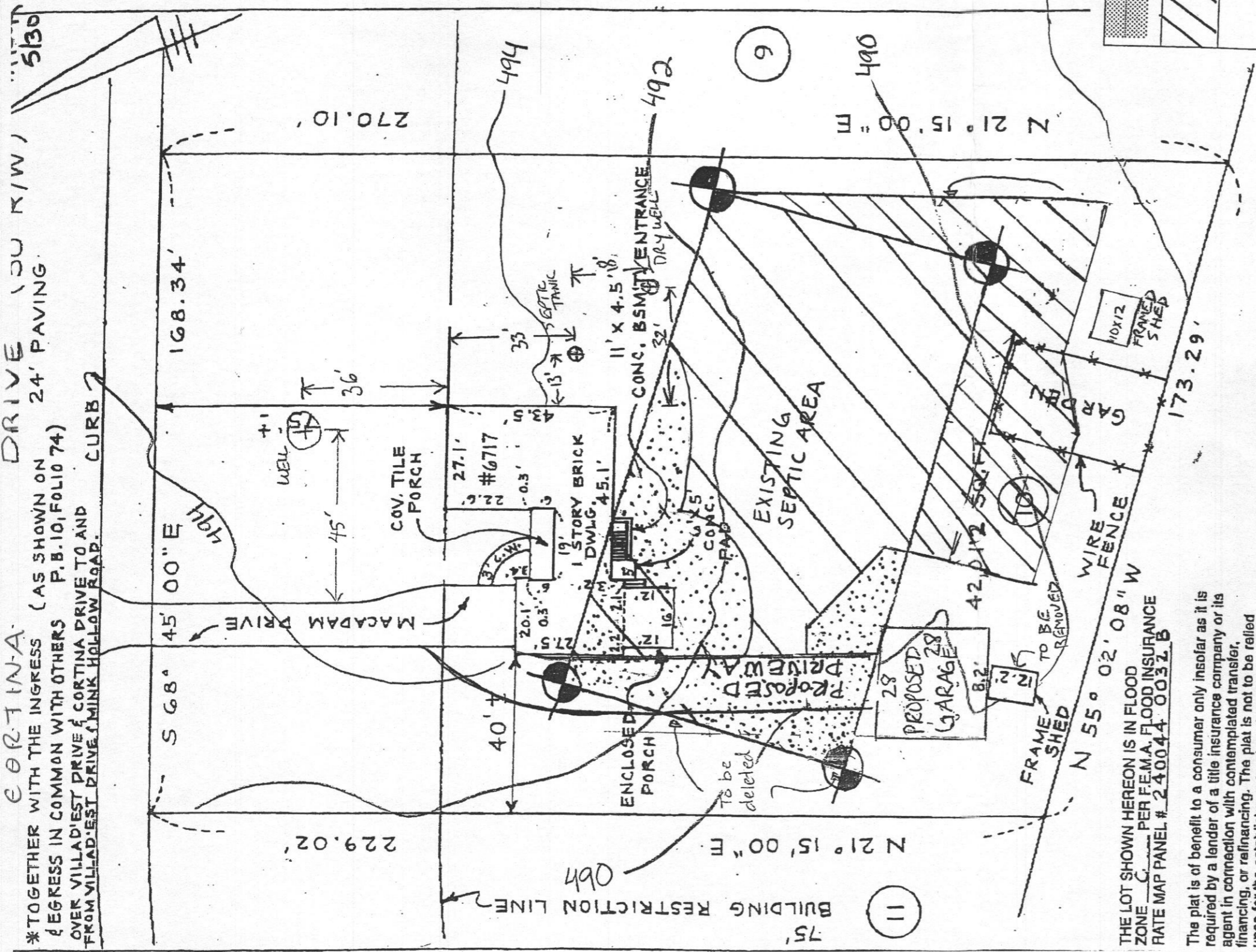

	septic area to be deleted
	septic area to be added
	passed perc (9-13-73)

DEED REF: 736-167
 LOCATION DRAWING OF
 #6717 CORTINA DRIVE
 LOT 10 BLOCK "C" SECT. THREE
 "GREEN HILL MANOR" P.B. 30-32
 PARTS OF BLOCKS "B" "C" "D" "E"
 HOWARD COUNTY, MD.
 DATE: 5/10/07 SCALE: 1" = 30' FILE:

HICKS ENGINEERING ASSOCIATES, INC.
 ENGINEERS, SURVEYORS & PLANNERS
 200 EAST JOPPA ROAD - SUITE 402
 TOWSON, MARYLAND, 21286
 TELEPHONE: (410) 494-0001

H

THE LOT SHOWN HEREON IS IN FLOOD ZONE C PER FE.M.A. FLOOD INSURANCE RATE MAP PANEL # 240044-0032B

The plat is of benefit to a consumer only insofar as it is required by a lender of a title insurance company or its agent in connection with contemplated transfer, financing, or refinancing. The plat is not to be relied upon for the establishment or location of fences, garages, buildings, or other existing or future improvements. The plat does not provide for the accurate identification of property boundary lines, but such identification may not be required for the transfer of title or securing financing or refinancing. The plat contains a tolerance of accuracy of two feet, more or less.

CERTIFY THAT THE INFORMATION SHOWN HEREON IS BASED ON FIELD WORK PERFORMED BY ME OR UNDER MY DIRECT SUPERVISION, AND IS CORRECT, TO THE BEST OF MY KNOWLEDGE AND BELIEF.

William Taylor
 SIGNATURE) (DATE) 4/1/08

APPROVED FOR PRIVATE WATER AND PRIVATE SEWERAGE SYSTEMS.

B. Wilton for Peter Beilensen
 SIGNATURE) (DATE) 5/13/2008

- ANY CHANGES TO A PRIVATE SEWERAGE EASEMENT SHALL REQUIRE A REVISED PERCOLATION CERTIFICATION PLAN.
- THIS AREA DESIGNATES A PRIVATE SEWERAGE EASEMENT OF AT LEAST 10,000 SQ. FT. AS REQUIRED BY THE MARYLAND DEPARTMENT OF ENVIRONMENT FOR INDIVIDUAL SEWERAGE DISPOSAL. IMPROVEMENTS OF ANY NATURE IN THIS EASEMENT ARE RESTRICTED. THIS EASEMENT SHALL BECOME NULL AND VOID UPON CONNECTION TO A PUBLIC SEWERAGE SYSTEM. THE COUNTY HEALTH OFFICER SHALL HAVE AUTHORITY TO GRANT ADJUSTMENTS TO THE PRIVATE SEWERAGE EASEMENT. RECORDATION OF A REVISED SEWERAGE EASEMENT SHALL NOT BE NECESSARY.
- THE TOPOGRAPHY OF THIS PLAT IS FROM HOWARD COUNTY DATA AND IS VERIFIED TO ACCURATELY REPRESENT THE RELATIVE ELEVATION CHANGES ON THE SUBJECT PROPERTY
- THE PURPOSE OF THIS PLAN IS TO REVISE THE EXISTING SEPTIC EASEMENT IN ORDER TO MAINTAIN THE REQUIRED 20' SETBACK FROM THE PROPOSED STRUCTURES.