



# APPLICATION

## FOR PERCOLATION TESTING AND SITE EVALUATION

TEST DATE(S) \_\_\_\_\_ TEST TIME \_\_\_\_\_

(AP) 536034

AGENCY REVIEW: \_\_\_\_\_

DATE 11-15-11

DO NOT WRITE ABOVE THIS LINE

I HEREBY APPLY FOR THE NECESSARY TESTING/EVALUATION PRIOR TO ISSUANCE OF SEWAGE DISPOSAL SYSTEM PERMIT(S) TO:

CHECK AS NEEDED:

- CONSTRUCT NEW SEPTIC SYSTEM(S)
- REPAIR/ADD TO AN EXISTING SEPTIC SYSTEM
- REPLACE AN EXISTING SEPTIC SYSTEM

CHECK AS NEEDED:

- NEW STRUCTURE(S)
- ADDITION TO AN EXISTING STRUCTURE
- REPLACE AN EXISTING STRUCTURE

CHECK ONE:

- CREATE NEW LOT(S)
- BUILD ON AN EXISTING LOT IN A SUBDIVISION
- BUILD ON AN EXISTING PARCEL OF RECORD

IS THE PROPERTY WITHIN 2500' OF ANY RESERVOIR?

- YES
- NO

THE TYPE OF STRUCTURE IS:

- RESIDENTIAL WITH 4-5 PROPOSED BEDROOMS IN THE COMPLETED STRUCTURE (NOTE **UNKNOWN** IF APPROPRIATE)
- COMMERCIAL (PROVIDE DETAIL OF NUMBERS AND TYPES OF EMPLOYEES/ CUSTOMERS ON ACCOMPANYING PLAN)
- INSTITUTIONAL/GOVERNMENT (PROVIDE DETAIL OF NUMBERS AND TYPES OF EMPLOYEES/USERS ON ACCOMPANYING PLAN)

PROPERTY OWNER(S) GILBERT + ELIZABETH BLEVINS

DAYTIME PHONE 301-854-0587 CELL 443-980-0306 FAX N/A

MAILING ADDRESS 11986 Hall Shop Rd CLARKSVILLE MD 21029  
STREET CITY/TOWN STATE ZIP

APPLICANT WILLIAMSBURG GROUP LLC - BOB CORBETT

DAYTIME PHONE 410-977-3343 CELL 410-977-3343 FAX 410-997-4358

MAILING ADDRESS 5485 HARBERS FARM Rd #200 COLUMBIA MD 21044  
STREET CITY/TOWN STATE ZIP

APPLICANT'S ROLE:  DEVELOPER  BUILDER  BUYER RELATIVE/FRIEND REALTOR CONSULTANT

PROPERTY LOCATION

SUBDIVISION/PROPERTY NAME \_\_\_\_\_ LOT NO. 5

PROPERTY ADDRESS 11986 HALL SHOP Rd CLARKSVILLE, MD 21029  
STREET TOWN/POST OFFICE

TAX MAP PAGE(S) 35 GRID 19 PARCEL(S) 0310 PROPOSED LOT SIZE 3 ACRE

AS APPLICANT, I UNDERSTAND THE FOLLOWING: THE SYSTEM INSTALLED SUBSEQUENT TO THIS APPLICATION IS ACCEPTABLE ONLY UNTIL PUBLIC SEWERAGE IS AVAILABLE. THIS APPLICATION IS COMPLETE WHEN ALL APPLICABLE FEES AND A SUITABLE SITE PLAN HAVE BEEN RECEIVED. I ACCEPT THE RESPONSIBILITY FOR COMPLIANCE WITH ALL M.O.S.H.A. AND "MISS UTILITY" REQUIREMENTS. APPROVAL IS BASED UPON SATISFACTORY REVIEW OF A PERC CERTIFICATION PLAN.

TEST RESULTS WILL BE MAILED TO APPLICANT.

  
SIGNATURE OF APPLICANT

HOWARD COUNTY HEALTH DEPARTMENT, BUREAU OF ENVIRONMENTAL HEALTH, WELL AND SEPTIC PROGRAM  
7178 COLUMBIA GATEWAY DRIVE COLUMBIA, MARYLAND 21046 (410) 313-2640 FAX (410) 313-2648  
TDD (410) 313-2323 TOLL FREE 1-877-4MD-DHMH

Lot 5

AP

1016  
 dk brn loam  
 brn loam 0.9'  
 brn stsl 2.2'  
 brn loam 3.5'  
 pale red  
 pale yellow sl  
 pale red 7.8'  
 pale yellow-brn  
 few channels 10.2'  
 pale red  
 pale yellow sl 12'

1018  
 dk brn loam  
 brn loam 1.2'  
 brn cl 2.8'  
 brn sl  
 yellow-red loam 3.5'  
 brn sl  
 many mica 5.8'  
 brn ch sl  
 micaceous 9.6'  
 brn stsl  
 30% 12'

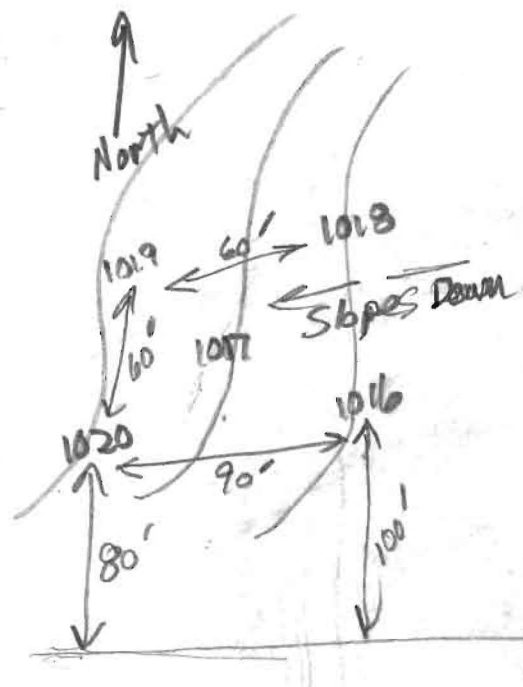

1020  
 dk brn loam  
 brn loam  
 brn cl  
 few stones  
 brn loam  
 mica  
 brn sl  
 many mica  
 brn ch sl  
 25%

1017  
 dk brn loam  
 brn loam  
 brn cl  
 few mica  
 brn grl  
 few boulders  
 brn sl  
 many mica  
 brn ch sl  
 many mica  
 brn ch sl

1019  
 dk brn loam  
 yellow-brn loam  
 brn grl  
 brn loam  
 brn sl  
 many mica  
 few channels  
 brn st sl  
 15% 7

DATE	TEST #	DEPTH	START	BREAK 1" DROP	STOP 2" DROP	TIME OF 2ND INCH	P/F/M
12/5/11	1016	12'	Visual	OK 3.5'	1.2 gpd / 10.2'	7:08	P
12/5/11	1020	12'	Visual	OK 4'-8"	1.2 gpd / 8'	7:42	P
12/5/11	1017	5.4' / 12'	2:53	2:56	3:01	5	P
12/5/11	1019	5.5' / 12'	3:06	3:16	3:33	17	P
12/5/11	1018	5.8' / 12'	3:25	3:28	3:33	5	P

REMARKS \_\_\_\_\_  
 SANITARIAN RB BACKHOE Mike Johnson OTHERS Rob Corbett  
 TEST HOLES USED IN SDA \_\_\_\_\_ AVG. PERC TIME \_\_\_\_\_ SQ. FT/BR \_\_\_\_\_  
 TRENCH WIDTH \_\_\_\_\_ INLET DEPTH \_\_\_\_\_ MAX. BOT DEPTH \_\_\_\_\_ EFFECTIVE SW \_\_\_\_\_

SWIRLEY & WHYTE THOMAS  
L. 7098 F. 197  
ZONED: RR-DEO

DEVELOPER  
KORNER  
# 065  
# 070

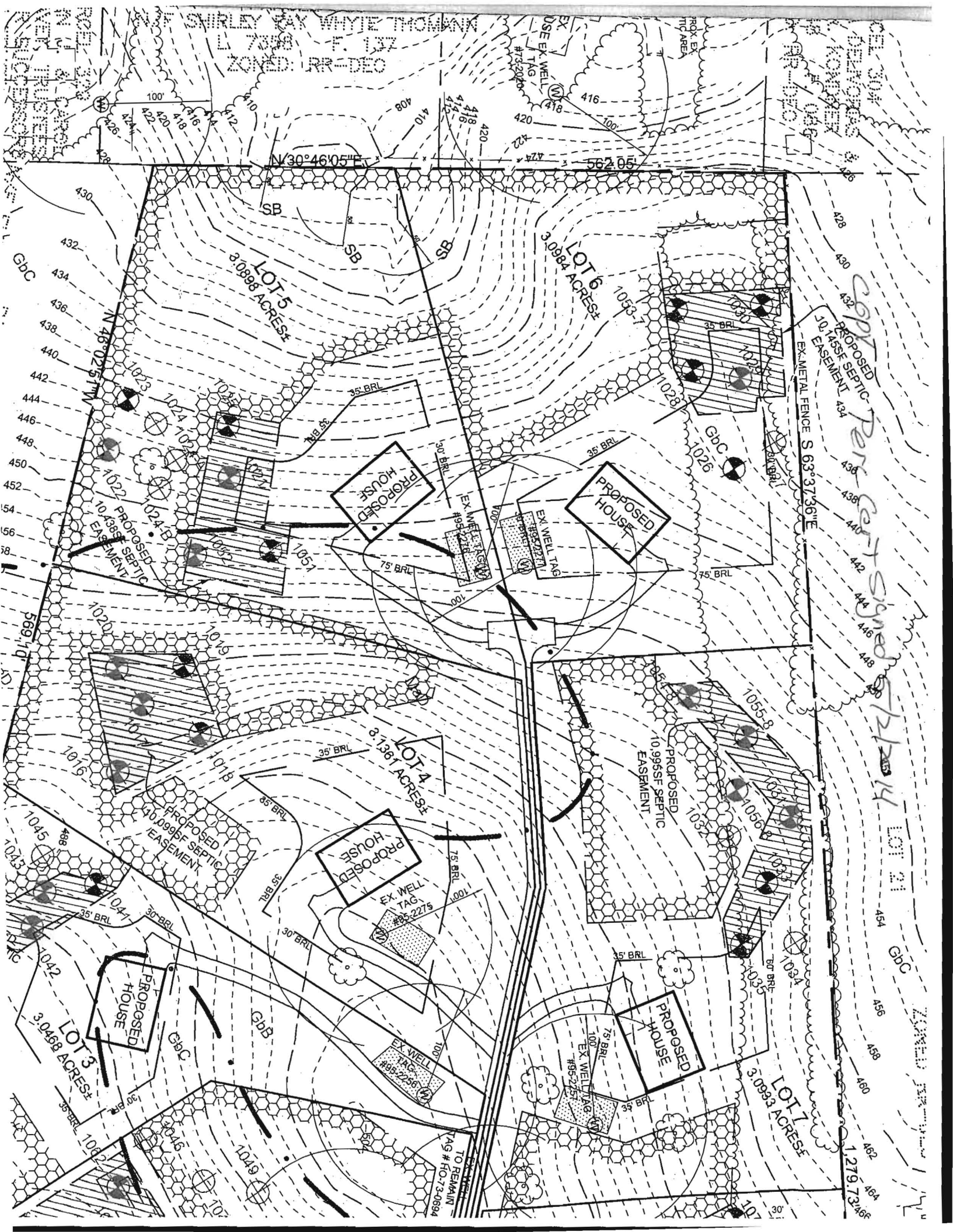

*S. J. ...*  
PROPOSED SEPTIC EASEMENT 10.1456 ACRES  
EX METAL FENCE S 63° 37' 36" E  
LOT 21  
GBC  
ZONED RR-DEO