

C 1 0630

SEQUENCE NO. (MDE USE ONLY)

STATE OF MARYLAND WELL COMPLETION REPORT

THIS REPORT MUST BE SUBMITTED WITHIN 45 DAYS AFTER WELL IS COMPLETED.

COUNTY NUMBER Howard 13

(THIS NUMBER IS TO BE PUNCHED IN COLS. 3-6 ON ALL CARDS)

ST/CO USE ONLY DATE RECEIVED

DATE WELL COMPLETED

Depth of Well 22 180' 26 10/13/2011

PERMIT NO. FROM "PERMIT TO DRILL WELL" HO 95-2174

OWNER Both Ryan STREET OR RFD 4201 Buckskin Lake Dr TOWN Glen Echo SUBDIVISION Buckskin Woods SECTION LOT 55

WELL LOG

Not required for driven wells

STATE THE KIND OF FORMATIONS PENETRATED, THEIR COLOR, DEPTH, THICKNESS AND IF WATER BEARING

Table with columns: DESCRIPTION (Use additional sheets if needed), FEET (FROM, TO), check if water bearing. Includes entries for Sand (0-157) and Micro Rock (157-180).

GROUTING RECORD

WELL HAS BEEN GROUTED (Y/N) TYPE OF GROUTING MATERIAL (Cement CM, Bentonite Clay BC) NO. OF BAGS 27 NO. OF POUNDS 2538 GALLONS OF WATER 270 162 DEPTH OF GROUT SEAL (to nearest foot) from 0 ft. to 109 ft.

CASING RECORD

MAIN CASING TYPE St Nominal diameter top (main) casing (nearest inch) 6 Total depth of main casing (nearest foot) 163

OTHER CASING (if used) diameter inch depth (feet) from to

SCREEN RECORD

screen type or open hole (ST, BR, HO) insert appropriate code below

Table for well depth and screen details. Includes columns for depth (nearest ft.) and diameter of screen (nearest inch).

GRAVEL PACK IF WELL DRILLED WAS FLOWING WELL INSERT F IN BOX 68

MDE USE ONLY (NOT TO BE FILLED IN BY DRILLER) T (E.R.O.S.) W Q

C 3

PUMPING TEST

HOURS PUMPED (nearest hour) 3 PUMPING RATE (gal. per min.) 20 METHOD USED TO MEASURE PUMPING RATE Bucket WATER LEVEL (distance from land surface) BEFORE PUMPING 37 ft. WHEN PUMPING 43 ft. TYPE OF PUMP USED (for test) S submersible

PUMP INSTALLED

DRILLER INSTALLED PUMP YES NO IF DRILLER INSTALLS PUMP, THIS SECTION MUST BE COMPLETED FOR ALL WELLS. TYPE OF PUMP INSTALLED PLACE (A,C,J,P,R,S,T,O) IN BOX 29 CAPACITY: GALLONS PER MINUTE (to nearest gallon) 31 35 PUMP HORSE POWER 37 41 PUMP COLUMN LENGTH (nearest ft.) 43 47 CASING HEIGHT (circle appropriate box and enter casing height) LAND SURFACE below 2 (nearest foot)

LOCATION OF WELL ON LOT

SHOW PERMANENT STRUCTURE SUCH AS BUILDING, SEPTIC TANKS, AND /OR LANDMARKS AND INDICATE NOT LESS THAN TWO DISTANCES (MEASUREMENTS TO WELL)

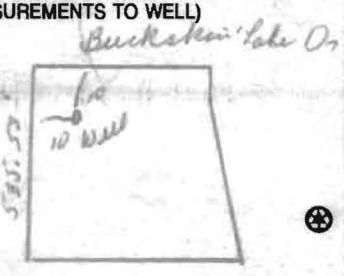

NUMBER OF UNSUCCESSFUL WELLS: 0

WELL HYDROFRACTURED Y N

CIRCLE APPROPRIATE LETTER A A WELL WAS ABANDONED AND SEALED WHEN THIS WELL WAS COMPLETED E ELECTRIC LOG OBTAINED P TEST WELL CONVERTED TO PRODUCTION WELL

I HEREBY CERTIFY THAT THIS WELL HAS BEEN CONSTRUCTED IN ACCORDANCE WITH COMAR 26.04.04 "WELL CONSTRUCTION" AND IN CONFORMANCE WITH ALL CONDITIONS STATED IN THE ABOVE CAPTIONED PERMIT, AND THAT THE INFORMATION PRESENTED HEREIN IS ACCURATE AND COMPLETE TO THE BEST OF MY KNOWLEDGE.

DRILLERS LIC. NO. MSD 024

DRILLERS SIGNATURE Joseph A. Maguire

LIC. NO. D

SITE SUPERVISOR (sign. of driller or journeyman responsible for sitework if different from permittee)

B 1 3415

SEQUENCE NO. (MDE USE ONLY)

STATE OF MARYLAND APPLICATION FOR PERMIT TO DRILL WELL please type

STATE PERMIT NUMBER

HO-95-2174 fill in this form completely

535273

Date Received (APA)

06 22 11

OWNER INFORMATION

Roth Ryan 8860 Columbia 100 Parkway Columbia Md 21045

DRILLER INFORMATION

Joseph L Mayne M S D 024 5512 Ridge Rd Mt. Airy Md 21122

WELL INFORMATION APPROX. PUMPING RATE 4 AVERAGE DAILY QUANTITY NEEDED 50

- USE FOR WATER (CIRCLE APPROPRIATE BOX) DOMESTIC POTABLE SUPPLY & RESIDENTIAL IRRIGATION

APPROXIMATE DEPTH OF WELL 300 FEET APPROXIMATE DIAMETER OF WELL 6 INCH

METHOD OF DRILLING (circle one) BORED (or Augered) AIR ROTARY

REPLACEMENT OR DEEPEMED WELLS (CIRCLE APPROPRIATE BOX) THIS WELL WILL NOT REPLACE AN EXISTING WELL

Not to be filled in by driller (MDE OR COUNTY USE ONLY) APPROP. PERMIT NUMBER G PERMIT No. HO-95-2174

SPECIAL CONDITIONS NOTE - APPROVING AUTHORITIES SHOULD USE SEPARATE SHEET IF NEEDED

LOCATION OF WELL

Howard 8 COUNTY 21 Buckskin 23 SUBDIVISION SECTION 44 46 LOT 48 50 52 NEAREST TOWN 71 MILES FROM TOWN 1 1/2

DIRECTION OF WELL FROM TOWN (CIRCLE BOX)

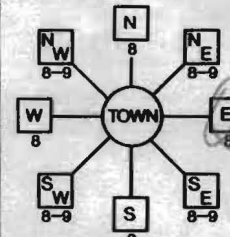

4061 Buckskin Lake Dr. ON WHICH SIDE OF ROAD (CIRCLE APPROPRIATE BOX) DISTANCE FROM ROAD 210 ENTER FT OR MI 111 TAX MAP: 22 BLK: PARCEL 526

NOT TO BE FILLED IN BY DRILLER HEALTH DEPARTMENT APPROVAL

Howard 13 A501408 COUNTY NAME COUNTY NO. STATE SIGNATURE DATE ISSUED 7/12/11 CO SIGNATURE EXP. DATE 7/12/12

SHOW MAJOR FEATURES OF BOX & LOCATE WELL WITH AN X SOURCES OF DRILLING WATER 1. well WRITE THE BOX NUMBER FROM THE MAP HERE E 0800 N 510

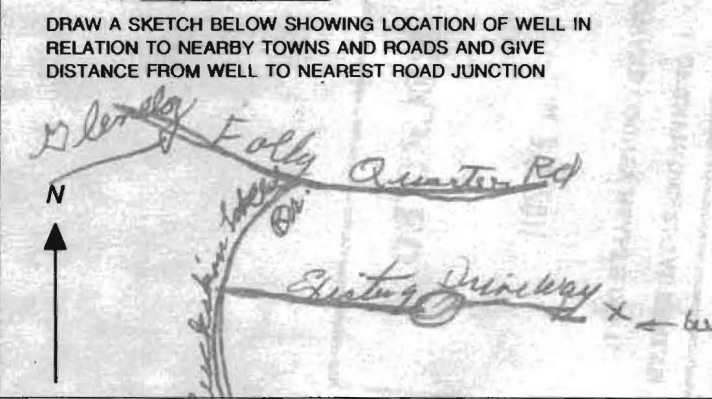





7/12/11

Well site location approved  
staked by Fisher,  
Collins & Carter

LOT 34  
BUCKSKIN WOODS  
SECTION 1  
PLAT NO. 6695

MS

TO  
BUCKSKIN LANE DRIVE

LOT 30  
BUCKSKIN WOODS  
SECTION 1  
PLAT NO. 6696

LOT 29  
BUCKSKIN WOODS  
SECTION 1  
PLAT NO. 6697

LOT 28  
BUCKSKIN WOODS  
SECTION 1  
PLAT NO. 6697

LOT 55  
(PLAT NO. 11657)  
4.649 AC.\*

LOT 56  
PLAT NO. 11657

LOT 53  
BUCKSKIN WOODS  
PLAT NO. 11117

LOT 52  
BUCKSKIN WOODS  
PLAT NO. 11117

LOT 51  
BUCKSKIN WOODS  
PLAT NO. 11117

WELL LOCATION PLAN  
BUCKSKIN WOODS  
LOT 55

PLAT NO. 11657  
ZONED: RR-DEO  
TAX MAP NO.: 22 PARCEL NO.: 526 &  
PART OF PARCEL NO.: 535  
FIFTH ELECTION DISTRICT  
HOWARD COUNTY, MARYLAND  
SCALE: 1" = 100' DATE: JULY 7, 2011

FISHER, COLLINS & CARTER  
CIVIL ENGINEERING CONSULTANTS & LAND SURVEYORS  
CENTENNIAL SQUARE OFFICE PARK - 10200  
ELLICOTT CITY, MARYLAND  
(410) 461 - 2855

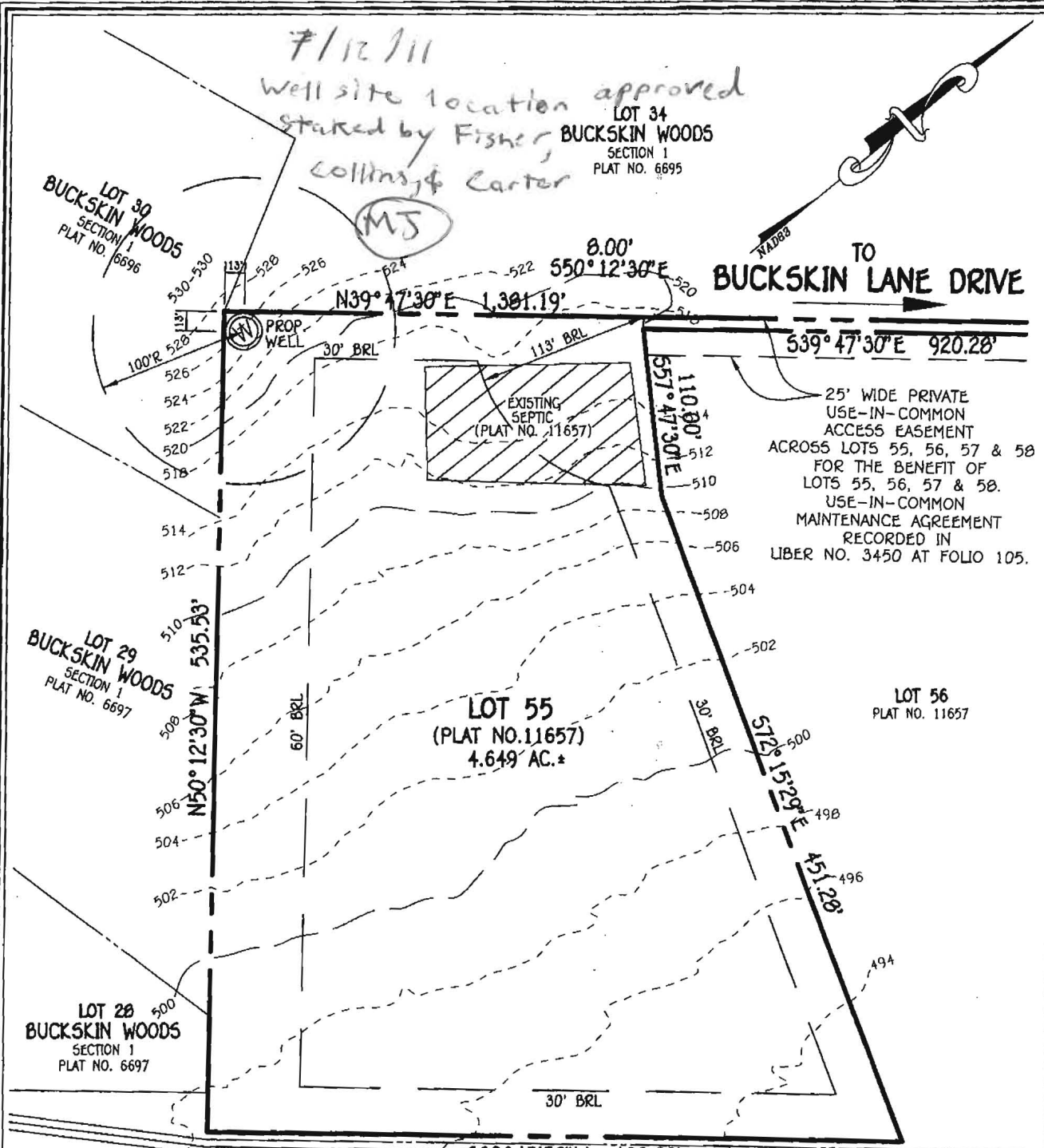
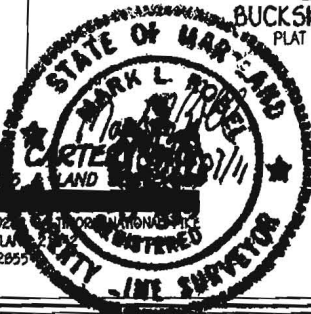

25' WIDE PRIVATE  
USE-IN-COMMON  
ACCESS EASEMENT  
ACROSS LOTS 55, 56, 57 & 58  
FOR THE BENEFIT OF  
LOTS 55, 56, 57 & 58.  
USE-IN-COMMON  
MAINTENANCE AGREEMENT  
RECORDED IN  
LIBER NO. 3450 AT FOLIO 105.

TO ALL INTERESTED PARTIES

When submitting a well permit application for a proposed well for new construction, please indicate one of the following:

Well Site Location:

BUCKSKIN WOODS 55 BUCKSKIN LAKE DRIVE  
Subdivision/Property Name Lot# Road Name

The well site has been staked by FISHER, COLLINS & CARTER  
(professional land surveyor or company employing professional land surveyors)  
on JULY 1, 2011 (date) and does not require a site inspection.

The well driller, builder or property owner will call the Health Department to schedule a time to meet in the field to verify the proposed well site location.

This sheet, along with two copies of an acceptable well site plan, must be attached to the green well permit application.

Revised 3/11/05

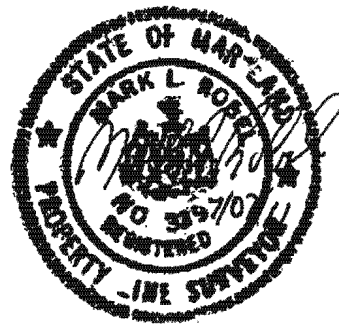

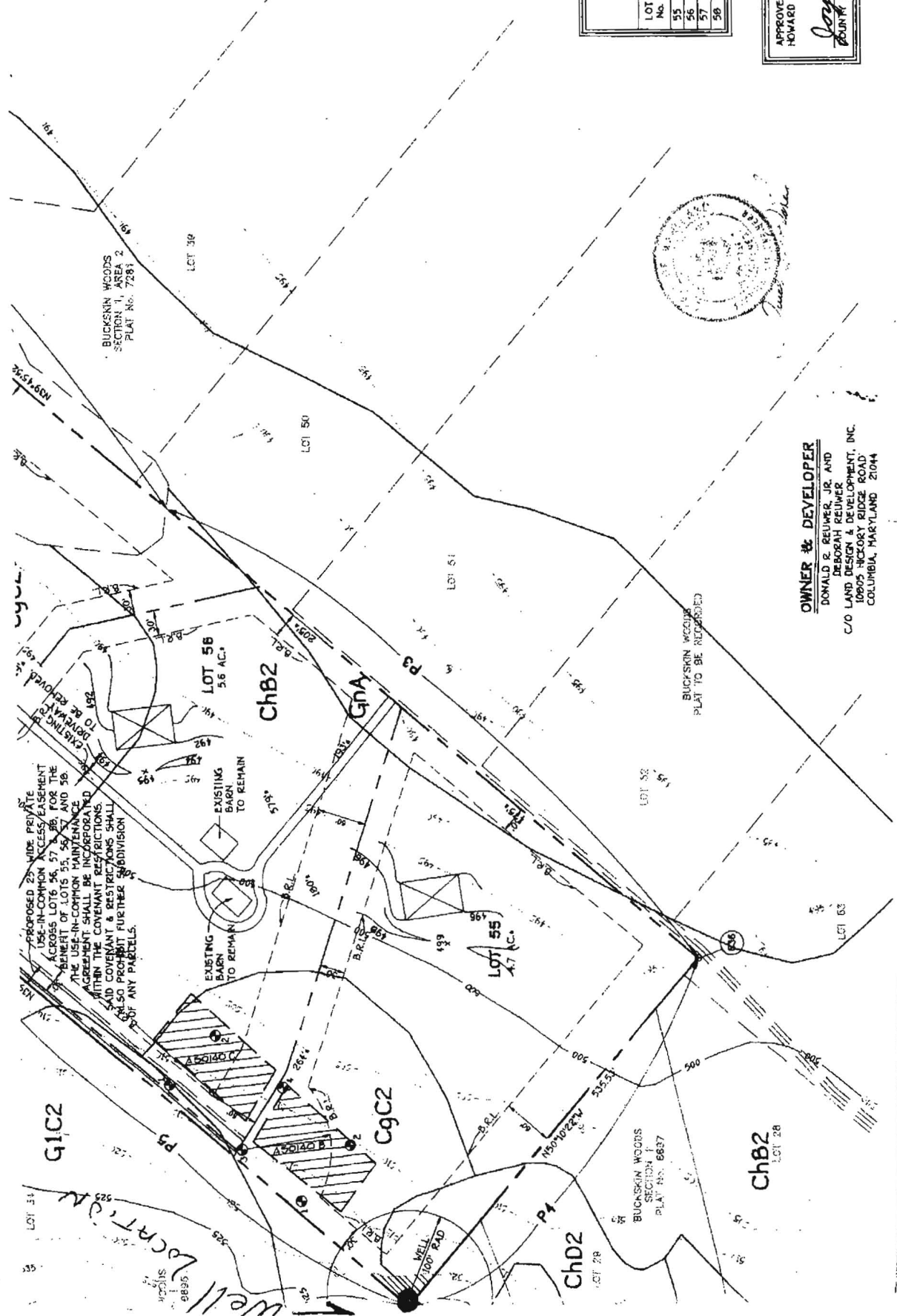

PROPOSED 25' WIDE PRIVATE USE-IN-COMMON ACCESS EASEMENT ACROSS LOTS 56, 57 & 58, FOR THE BENEFIT OF LOTS 55, 56, 57 AND 58. THE USE-IN-COMMON MAINTENANCE AGREEMENT SHALL BE INCORPORATED WITHIN THE COVENANT RESTRICTIONS. SAID COVENANT & RESTRICTIONS SHALL ALSO PROHIBIT FURTHER SUBDIVISION OF ANY PARCELS.

BUCKSKIN WOODS SECTION 1, AREA 2 PLAT NO. 7281

LOT No.	HOWARD COUNTY HEALTH DEPARTMENT FILE NUMBER
55	A50440 B
56	A50440 C
57	EXISTING HOUSE
58	A50440 A

APPROVED FOR PRIVATE WATER BY  
 HOWARD COUNTY HEALTH DEPARTMENT  
*Joyce M. Boyd, M.D.*  
 COUNTY HEALTH OFFICER



**OWNER & DEVELOPER**  
 DONALD R. REUMER, JR. AND  
 DEBORAH REUMER  
 LAND DESIGN & DEVELOPMENT, INC.  
 10905 HICKORY RIDGE ROAD  
 COLUMBIA, MARYLAND 21044

LOT 51

LOT 50

LOT 56  
5.6 AC.

LOT 51

LOT 55  
4.7 AC.

LOT 52

LOT 53

G1C2

ChB2

G9C2

ChD2

ChB2

BUCKSKIN WOODS SECTION 1 PLAT NO. 6837

BUCKSKIN WOODS PLAT TO BE RECORDED

G9A

P3

P1

Well location

WELL 100' RAD

EXISTING BARN TO REMAIN

EXISTING BARN TO REMAIN

N39°45'30"

86'

100'

100'

100'

100'

100'

100'

100'

100'

100'

100'

100'

100'

100'

100'

100'

100'

100'

100'

100'

100'

100'

100'

100'

100'

100'

100'

100'

100'

100'

100'

100'

100'

100'

100'

100'

100'

100'

100'

100'

100'

100'

100'

100'

100'

100'

100'

100'

100'

100'

100'

100'

100'

100'

100'

100'

100'

100'

100'

100'

100'

100'

100'

100'

100'

100'

100'

100'

100'

100'

100'

100'

100'

100'

100'

100'

100'

100'

100'

100'

100'

100'

100'

100'

100'

100'

100'

100'

100'

100'

100'

100'

100'

100'

100'

100'

100'

100'

100'

100'

100'

100'

100'

100'

100'

100'

100'

100'

100'

100'

100'

100'

100'

100'

100'

100'

100'

100'

100'

100'

100'

100'

100'

100'

100'

100'

100'

100'

100'

100'

100'

100'

100'

100'

100'

100'

100'

100'

100'

100'

100'

100'

100'

100'

100'

100'

100'

100'

100'

100'

100'

100'

100'

100'

100'

100'

100'

100'

100'

100'

100'

100'

100'

100'

100'

100'

100'

100'

100'

100'

100'

100'

100'

100'

100'

100'

100'

100'

100'

100'

100'

100'

100'

100'

100'

100'

100'

100'

100'

100'

100'

100'

100'

100'

100'

100'

100'

100'

100'

100'

100'

100'

100'

100'

100'

100'

100'

100'

100'

100'

100'

100'

100'

100'

100'

100'

100'

100'

100'

100'

100'

100'

100'

100'

100'

100'

100'

100'

100'

100'

100'

100'

100'

100'

100'

100'

100'

100'

100'

100'

100'

100'

100'

100'

100'

100'

100'

100'

100'

100'

100'

100'

100'

100'

100'

100'

100'

100'

100'

100'

100'

100'

100'

100'

100'

100'

