

SETBACKS:

REAR PL. 50'
SIDE PL. 30'
HOUSE N/A
SEPTIC 20'
WELL 30'

BURNT
S72°57'10"E

APPROVED
WALK-THRU BUILDING PERMIT
BP# 600152-117 A# P521954
APP. SAN P.A.Y DATE: 2/2/08
DESC. OF WORK: 28x48 inground pool
enclosed by fence.

LOT 7
267,894 Sq.Ft.
6.15 Ac.

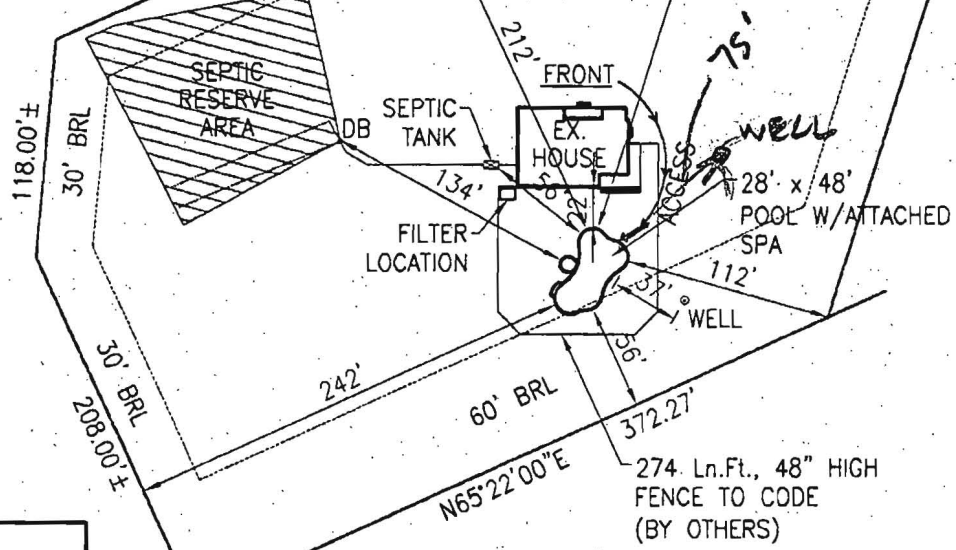

REVISIONS:
00/00/00

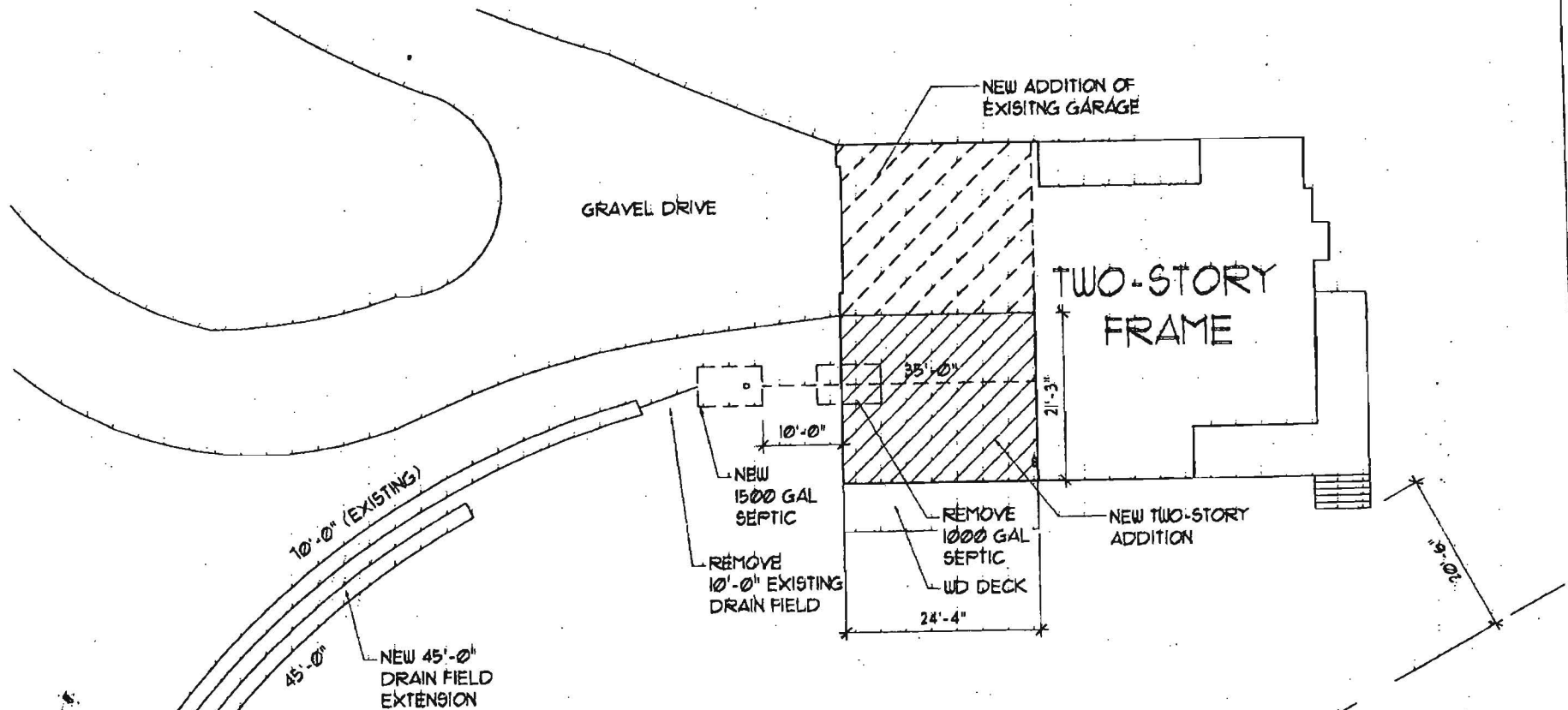

APPROVED
 WALK-THRU BUILDING PERMIT
 BP# 00152240 A# P 521954
 APP. SAN P.A.Y. DATE: 2/24/11
 DESC. OF WORK: addition/renovation



SITE PLAN
 1" = 20'-0"

Edge Architecture

02-07-05